MANN ALIVE!
Paul Mann ten 'til two.
C-FAX 1070

Victoria Times

93rd YEAR, No. 17 ★★ VICTORIA, B.C., MONDAY, JUNE 28, 1976 15 CENTS DAILY, 30 CENTS SATURDAY

SAVE ON CAMPER RENTALS
PHONE 386-6666
peter pollen ford

QUE. ANTHEM HUNT

MONTREAL (CP)—A contest for a national anthem for Quebec has been announced by the committee which organized the weekend St. Jean Baptiste celebrations.

In conjunction with St. Jean Baptiste Society, the committee called for a song "which would reflect the reality of our society and create the feeling of belonging to a country, to a nation."

The 20 best songs will be announced and sung at next year's St. Jean Baptiste celebrations.

The contest is open to Canadians or landed immigrants living in Quebec. Music and lyrics must be submitted by April 15, 1977.

'DEGREE OF UNDERSTANDING' REACHED

9-Day Air Strike Over

Times News Services

Air traffic across Canada began returning to normal today following a "degree of understanding" being reached between Transport Minister Otto Lang and striking airline pilots over the issue of bilingualism in air traffic control.

Air Canada said limited service would begin this afternoon as workers returned to work with full transcontinental flights in operation by Tuesday afternoon. Similar plans were announced by CP Air.

Pacific Western was the first carrier to return to normal. Its regular schedule commenced less than three hours after the agreement was announced.

Ken Maley, president of the 2,000-member Canadian Air Line Pilots Association said he still believes that bilingual air communication is less safe than unilingual communication and his association will do its best to prove it.

The pilots will be given a chance to make their point before a three-man commission established by the federal government. The third member—Judge D. V Heald of the Federal Court of Canada—was agreed upon during weekend negotiations among the pilots, the afr traffic controllers and Transport Minister Otto Lang.

Judge Heald joins Mr. Justice W. R. Sinclair of the Alberta Supreme Court and Mr. Justice Julien Chouinard of the Quebec Superior Court who were named last week.

The commission will review results of technical studies now being conducted by the federal transport department using a simulator which creates conditions similar to the air traffic control stuation in the Montreal area.

The department wants to introduce bilingual communication for instrument flight (large aircraft) landings at Dorval and Mirabel airports.

Lang said the commission will report to Parliament within 90 days of the completion of the technical studies and that there will be a free vote in Parliament on the report.

The terms of reference of the inquiry call for commission members to present a unanimous report.

Lang said he hoped the controversy "now is behind us."

Asked whether he expected more industry-crippling strikes, he replied that he now expects "a good atmosphere of working together."

See AIR Page 2

—Bill Halkett photo

Customers crowd Air Canada's Victoria ticket office today

NEWS BRIEFS

DRUG SEIZURE

SURREY (CP) — Eight men have been arrested following a $3 million drug seizure by Surrey RCMP. Police said today 50 pounds of Thai stick, also known as elephant weed, a potent form of marijuana, was seized in a small warehouse here.

Eire Bank Strike

DUBLIN (Reuter) — Banks in the Irish republic went on strike today over a pay dispute by their 10,000 workers. Commercial establishments throughout the country refused to accept cheques today.

L.A. Shaken

LOS ANGELES (UPI) — A weak earthquake shook the central Los Angeles area Sunday afternoon but apparently did no damage.

Seychelles On Own

VICTORIA, Seychelles (UPI) — The Seychelles, a group of tiny but strategic islands astride the Indian Ocean's busy sealanes, gain independence today, ending 162 years of British colonial rule.

★ SPORTS ★

It was a super series at Royal Athletic Park as the Sumers from Reading, Pa., defeated Victoria Bates in the final game and scored a 3-1 victory in the four-game series betwen teams that shared the world softball championship earlier this year in New Zealand. Page 14.

Charles Finley, owner of Oakland Athletics, blinked first Sunday in a tense showdown with baseball commissioner Howie Kuhn and the strike-threatening Athletics. Finley bowed to Kuhn's demand that three stars, whose sale to other teams was vetoed by Kuhn, be returned to the roster. Page 14.

Mixups and muddles were plentiful as Olympic Games facilities were tested during the weekend, mainly by a track meet in which Victoria athletes Tom Griffin, Gordon Stewart, Murray Keating and Dave Weicker scored victories. Page 14.

Bob Bolitho of Victoria and Ray Telford of Nanaimo were named Sunday to Canada's Olympic soccer team. Page 15.

Chris Evert and Virginia Wade advanced to the women's semi-finals today in the Wimbledon tennis championships, which were marked earlier by the defeat of last year's men's champion, Arthur Ashe. Page 14.

Victoria marksmen are holding down the top positions in aggregate competition at the four-day B.C. Rifle Association meeting at Heal's Range. Page 17.

A HOT TIME IN U.K.

LONDON (Reuter) — Britons faced another scorcher today after a weekend that broke temperature records, snarled traffic, frayed tempers and had the police working overtime.

Sunday night was the hottest June night in Britain since such records began being kept in 1940, the temperature never falling below 21.6 Celsius (66 deg. F.).

London police said they went out on about 600 additional calls a day during the weekend as irritation built up and tempers flared. The most common requests were to calm down couples fighting because they could not sleep.

To escape homes built to retain heat during damp, cold winters, about eight million Britons headed for the coast during the weekend, where most were caught in traffic jams.

Doctors urged the public to drink non-alcoholic beverages to cope with the heat, while in the cities soft-drink vendors doubled their prices.

Building Lockout Date Eyed

VANCOUVER (CP) — The board of directors of Construction Labor Relations Association met today to set the date for an industry-wide lockout of British Columbia building trades workers.

Chuck McVeigh, association president, entered the meeting hopeful that a settlement can be worked out with the construction unions and a total shutdown averted before the week is over.

If the moves do not take place, and if "the pieces don't fall into place," a total shutdown could come by week's end, McVeigh said.

Skyjackers Negotiate Fate of 256 Hostages

Times News Services

KAMPALA, Uganda — All of the passengers and crew aboard a hijacked Air France jetliner left the plane today but were still under control of the Palestinian Arab guerrilla hijackers in an airport lounge, a spokesman for the British High Commission said.

He said everybody was gathered in a transit lounge at the old Entebbe airport, which is now used by the Ugandan military, but did not say what was happening in negotiations for release of the 256 hostages.

French government sources in Paris said ambassador Pierre Renard, who was at the airport with Ugandan President Idi Amin, had firm instructions to seek the release of everybody aboard without discrimination on the basis of nationality.

About 80 Israelis, at least nine Americans and three Canadians were reported aboard the flight.

Amin and Renard had begun negotiations with the Palestinians holding the passengers hostage, the French embassy reported. A later report from Paris said the talks were deadlocked.

The wide-bodied airbus, taken over during a flight from Tel Aviv to Paris, remained on the ground at Entebbe airport with just half an hour's fuel left in its tanks.

"Negotiations have begun, but so far we don't know what they want," a French official said. "All we know is that contact has been made."

The PLO office in Paris said in a statement the hijacking was "a suspect operation seeking to harm the good relations between France and the PLO. It was an attempt to tarnish the image of the Palestinian resistance and distract the attention of world public opinion from the plot being unrolled in Lebanon against the PLO.

INDEX

Classified 386-2121
News 382-3131

	Page
Births	27
Classified	27-39
Comics	26
Deaths	39
Entertainment	18
Family	21-23
Finance	10, 11
Gardening	28
Sports	12-17

WORDPLAY

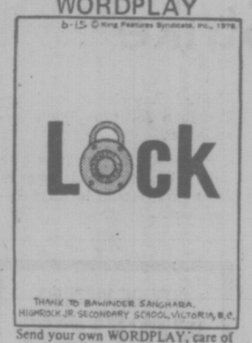

Send your own WORDPLAY, care of this newspaper.

Portugal Landslide

LISBON (CP) — Gen. Antonis Ramalho Eanes, the army commander who foiled the attempted leftist coup last fall, has been elected president of Portugal by a 2-to-1 margin.

Nearly complete unofficial returns gave him 61.41 per cent of the vote in Portugal's first free presidential election in half a century.

Ultra-leftist Maj. Otelo Saraiva de Carvalho ran second with 16.6 per cent of the vote. Much of his support came from the Communist party, whose candidate, Octavio Pato, ran last with only 7.6 per cent.

Finishing third in the voting with 14.3 per cent was Premier Jose Pinheiro de Azevedo, who suffered a serious heart attack last week.

Industrial Aid Plan at Summit

Times News Services

SAN JUAN — The prospect of a special aid plan for ailing industrial countries was one of the few concrete ideas to emerge from the opening session of a seven-country economic summit here, Canadian officials said Sunday.

The U.S. proposal, made during the initial three-hour session at a resort near here, was short on detail. But Canadian officials said they hope to obtain details today.

The summit, called by U.S. President Gerald Ford, winds up today with closing statements by the seven leaders and an expected communique pledging more international co-operation.

The U.S. aid proposal was described by Canadian officials as the only original idea to arise at Sunday's session.

What the U.S. proposed Sunday was a supplementary assistance program associated with the International Monetary Fund to give special aid to industrial countries that are in dire economic conditions.

Any such aid would be subject to stringent conditions to ensure that the country took steps to restore strength to its economy.

Some members referred to it as "the Italian assistance plan," but U.S. officials were not specific.

Reuters news agency said Italy has been promised further international financial support if needed to overcome its economic crisis. But the Italian caretaker premier, Aldo Moro, was warned that any credit would have to be accompanied by stringent policy conditions for the new government.

Sources said Moro stated Italy may have to ask for assistance, but he did not mention any specific sum.

Alan Greenspan, Ford's chief economic adviser, said the president told the other leaders recession and joblessness were caused by a decade of persistent inflation.

Greenspan said Ford expressed his own long-held view that the United States and other governments had overextended themselves in the drive to right social wrongs.

Representatives of some other countries indicated privately that they would find it difficult to advocate a policy of that nature at a time when unemployment is still high.

NDP's Scotton Leaving B.C.

VANCOUVER (CP) — Cliff Scotton, provincial secretary of the B.C. New Democratic Party, has resigned to return to Ottawa.

Scotton, 48, has served as director of the NDP's paid staff of 15 and played a key role in the December general election and this month's Vancouver East byelection.

He took a one-year leave of absence last August from his job as federal secretary of the NDP.

4 Mercenaries Given Death

Times News Service

LUANDA — An Angolan court today sentenced four of 13 white mercenaries to death for their part in the civil war which took place here in February.

The other nine were sentenced to lengthy prison terms.

Death penalties were handed to the mercenary chief, Cyprus-born Briton Costas Georgiu, also known as Col. Callan, American Daniel Gearhart and Britons Andrew McKenzie and John Barker.

Argentine-born Gustavo Grillo, a resident of New Jersey, and Britons Kevin Marchant and Michael Wiseman, received jail terms of 30 years.

Britons John Lawlor, Colin Evans and Cecil Fortuin were jailed for 24 years each, and the lowest jail terms, 16 years each, went to American Gary Acker, Briton Malcolm McIntyre and London-born Irishman John Nammock.

Presiding Judge Ernesto Teixeira da Silva, who delivered the verdicts of the five-judge People's Revolutionary Tribunal, said the four death sentences would be sent to Angola President Agostinho Neto "to confirm them or not."

In sentencing the 13, the judge accused the United States and the British government of being as guilty as the men standing before him.

He said the organization that recruited the mercenaries in Britain was a front for the U.S. Central Intelligence Agency and that neither government did anything to prevent the recruitment of the soldiers of fortune and their departure for Africa.

BOTTOM LINE IN IMMUNITY

WIMBLEDON (UPI) — An Egyptian embassy official was arrested for pinching girls bottoms at the Lawn Tennis Championships. But he claimed diplomatic immunity and was released.

"We had to let him go," police said. "It meant he virtually had a licence to carry on."

The Egyptian ambassador said he thought bottom-pinching was "disrespectful" but did not indicate what action would be taken against the pincher.

RCMP May Cut B.C. Patrol Fleet

By BRUCE OBEE
Canadian Press

RCMP are holding talks here this week to decide if their marine services for the west coast of British Columbia should be scrapped.

S.-Sgt. Joe Devison, head of the RCMP's marine services for B.C., said in an interview that RCMP officials are attempting to determine if the costs of maintaining and operating the existing fleet of 11 patrol vessels are too high.

Alternative methods of patrolling west coast waters are being discussed, he said.

The RCMP has vessels ranging in size from 65 feet to 36 feet stationed along the B.C. coast from the Alaskan border in the north to the Washington border in the south.

S.-Sgt. Devison said although the officers occasionally become involved in rescue work, the main purpose of the fleet is to transport policemen to various points on the coast to conduct criminal investigations.

With the exception of two boats in Newfoundland, he said, the east coast fleet was taken out of service a year ago.

Some members within the RCMP's E Division, which includes all of B.C., believe it would be more economically feasible to charter airplanes or helicopters to replace the vessels, he said.

WEATHER

Tonight, Tuesday: Cloudy, Showers

20 Killed in Two Crashes

United Press International

Two rail accidents in Europe only hours apart killed at least 20 persons and injured another 54.

More bodies are trapped inside badly smashed cars at the scene of one of the wrecks — a commuter-freight train collision today in southern Sweden.

At least eight persons were killed and another 25 injured in the violent head-on crash which took place on a single track several miles south of the southern Swedish city of Helsingborg. Only hours before an Amsterdam-to-Paris express packed with weekend travellers derailed as it sped through the Belgian countryside killing 12 persons.

"We know that there are more bodies still trapped inside the train, but the cars are so badly smashed that we have not been able to get inside," a rescue spokesman near Helsingborg said.

Police said the north-bound freight was due at the Helsingborg freight yards three minutes before the departure of the commuter rail bus. The trains — a four-car commuter bound for the southern city of Malmoe — were travelling at a speed of between 40 and 60 mph at impact.

Police said the collision was so violent tht one of the two locomotives of the northbound freight destroyed the first passenger car and came to a stop in the second car.

Swinging Single Cruise Raided

Times News Services

VANCOUVER — About 35 police officers raided the cruise ship S. S. Beaver at dockside here Sunday, seizing several cases of liquor, and taking in several people on morals and drug charges.

The raid took place prior to a cruise for a group of 118 single parents.

Witnesses reported that police gathered large quantities of cocain, hashish and marijuana from the boat.

One organizer of the evening cruise, a 31-year-old woman, was held in jail Sunday and faces charges of trafficing in cocaine, police said.

There were unconfirmed reports that police also seized two pairs of loaded dice and that prostitutes were involved in the cruise.

The raid was organized by the National Harbors Board (NHB) with assistance from city police and the RCMP drug squad.

Several persons in the group of 118 were being questioned by NHB police late Sunday, and NHB police spokesman said other charges are expected.

"There was a party to be held at 6 p.m.," NHB Corporal Joe Wood said. He said police got reports that this party was not to be an ordinary cruise, with drugs and liquor act violations expected.

"From the way the party was being organized, it was felt we should raid it."

As a result, the NHB enlisted the support of other police agencies and cordoned off the dock at the north foot of Columbia about 6:15 p.m.

Police waited for an afternoon charter group, a Baptist father and son outing to Keats Island, to land before moving in.

RCMP offdicials could not be reached for comment on their part in the raid. A spokesman for the Co-ordinated Law Enforcement Unit said his organization provided some equipment but was not deeply involved in the action.

COMPUTER WOES SLOW CAR CHECK

The motor vehicle inspection station on McKenzie is operating slightly below capacity these days and a government computer is at least partly to blame.

Gerry Brown, supervisor of the inspection service in B.C. said there have been problems in preparing the computer program on drivers obtaining 1976 licence plates.

Without a computer printout of licensed cars, he said, there was no way notices could be sent out.

Brown said many motorists mistakenly believe that they do not have to take their cars through the test until they receive the notice. However, he said, the notice is simply a reminder, not an order, and motorists should be guided by the date of the decal from the previous inspection.

Currently, between 600 to 800 cars are going thorugh the McKenzie station each day. The capacity is 900 to 1,000. The station is open 12 hours a day, Monday to Friday. It will be closed next Monday for three weeks for annual overhaul.

Anyone who lives in greater Victoria is required to have his car tested once a year.

The mandatory inspection area is bounded to the north by the Dutch Latch on the Malahat, to the west by Kangaroo Road, and includes all the Saanich peninsula.

According to the Motor Vehicle Act, any car being driven in the area must have a valid inspection sticker.

Brown said the interpretation of the act is to give a newcomer to the area one day's grace. After that time even tourists could be ticketed but never are, although they could be stopped by police and ordered to have their cars inspected.

Brown said the requirement extends to those who live outside the inspection area and commute to greater Victoria for shopping or work.

He estimated only between five and 10 per cent of the vehicles being driven in greater Victoria are not inpected.

The maximum penalty for failing to have a valid sticker is a $500 fine and three months in jail. Needless to say, it has never been imposed. The normal fine is $15.

And Now the Latest . . . Mood Panties

United Press International

From the kind of mind that brought you the mood ring, a new fad for women designed to raise eyebrows, lower inhibitions and quicken the pulse: the mood panty.

Similar to the ring that supposedly changes color with the state of mind, the moddish mood panties have a plastic heart attached to the left side that changes color according to the wearer's body temperature.

A thermometer legend printed next to the heart explains that if it's black, the wearer is supposedly frigid. Brown is cuddly, green is playful and if it's blue, she's in a "sexy" mood.

In Baltimore, one young woman who modelled a pair for photographers blushed. "It started out black. Then I watched them go from brown to green, finally to blue."

Redfaced, the woman theorized the heart always turns blue "because it's right next to your body and it reacts to heat." Heat-sensitive liquid crystals in the heart trigger the coloration.

Benjamin Dolgin, a vice-president of Kiki International Corp. of New York City, the manufacturer, says 50,000 dozen already have been sold to stores coast to coast. Another 50,000 dozen are ready for shipment.

"We don't sell any of these to older people, but the kids sure get a kick out of them," said one saleswoman in a downtown San Francisco department store.

In one San Francisco area store, nine dozen panties were bought up within days after being displayed. However, when a Saks Fifth Avenue clerk was asked if the fashionable New York store carried the item, she replied, "You gotta be kidding."

In Baltimore, a clerk said one customer "said she was going to take a pair home to torment her husband." Another customer, who said she was just married, told the clerk she just "wanted to try them out."

"I told her that if the heart turned black, her husband has better get rid of her," the clerk chuckled.

One woman who refused to spend the $1.49 for a pair explained her skepticism:

"When you get to that state of undress, do you really need anything to tell you what your mood is?"

LOCAL and LONG DISTANCE MOVING
RELIABLE TRANSFER OF VICTORIA LTD.
Member of United Van Lines
388-6466 4-11

Stabbed Twice, Man Satisfactory

A 29-year-old Thetis Lake man is in satisfactory condition in Victoria General Hospital today after being stabbed twice early Sunday.

Patrick James Stienson of No. 23 Thetis Lake Campground told Victoria City police he was in Victoria visiting friends and then went out to buy a paper. Driving back along Gorge Road he said two motorcyclists pulled out of the Colony Motor Inn, cutting him off.

He honked his horn at them and they stopped and then motioned for Stienson to come over.

He stopped and started walking toward one of them when the other stabbed him. He ran back to his car and drove to his friends' and an ambulance was called.

One of the wounds pierced his lung.

Police are still investigating the incident.

Water Skier Hit by Boat

Twenty-three-year-old Thomas Murphy of Victoria is in good condition in Royal Jubilee Hospital this morning recovering from injuries he received while water-skiing on Shawnigan Lake Sunday.

Shawnigan Lake RCMP said Murphy was in the water waiting to be picked up when a boat operated by Mike Jones of Victoria lifted on a wake and came down on his head, the propellor striking on his ear.

COAST GUARD BACK

Striking coast guard pilots on the west coast who walked off the job Friday were to return to their jobs today, but will work to rule.

George Dungey, regional representative of workers belonging to the aircraft operations group of the Ministry of Transport, said the pilots will continue to do their work thoroughly, but will refuse overtime and weekend work.

The pilots, who assist in rescues as well as maintaining marine and air navigational facilities, took action as part of a protest against an Anti-Inflation Board rejection of a binding arbitration report. They were available for emergency work during the weekend.

The group's dispute with the government stems from a board decision to roll back a $3,700 across-the-board increase — between 12 and 22 per cent — in the first year and a 10-per-cent increase in the second year of a two-year contract, to a total increase of $2,400 a year.

Fishermen Plucked From Raft

Three fishermen, believed to be from the Lower Mainland, were rescued from their liferaft Saturday morning by a passing fishboat in waters about 35 miles northwest of Cape Scott, after being adrift about 30 hours.

The trio took to their liferaft after their vessel sank Thursday night.

They were later transferred to a lifeboat from Bull Harbor, near the northwest tip of Vancouver Island, and subsequently to the Vancouver-bound fishing vessel Misty Moon.

They were described as in good condition despite their exposure to the sea and weather for the past two nights.

The Misty Moon was expected to arrive in Vancouver this afternoon.

There was no indication of weather and sea conditions at the time the men were on the raft.

A 12,000-Mile Overdose Alert

BAISINGSTOKE, England (UPI) — Police and ambulance workers rescued a woman from a drug overdose Sunday after her son alerted them by telephone 12,000 miles away in Australia.

The man was talking to his mother when she told him she had taken an overdose. While he kept up the conversation, he used another phone to ring "999" — the number reserved in Britain for ambulance, police and fire emergency calls.

"I thought at first it must be a joke when he said he was calling from Australia," said ambulance driver James Matthews, "But naturally we treat all calls seriously."

Matthews said he rushed to the woman's house with police and "after forcing our way into the premises, we found her lying on the bed with the telephone still in her hand."

Matthews said as soon as he hung up the receiver the telephone rang again. It was the woman's son.

"It was a good moment for us to be able to tell him everything was all right. He was so grateful"

City Cyclist Hit by Car

A 25-year-old Victoria cyclist is in fair condition in Royal Jubilee Hospital today after being struck by a car during a cross country race Sunday on Old West Saanich Road.

Randolph Thompson of 1115 Mason was struck by a car driven by Ernest Dale, 50, of 5041 Old West Saanich Road. The mishap occurred in the 5000-block of the road about 10:50 a.m.

Thompson received a concussion and other injuries.

Siffari

For the Bride.

For the Groom.

You're in love! Now find the matched Siffari love rings, that express that love uniquely for you.

Our Siffari collection includes styles for every taste. Contemporary, antique and floral patterns, with accents of deep-etched scrolls, delicate florentines, or fiery diamonds. All say love in many beautiful ways. Come in and choose yours.

For Always

Free Parking in Fisgard Civic Parkade
Convenient Budget Terms
Open Daily 8:30 to 5:30, Friday 8:30-9:00
F. W. Francis Ltd.
Phone 384-7611 1684 Douglas Street
Kitty Corner from the Bay
6-28

Prisoner's Freedom Short-Lived

A 34-year-old inmate at William Head federal prison enjoyed a brief taste of freedom overnight.

Bernard Joseph Kell, serving six years for robbery, had been given a temporary pass to attend an Alanon meeting in Victoria Sunday night. Alanon is a group formed to help alcoholics.

When Kell didn't report back to prison at 11:45 p.m. a warrant was issued for his arrest.

A Saanich police officer spotted him hitch-hiking on the Trans-Canada Highway at 6:15 a.m. and took him into custody.

A police spokesman said Kell will be charged with being unlawfully at large.

THE OUTCASTS By Ben Wicks

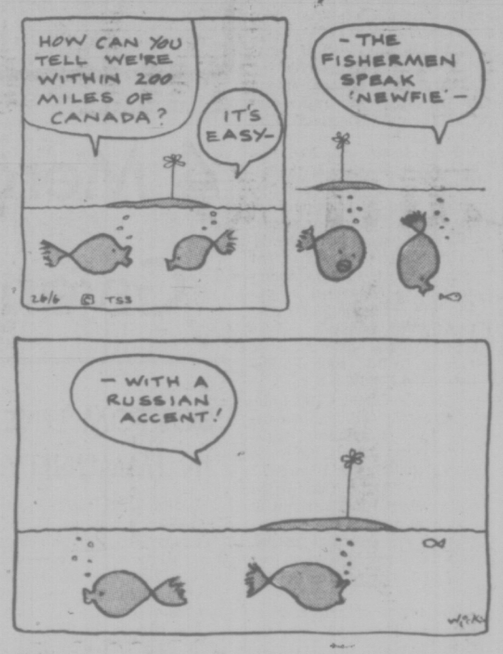

Air Strike

Continued from Page 1

The government would seek to ensure that language regulations now in effect — French now can only be used to provide guidance to pilots under visual flight conditions at five smaller Quebec airports — are enforced.

The controllers' English-language leadership has complained that French-speaking controllers have broken these rules in the past, using French when they are not permitted.

Lang said the government's objectives continued to be to offer bilingual traffic control at Quebec airports as long as it is safe.

Mr. Lang announced the new understanding after a morning meeting with leaders of the Canadian Air Traffic Control Association and the Canadian Air Line Pilots Association.

Prior to the meeting, he said all parties had gone as far as they could in their discussions.

CITY OF VICTORIA
NOTICE
Effective July 2, 1976 all penalties relating to infractions of various City of Victoria By-laws are to be paid at the City Hall, No. 1 Centennial Square, Victoria, B.C. Examples of penalties to be paid at the above location are Parking Infractions, including Parking Meter Tickets, and Animal Control Infractions. Office hours are from 8:30 a.m. to 4:30 p.m. Monday to Friday.
Mason A. Sheldrick,
Municipal Collector.

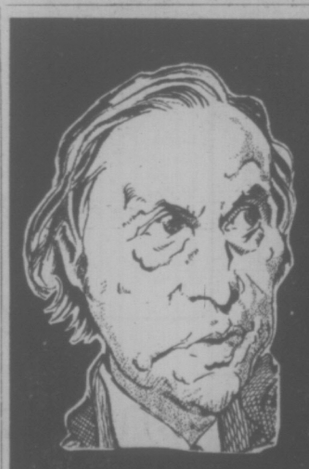

CJVI/900
OPEN LINE SPECIAL
featuring
PREMIER BILL BENNETT
Tuesday, June 29
9 A.M. - 10:30 A.M.
Your CALLS ACCEPTED AT 685-0491
Presented by: Gillespie Hart & Company and Derick's Gulf Service
6-27

the weather

Cloudy skies with some shower activity will prevail on Tuesday over coastal regions. Over Interior regions skies will be mainly sunny both days except for the southern portions, mainly the Okanagan where increasing cloudiness tonight will be followed by a few showers on Tuesday.

ENVIRONMENT CANADA
WEATHER OFFICE
10 A.M. FORECASTS
Valiid Until Midnight Tuesday

Greater Victoria: Mostly cloudy with showers. Highs near 20. Lows tonight 10 to 12.

Greater Vancouver, Lower Mainland, East Vancouver Island: Mainly cloudy with isolated showers. Highs near 20 Lows tonight 10 to 12.

North and West Vancouver Island: Cloudy, a few showers. Highs 17 to 19. Lows tonight 8 to 10.

TEMPERATURES

	Max.	Min.	Precip.
Yesterday			
Victoria	20	9	—
Normal	17	10	—
One Year Ago			
Victoria	17	8	—
Across Canada			
Pr Rupert	17	8	—
Pr George	19	8	—
Terrace	21	10	—
Port Hardy	18	10	4.6
Tofino	17	12	.5
Comox	21	14	—
Vancouver	21	13	—
Kamloops	27	13	—
Cranbrook	23	8	—
Puntzi Mt.	21	3	—
Ft. Nelson	24	11	—
Peace River	19	6	1.3
Edmonton	17	6	7.4
Jasper	18	2	—
Banff	17	3	—
Banff	17	3	—
Calgary	18	6	—
Lethbridge	24	8	—
Lethbridge	24	8	—
Medicine Hat	21	11	—
Pr Albert	19	10	9.7
N. Battleford	18	9	.5
Saskatoon	17	9	5.1
Regina	18	9	—
Moose Jaw	18	11	1.0
Swift Current	17	9	—
Thompson	14	7	5.3
Winnipeg	24	9	—
Brandon	22	7	4.1
The Pas	14	11	5.1
Thunder Bay	25	10	—
Toronto	27	17	—
Ottawa	24	16	2.5
Montreal	21	14	2.5
Quebec	19	10	—
Halifax	12	10	.3
Charlottetown	14	13	—
Fredericton	15	13	.5
St. John's	17	5	—
Whitehorse	25	8	—
Yellowknife	22	12	1.5
Inuvik	19	1	5.1
United States			
Seattle	27	14	—
Spokane	27	9	—
Portland	29	13	—
S. Francisco	36	16	—
Los Angeles	34	20	—
Honolulu	29	23	—
Las Vegas	43	22	—
Phoenix	43	31	—
Chicago	32	19	6.6
New York	32	21	—
Miami	30	26	—

World Temperatures: Amsterdam 33, 22; Athens 32, 23; Bangkok 32, 29; Beirut 30, 20; Berlin 32, 21; Brussels 36, 18; Buenos Aires 16, 2; Copenhagen 29 16; Frankfurt 34, 20; Geneva 32, 16; Helsinki 22, 9; Hong Kong 32, 27; Johannesburg 13, 1; Kiev 28, 16; Lisbon 30, 14; London 34, 22; Madrid 28, 10; Mexico City 26, 14; Moscow 24, 18; Paris 34, 23; Rio 35, 19; Rome 27, 17; Sao Paulo 29, 18; Seoul 35, 18; Singapore 29, 24; Stockholm 25, 19; Taipei 30, 24; Tehran 35, 24; Tel Aviv 28, 21; Tokyo 27, 21.

CITY'S WEATHER RECORD

Sunshine June	284.6 hrs.
Last June	246.2 hrs.
Normal (30 years)	245..n179
Normal (30 years)	245.9 hrs.
Sunshine, 1976	1,059.5 hrs.
Last Year	1,041.1 hrs.
Normal (30 years)	1,046.3 hrs.
Precipitation June	9.5 mm.
Last June	5.8 mm.
Normal (30 years)	20.9 mm.
Precipitation, 1976	372.7 mm.
Last Year	296.2 mm.
Normal (30 years)	311.5 mm.

SUNRISE, SUNSET
TUESDAY
(Pacific Daylight Time)
Sunrise 5:13 Sunset 21:20

TIDES AT VICTORIA HARBOR
(Tides listed are Pacific Standard Time)

	Time H.M.	Ht. Ft.	Time H.M.	Ht. Ft.	Time H.M.	Ht. Ft.	Time H.M.	Ht. Ft.
27	00.10	8.8	08.50	1.1	16.00	7.2	20.15	7.7
28	00.35	8.8	09.25	1.0	19.05	7.8	21.05	7.3
29	01.10	8.5	10.05	1.1	19.25	7.8	22.05	7.3
30	01.30	8.2	10.35	1.4	19.45	7.9	23.10	6.9

TIDES AT SOOKE

	Time H.M.	Ht. Ft.	Time H.M.	Ht. Ft.	Time H.M.	Ht. Ft.	Time H.M.	Ht. Ft.
27	08.20	1.7	15.30	7.6	17.40	7.4		
28	00.15	10.1	09.00	1.7	16.20	7.7	19.10	7.4
29	01.05	10.0	09.30	1.8	16.45	7.8	20.55	7.3
30	01.50	9.6	10.05	2.1	17.20	8.0	22.00	7.0

TIDES AT FULFORD HARBOUR

	Time H.M.	Ht. Ft.	Time H.M.	Ht. Ft.	Time H.M.	Ht. Ft.	Time H.M.	Ht. Ft.
27	02.30	10.1	10.25	1.3	18.45	10.6	23.20	9.1
28	03.05	9.9	11.10	1.2	19.20	10.7		
29	00.00	8.8	03.50	9.7	11.40	-1.3	19.50	10.8
30	01.00	8.3	04.55	9.3	12.20	1.7	20.05	10.9

HAVE YOU GOT A BLACK RABBIT
SEE IT AT
Speedway VOLKSWAGON PORSCHE-AUDI

DOWNTOWN ON YATES AT VANCOUVER
PHONE 383-2415
Dealer Licence Number D00486-A

How do you like your Canadian?

Very Mild thankyou.

Melchers
Truly Canadian since 1898.

Halfway House At Sealand

By PAT DUFOUR
Times Staff

A halfway house was officially opened at Sealand of the Pacific on Friday.

The first two clients were harbor seals named Peewee and Freebee.

Nursed back to health by Sealand after being found hurt and abandoned, they waddled out the back door of Sealand and flopped back into the open water and freedom.

Other animals and birds have been nursed and released by Sealand, but this will be the first time they will be able to come back for "scientific tender loving care," Sealand manager Angus Matthews explains.

Animal staff technician Jill Stratton is in charge of the halfway house, which has its own feeding stage outside the back door.

She will be on station at regular hours, using cues the animals have learned in Sealand to let them know when dinner is being served.

Matthews said the entire staff of the marina, Sealand and restaurant will keep watch on the whereabouts of the two seals.

"We're also asking the public to help, he said, "particularly, to make sure they are left alone."

The first to flop for freedom on Friday was Freebee, a yearling that was found close to death in Sooke Harbor by some commercial fishermen.

Badly cut and bruised, she had tried to make her way into their boat.

Peewee, now four years old, was one of the abandoned pups brought to Sealand. She was released to give Freebee company and protection.

Freebee seemed in no hurry to set out on a new life. While Jill tried to feed her herring, Freebe swam around, surfacing now and then too stare Jill in the eye, diving down and around the perimeters of the marine complex.

Peewee didn't hesitate. She burst off like a child at the end of a school year, swimming up and down in long reaches.

The need for a halfway house was emphasized by the cormorant that circled around watching the activities as a flock of seagulls zeroed in on the flaunted fish feed. Matthews explained the bird was one of several released by Sealand.

One released cormorant was so persistent Sealand staff called him Houdini.

"He'd keep running up," Matthews said, "One morning he arrived so early he walked down the ramp with the girls who were going to open up."

A seal called Tea Bag, Jill added, also prompted the decision to start a halfway house. "She kept coming back and walked right in the door," she said.

Among the other animals that have been cured and released by Sealand are Cavendish, a sea lion that was given his freedom at Race Rocks, and Pablo, an elephant seal that was brought in from Bechey Head.

Matthews said the halfway house clientele can be expected to increase.

COAXED by Jill Strattion, Fr bee feels her way to freedom.

Games Boycott Threat

PORT LOUIS, Mauritius (UPI) — Arab and African nations are threatening to boycott the Montreal Olympics and blacklist scores of western industrialized nations in an attempt to isolate and topple the white South African government.

An official spokesman for the 47-member Organization of African Unity, holding its annual meeting on the Indian Ocean island of Mauritius, said Sunday the continent will boycott the Olympics beginning July 17 if New Zealand is allowed to compete.

New Zealand angered OAU delegates last week by sending a rugby team to South Africa — breaking African efforts to completely isolate the Pretoria government in international sports events.

(In Wellington, Prime Minister Robert Muldoon said the International Olympic Committee would have to take up the matter. He said New Zealand was sending a team to the Montreal Olympics and "that's it.")

OAU spokesman Peter Onu said every country that ever allowed South African athletes to compete also would be blacklisted by the OAU.

The boycott must be approved by a full summit meeting of African leaders starting July 2 but conference sources said this would be a formality.

A Pan-African boycott of the Olympic games would endanger several top events, including probably the major attraction of the games, the 1,500-metre contest between Tanzania's Filbert Bayi and New Zealand's John Walker.

FRESH FISH
Complete Variety

FRESH BABY SALMON "Like Trout" 1.59 lb.

GORGE FISH MARKET

in the Gorge Shopping Centre at Gorge Rd. and Tillicum

386-0513
HOURS: 9-5:30 Mon., Tues., Wed., Thurs., Sat.
9-8 p.m. Friday, Open Sunday 10:30-5 p.m.
and also at our new store

The FISHMONGER

in the Hillside Shopping Centre

1684 HILLSIDE AVE. 595-2213
HOURS: 9:30-5:30 Mon., Tues., Sat.,
9:30-9 Wed., Thurs., Fri.

10% OFF ALL PURCHASES
FOR OLD-AGE PENSIONERS
MONDAY TO SATURDAY

6-27

capital scene

Boys' and Girls' Club of Victoria summer fun programs for children aged 7-11 Tuesday-Thursday, 9:45 a.m.-4 p.m., July 6-29, 1240 Yates St.

★ ★ ★

Annual meeting of Fernwood House Society, board room of Canadian National Institute for the Blind, 1609 Blanshard. Noon, Tuesday, July 13.

★ ★ ★

Musician Phil Simpson will be featured at the Army, Navy and Air Force Veterans of Canada's variety show, to be held Wednesday from 9 to 11:30 p.m. in the club rooms, 1001 Wharf. The show is open to all service club members and their guests.

Flying Saucer Billboard

ABBOTSFORD (CP) — It wasn't a flying saucer that flitted across the midnight skies of the Lower Mainland Friday, it was the latest in advertising gimmicks — an illuminated flying billboard.

Charles Doyle, president of Sky Ads Ltd. of Langley, said Sunday that his specially-equipped Cessna 172 made a test flight carrying a lighted board on which he plans to sell advertising time.

The flight, from Abbotsford airport to Vancouver and back, prompted a rash of reports of unidentified flying objects.

Doyle said he paid $5,000 for the special equipment on the $30,000 aircraft. The sign is a nine-feet-by-four-feet light board bolted to the Cessna's airframe.

The aircraft carries a computerized system for flashing the lights to carry advertisements that are fed in to the computer with a special tape.

Doyle plans to sell advertising time for $250 an hour.

He said in an interview that the aircraft has a certificate of airworthiness from the Ministry of Transport that includes the special equipment.

RCMP from Abbotsford investigated the flight incident after receiving numerous reports, but dropped the matter when they learned the flight had been cleared by the Abbotsford control tower.

Island Saw Co.
617 Chatham Street 385-5500
SAWS SHARPENED AND SALES
DOWNTOWN—FREE PARKING
1 blk. E. of Cap. Iron
Between Douglas & Gov't.

The Sales and Marketing Executives Club of Victoria presents the

WINNERS OF THE 1976 DISTINGUISHED SALES AWARDS

SALES & MARKETING EXECUTIVES INTERNATIONAL SME

The Following Leading Professional Salespeople of Vancouver Island Were Presented With Distinguished Sales Awards:

Michael Anton • *National Trust Co. Ltd.*
Bill Bishop • *CHEK-TV Ltd.*
Barry Bisset • *McDonald's Bakery Ltd.*
Joy Cook • *Hudson's Bay Co.*
John Devlin • *The Victorian*
Dave Harding • *D. F. Hanley Agencies Ltd.*
Fred Hitchens • *Investor's Syndicate Ltd.*
Bernard Howard • *Eaton's*
L. G. (Roy) Kaiser • *Montreal Trust Co.*
Bernie Leavitt • *Victoria Press Ltd.*
Craig Minaker • *CKDA*
Kirk Northcott • *C-FAX*
John Scharff • *Simpsons-Sears Ltd.*

The Climax of the annual Distinguished Salesmen Award programme was a banquet and dance held on Saturday, June 19th at Craigdarroch Hall, University of Victoria. The Sales and Marketing Executives Club of Victoria was host to the winners of the selling "Oscar" — leaders in their companies and leaders in the field of professional selling.

Representatives of Business and industry on Vancouver Island joined in the programme as Ray Rawnsley, Area Director of SMEI, New York, presented the awards. Beside the handsome trophy each winner received a personalized scroll suitably detailing their achievement.

Peter Miller, President of SME Victoria, made this presentation. The holder of the Distinguished Salesman Award has demonstrated outstanding proficiency in the art of selling and dedication to the professional principle of service to the customer — a principle which lies at the root of the free enterprise system and has helped give us the highest standard of living in history.

Bev Highton, Chairman of this year's awards night, presented each distinguished winner with a label pin signifying to the public at large that the winner has been chosen as tops in their vocation and worthy of this distinctive honour. This year's winners:

Sunflight HAWAII TRIP WINNERS

Salesmen's award: Kirk Northcott was awarded a two-week Sunflight Hawaiian Holiday for two. Kirk's name was drawn from among the 13 distinguished sales people mentioned above.

Sales Managers Award: Brian Hobbs, Retail Advertising Manager, Victoria Press Limited, was the winner of a two-week Hawaiian Holiday. The trip was awarded to the sales manager judged to have had the best over-all sales promotion programme in effect amongst the participating firms.

6-27

Warning: Health and Welfare Canada advises that danger to health increases with amount smoked — avoid inhaling.
Av. per cigarette: Cameo: 18 mg "tar", 1.2 mg nicotine. Cameo Extra Mild: 12 mg "tar", 0.8 mg nicotine.

Victoria Times

MONDAY, JUNE 28, 1976

GORDON BELL
Managing Editor

STUART UNDERHILL
Publisher

GEORGE OAKE
Editor

Save Chilliwack's Farmland

It was inevitable that a change in provincial governments would result in attacks on the Barrett administration's Land Commission Act, exempting agricultural land from commercial development. To date the Bennett administration has wisely left this excellent legislation untouched. But a test of the new government's resolve is shaping up at Chilliwack in the Fraser Valley — a prime agricultural area.

The local municipal council is seeking to remove 1,720 acres from the agricultural land reserve straddling the Trans-Canada Highway and Chilliwack Creek in order to subdivide the land for a shopping centre and housing project. Except for one alderman, who interestingly enough is an active farmer, council is unanimous in its wish to control this prime farming land. Chilliwack sees its population swelling to 90,000 or more as it becomes a suburban community feeding Vancouver with people rather than food. Alternative proposals to locate the development on hillside land are rejected by the aldermen as too expensive.

Twice in the past development proposals for the controversial land have been rejected by the land commission. Undeterred, council has now appealed to the provincial cabinet. Environment Minister Jim Nielsen, who is responsible for the Land Commission Act, says the land use committee of cabinet has not yet received information on which to make a decision.

Under repeated questioning from Robert Skelly (NDP—Alberni) in the House last Tuesday, Nielsen did say he had conversations about the issue with Harvey Schroeder, deputy speaker and the Social Credit MLA who represents Chilliwack constituency. Meanwhile, a Chilliwack Save the Farmland Committee is holding public rallies to protest any removal of the land from the freeze.

As Chilliwack goes, so goes the Fraser Valley, said one protesting farmer. And there is more than a grain of truth in what he says. Removing nearly 2,000 acres of prime agricultural land from the freeze in the Fraser Valley — one of the most fertile areas of the province — would make a mockery of the Land Commission Act. It would serve notice to every tinhorn greedy municipal council in this province that the Land Commission Act was a dead letter. The provincial government, though, is in a delicate position. Chilliwack is as strongly Social Credit as Vancouver East is NDP. Schroeder is an able MLA who will naturally feel pressure from the proponents of this development.

The test facing the government is whether it will succumb to political partisanship or consider the province-wide impact of removing this parcel of land from the freeze. Clearly, this piece of land should remain in the freeze, not only for its intrinsic agricultural worth, but as an indication of this administration's resolve to govern fairly, with an eye to the future of British Columbia.

Too Many Misses

Rationalizations on the part of the federal government and its anti-inflation administration are making a mockery of restraint in Canada. Last week Finance Minister Donald Macdonald told investment dealers of possible corporate tax cuts, only weeks after his budget outlined more stringent profit controls. Then the AIB, to its credit, ruled that Teamster salary increases should be rolled back to 18 per cent from 35 per cent in a two-year contract. In Thompson, Man., an AIB settlement resulting in a strike of 2,800 miners was overuled by AIB administrator Donald Tansley who ordered that the miners be paid their full negotiated wage increase over the life of the three-year contract.

In one case a rollback is ordered, in another the AIB negotiated settlement is increased. Such disparities in applying the rules — even when there is individual justice in the decisions — makes the board lose credibility in labor's eyes. A new view that is gaining force in corporate circles holds that wage increases and taxes must be held to an abolute minimum while profits should be allowed to rise, thereby creating jobs and equipment or plant replacement. It sounds good, but in these uncertain times of high interest rates, capital formation does not automatically result in higher employment or equipment replacement. Nor would such an exemption sit well with labor. In fact, it would confirm its suspicions.

It would seem that every sector of the economy, every business and every union, looks upon itself as a special case. If inflation is to be reduced to four per cent over the next four years there can be no exemptions. Everybody must suffer the price of inflation. A little more than two years ago Robert Stanfield stood in Centennial Square here, promising a freeze on everything, wages, salaries, profits, dividends. The whole shebang, he said. The people cheered and elected the Liberals who brought in the current hit or miss control program. To date there have been too many misses, it's time to hit everybody.

W. A. WILSON

Subterranean Racism Issue

OTTAWA — We are close to the point in this country where there is need to distinguish carefully between attempts to change the policies of elected governments by protest and persuasion and outright challenge to legitimately constituted authority.

The right to oppose and seek changes in the various courses taken by the men and women who have been elected to legislatures is basic to freedom and democracy. At an election, we choose men and women to represent the rest of the community in government but we do not make a contract with the successful candidates to support or agree with all that they do.

Efforts to mount all-out challenges to the authority of legal governments and the legislatures to which they are responsible are another matter. That is an attempt to substitute force in any of its many forms for the action of the elected body and if the attempt is successful it is, of course, a step towards anarchy and away from ordered society.

Persuade, Not Coerce

No matter how bitter and divisive the issues, no matter how deep the passions they arouse, here comes a point in any society that is both free and orderly when it is necessary to accept the right of parliaments to decide and of governments to rule. The acceptance need only be temporary, until the next election. Then the attempt to secure change can be renewed, at that point by trying to persuade other citizens to get rid of one elected group and subtitute another.

These are elementary aspects of human efforts to live in some sort of orderly community, where the need for an orderly life does not overwhelm and destroy freedom. But elementary or otherwise, there seems to be some need to restate these old principles.

At the present time efforts to secure changes in actions taken quite legitimately by governments at least come close to going over the crucial dividing line. This occurred in Quebec during the period of the first "common front" of labor leaders and their supporters and it would be hard for anyone to argue now that the province benefitted.

The problem with any strike that becomes political in its objectives rather than economic is that it inevitably becomes an attempt to coerce a government or a legislature rather than to persuade it. That is what is fundamentally wrong with the action taken last week by the airtraffic controllers and supported effectively by the airline pilots. It threatens to be the problem with some of the possible protests against the parliamentary vote a week ago on use of the death penalty. If the Canadian Labour Congress ever acts on the talk of a general strike against the government's anti-inflation policies, the same problem will arise — it will have gone beyond a legitimate campaign of protest and persuasion and embarked upon an effort at coercion.

So many assurances had been given even before the prime minister spoke at mid-week that safety considerations will be fully respected in questions of air traffic control that an inescapable conclusion had emerged. Much more than safety factors had become involved in the bitterly emotional dispute over the possibility of using French at some additional Quebec airports.

PRIME MINISTER TRUDEAU
. . . got in too late

Common sense compelled outsiders to recognize that the strike had taken on many of the attributes of a challenge to the government's bilingualism policy. It requires an ostrich to conceal from himself today the fact that language is an extremely sensitive issue in Canada at the moment, that there is both a severe anti-French backlash in much of the country and a gathering intensity in the drive to make it the common language of work in Quebec.

Because he recognized this, and went to the heart of the matter as surely as he had a week earlier in his speech on capital punishment, the prime minister was accused of adopting a racist approach. This nation is in very serious condition if men who seek to come to grips with the problems of language and bilingualism have to face the charge of racism everytime they recognize openly what they are really dealing with. If that is the case already, if it is considered racist to acknowledge the existence of backlash, of serious opposition to the equality of French envisaged in the bilingualism policy, we have reason to despair.

The true criticism to be levelled at the government is not that it recognized the subterranean issue involved and came to grips with it openly but that it recognized the explosiveness of the dispute too slowly and faced it belatedly. The new commissioners to study the safety factors should have been appointed much sooner than they were and the prime minister should probably have taken a direct public part earlier. The government's standing with the public is, at least for the present, weak but any prime minister has a unique position and his office carries a special authority even during periods of relative unpopularity.

Illegitimate Force

It is proper for prison guards or police groups to go on with their campaign in favor of renewed executions in Canada, especially since Parliament has not yet conducted its final vote on the subject. Even when it has, it will be fair enough for these men to seek to get the law changed back or to get abolitionist members of parliament defeated and replaced by men or women in favor of hanging. But a strike by prison guards on this issue would go beyond legitimate campaigning and become an attempt to coerce government policy, in this particular case to coerce parliament.

In the same way, the air traffic controllers and the airline pilots have been trying, not to persuade the government of Canada to follow a certain course, but to compel it to do so. That is an exercise in the use of force which is illegitimate when anyone except the elected representatives of the community seek to employ it.

For all the inflammatory talk by some CLC figures, there is clearly a good deal of important opposition within the labor congress to stepping over this vital democratic dviding line between persuasion and coercion. In part, there restraint may be tactical because there are a good many people in unions who would resent bitterly being dragged into a political strike. But the restraint is not only tactical because there are many important CLC figures who appreciate the distinction between the two possible courses of action as clearly as anyone else.

". . . you read the music, I'll do the fiddling . . .?"

letters

Fryer Replies

Your correspondent Ernest Dalzell must be subscribing to newspapers much different than those I've been reading.

In his letter to the Victoria Daily Times on June 7, Mr. Dalzell says he's "somewhat amazed at the minimal coverage the BCGEU is getting from the media relative to activities within the union."

The complaints from some of the union's Victoria area members about the affiliation vote to the National Union of Provincial Government Employees (NUPGE) have been thoroughly and quite properly publicized in Victoria's newspapers and radio and television stations. These reports have been balanced with accounts of the union's responses to the complaints, leaving nothing more to be said now about the issue.

Mr. Dalzell also says quite mistakenly that the BCGEU seeks to make war upon the recently-elected provincial government and implies that the news media are withholding information about our battle plan.

The elements of this alleged plan, as darkly perceived by Mr. Dalzell, are a change in the union's dues structure, our purchase of a new headquarters building, a recent advertising campaign by the BCGEU and mention of NUPGE's membership of 110,000.

It is purest balderdash to say that these developments add up to a conspiracy to do battle with the government.

The modification of the dues, approved at the union's June 1975 convention (six months before the election of the government) was only to remove the $10 ceiling on the union's dues levy of one per cent of a member's basic salary.

Our decision to buy a larger headquarters building, prompted by the growth in BCGEU membership and resulting expansion of union services, was also made several weeks before the election last December. Besides, if we were spoiling for a fight with the government, wouldn't we be beefing up our strike fund instead of buying a new building? New offices are fine and dandy but they don't help to tone up a union flexing its muscles for a labor dispute.

The advertising campaign was undertaken solely to draw attention to the great number and diversity of public services provided by BCGEU members. We've gone over the text of the campaign's newspaper ads and radio commercials again and found nary a belligerent or threatening word.

The reference to NUPGE's membership served only to indicate its potential in such areas as research and the exchange of contract information among affiliates and in establishing a national voice for provincial employees.

Under NUPGE's constitution, the member organizations retain total autonomy in negotiations with their separate provincial governments. In the BCGEU-government confrontation conjured up by Mr. Dalzell, NUPGE would be powerless to help the BCGEU.

All of this information has been adequately reported in the Victoria media confirming my belief that Mr. Dalzell is reading different newspapers. He's also been peering into a cracked crystal ball. — John L. Fryer, General Secretary, B.C. Government Employees' Union, Burnaby.

Movie Protest

I want to take this opportunity to protest about the types of movies being shown in Victoria, which seem to be increasing in number.

My friends and I went to Mother, Jugs and Speed last night. In the paper it had "some coarse language." We set forth for an entertaining evening only to discover that it was a brutal, violent movie once we started watching it. Not only was it shocking and sickening to watch but, more frightening, were the reactions of several small boys throughout the theatre who laughed uproariously and shouted delighted obscenities at scenes of persons dying of drug overdoses, blowing their brains out, injury, etc.

I resent the fact our censor did not warn about the violence in this film and I resent the fee paid to end up feeling depressed. Needless to say, my friends and I left soon after the show commenced.

I realize the theatres are controlled by big syndicates who decide what show they must put on, who are after the almighty dollar. How does a person fight these money mongers? I am sure this is why fewer people are attending shows. We go to be entertained — not depressed.

I suppose next our youth will be laughing uproariously at starving children in India or deformed people. — Connie Roberts, 2587 Selwyn Road.

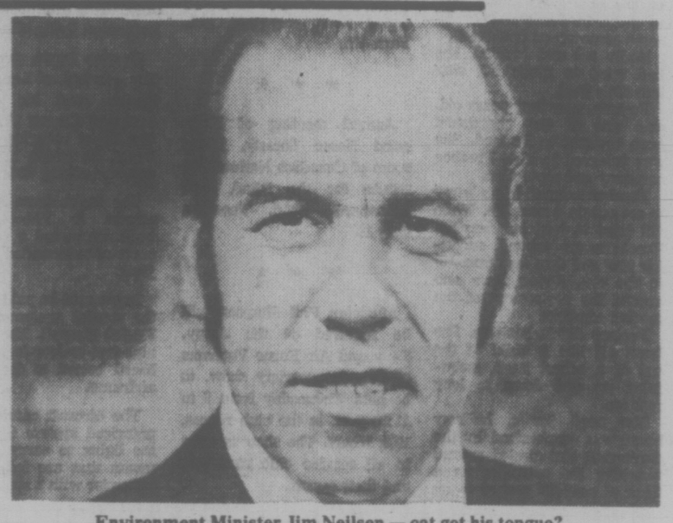

Environment Minister Jim Neilsen — cat got his tongue?

Wharf Street

We, the merchants of Wharf Street, have just received our business tax statements. We cannot help but be amused at the nerve of a city which after causing the merchants to lose their business, turns around and taxes them for the privilege.

We feel that not only should the taxes be adjusted, but the city should also make compensation in the form of advertising, to let the rest of Victoria know that we were not buried in the rubble.

May we suggest a full-page advertisement in the Victoria papers, and, on the local radio stations? After all, you frightened the people away and it's only fair that you should bring them back.

We hope to hear from you soon regarding this matter. — The Wharf Street Merchants.

Provincial Franchise

I cannot understand why the provincial government will not make Canadian citizenship mandatory to vote in provincial and municipal elections now that it is a federal election requirement. (At present British subjects who do not hold Canadian citizenship can vote in provincial and municipal elections after a short residency in B.C.)

Our right to vote is the most important right we have and no person but a citizen of the country should have this right. Only in Quebec and PEI do you have to be a Canadian citizen to vote provincially. All others cling to their colonial thinking.

If we ever get down to properly amending our own constitution the first thing that should be done is to take away the provincial governments' right to control provincial voting eligibility.—Ken Barbour, Vancouver.

Disgraceful

One of the local MLAs, Lyle Kahl (SC—Esquimalt) has been receiving some criticism as being unavailable to local residents, often being called Lyle Who? or the invisible man. Perhaps this is a little unfair when we consider the performance of some of the cabinet ministers. The most obscure of these makes Mr. Kahl seem as visible as the statue of George Vancouver. Who is this mysterious ghost? Why, none other than Environment Minister Jim Nielsen. Yes, B.C. has one, but what does he do?

So far he has done very little; about as much as Recreation Minister Grace McCarthy has done for the wolf population. Each day the threat of mining and logging in our parks increases but what does the environment minister say? Nothing. The situation is truly disgraceful. Obviously the quality of parks and watersheds is to be exchanged for a few short-term jobs. B.C. Hydro announces death plans for most of the remaining wild rivers in B.C. Does Mr. Nielsen complain? Not a chance. Concern for the environment by this government has obviously been shuffled to the bottom of the deck. Concern for the future should be great with an environment minister who admits that he knows little about the subject.

On the positive side, however, it is apparent that Lyle Kahl is not the most obscure government member. An individual backbencher can do little, but one expects more from a cabinet minister. Cheer up Lyle, there may be a place for you as minister of culture in which you can show your true potential for obscurity.—Donald G. Hornett, 4811 West Saanich Road.

Righteous Revolution

As one who lived, worked and enjoyed 28½ years in four countries of Latin America I commend the article by Richard Gott, South America: A Continent Stablized by Murder.

Of course the tragedy is that the U.S. supports the status quo as so vivdly described by the writer. This is done in order to provide a suitable climiate for big business.

Two hundred years ago the U.S. fought for and won the very freedom and independence which it is now denying to countless millions who live under dictatorships in Latin America and elsewhere. It just does not make sense but the U.S. seems to support any dictatorship which will guarantee the status quo and even trains men in its police academies in Washington and Texas to carry out terrorist activities against those whose only sin is the endeavor to procure a measure of liberty and freedom from the rule of the very rich minority.

Such a state of affairs cannot and should not continue and many Castros will arise in spite of the power of the U.S. The U.S. won a very righteous revolution but denies this same right to millions who live in poverty and servitude under the heel of tin pot military dictatorships. There is bound to be an end to injustice. — M. P. B. Wrixon, 301-1701 Cedar Hill X-Road.

VICTORIA TIMES, established 1884 is published every afternoon except Sunday by the Times Publishers, Limited, 2621 Douglas Street, Victoria, B.C. Second class mail registration No. 0625. All undelivered copies and notices of change of address to be sent to the above address. The Canadian Press is exclusively entitled to reprint the local news published herein.

Levesque's High Road to a Separate Quebec

By RENE LEVESQUE

(Levesque is president of the Parti Quebecois. This was extracted by The Globe and Mail from an article in the current issue of the American quarterly Foreign Affairs)

The next election (in Quebec) might come any time now; this year in the fall, just after the Montreal Olympics, or at the latest in the fall of 1977. Whenever it does, all available indicators, including an impressive series of public opinion polls, tell us that for the first time the outcome is totally uncertain.

The present provincial government, a branch of that same Liberal party which also holds power at the federal level under Pierre Elliott Trudeau, is obviously on the way out. It has been in power for six years, and ever since its second and Pyrrhic victory in 1973 (102 seats) it has been going steadily downhill.

Apart from a host of social and economic troubles, some imported but many more of its own making, there is around it a pervasive smell of incompetence and corruption. The scandal-ridden atmosphere surrounding the Olympic construction sites, and the incredible billion-dollar deficit which is now forecast, are just the most visible aspects of a rather complete political and administrative disaster.

Looking for an alternative, the French voter is now leaning quite clearly toward the Parti Quebecois. In that "national" majority, we are at least evenly matched with Premier Robert Bourassa's Liberals, and probably ahead. As for the Anglophone minority of more than a million people, whose natural attachment to the status quo normally makes them the staunchest supporters of the reigning federalist party, they are confused as never before.

Composed of a dwindling proportion of Anglo-Saxon descendants of eighteenth-century conquerors or American Loyalists, along with those of nineteenth-century Irish immigrants, and a steadily growing "ethnic" mosaic (Jewish, Italian, Greek, etc.), in the crunch most of this minority will probably end up, as usual, supporting the Liberals. But not with the traditional unanimity.

Caught between the Charybdis of dissatisfaction and the Scylla of secessionism, many are looking for some kind of "third force." Others, especially among younger people, are ready to go along with the Parti Quebecois, whose minority vote should be a little less marginal next time than last.

So, all in all, there is quite a serious possibility that an "independentist" government will soon be elected in Quebec. At first sight, this looks like a dramatically rapid development, this burgeoning and flowering over a very few years of a political emancipation movement in a population which, until recently, was commonly referred to as quiet old Quebec. But in fact, its success would mean, very simply, the normal healthy end result of a long and laborious national evolution . . .

Let us suppose it does happen, and Quebec peacefully elects such a government. What then!

The way we see it, it would have to go somewhat like this. There is a new Quebec government which is totally dedicated to political independence. But this same Quebec, for the time being, is still very much a component of federal Canada, with its quite legitimate body of elected representatives in Ottawa. This calls, first of all, for at least a try at negotiation.

But fruitful talk between two equally legitimate and diametrically opposed levels of government, without any further pressure from the population — that would be a real first in Canadian political history!

Obviously, there would have to be the referendum which the Parti Quebecois proposes in order to get the decisive yes-or-no answer to the tired question: What does Quebec want? (This was precisely the procedure by which the only new province to join Confederation during our recent democratic past, Newfoundland, was consulted in 1948-49 about whether or not to opt in. So why not about opting out?)

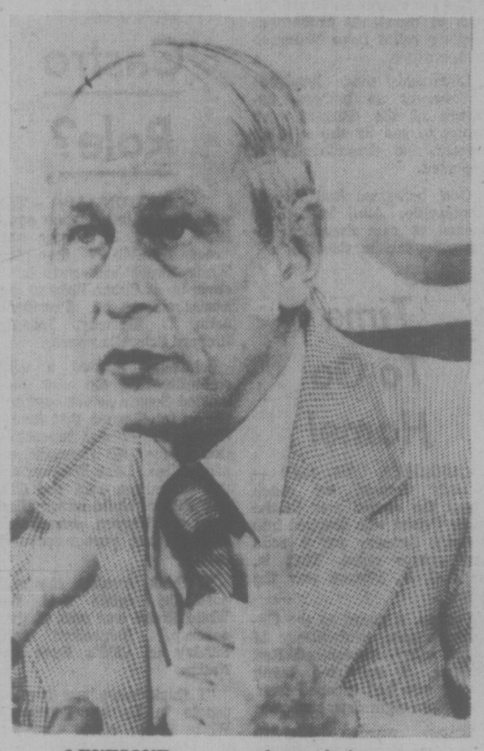

LEVESQUE . . . sees electoral victory

If the answer should be no, then there's nothing to do but wait for the momentum of change to keep on working until we all find out whether or not there is finally to be a nation here. If the answer is yes, out, then the pressure is on Ottawa, along with a rather dramatic surge of outside attention, and we all get a privileged opportunity to study the recently inked Helsinki Declaration and other noble documents about self-determination for all peoples.

Fully confident of the basic integrity of Canadian democracy, and just as conscious that any silliness would be very costly for both sides, we firmly believe that the matter would then be brought to a negotiated settlement.

Especially since the Parti Quebecois, far from aiming at any kind of mutual hostility or absurd Berlin Wall, will then repeat its standing offer of a new kind of association, as soon as it is agreed to get rid of our illusion of keep unshakeable national unity, when in fact there are two quite real and distinct entities in an obsolete and increasingly morbid majority-minority relationship.

Our aim is simply full equality by the only means through which a smaller nation can reasonably expect to achieve it with a larger one: self-government. But we are definitely not unaware of the shock waves that such a break, after so long an illusion of eternity, is bound to send through the Canadian political fabric.

We do not accept the simplistic domino theory, where Quebec's departure is presented as the beginning of fatal dislocation, with "separatism" spreading in all directions like a galloping disease until the balkanized bits and pieces are swallowed up by the huge maw next door.

In spite of the somewhat unsure character of its national identity and its excessive satellization by the American economic and cultural empire, Canada-without-Quebec has enough "difference" left, sufficient traditions and institutional originality, to withstand the extraction of its "foreign body" and find a way to go on from there.

It might even turn out to be a heaven-sent opportunity to revamp the overcentralized and ridiculously bureaucratized federal system, that century-old sacred cow which, for the moment, nobody dares to touch seriously for fear of encouraging Quebec's subversive leanings!

Be that as it may, we know there would be a traumatic moment and a delicate transition during which things might go wrong between us for quite a while, or else, one would hope, start going right as never before. With this strange new-colored Quebec on the map between Ontario and the Maritime provinces, Canada must be kept from feeling incurably "Pakistanized," so we must address ourselves without delay to the problem of keeping a land bridge open with as much free flow of people and goods as is humanly possible; as much and more as there is, I would imagine, between Alaska and the main body of the United States over the western land bridge.

Such a scenario would call, as a decisive first step, for a customs union, as full-fledged as both countries consider to be mutually advantageous. We have, in fact, been proposing that ever since the Parti Quebecois was founded, and naturally meeting with the most resonant silence in all orthodox federalist circles.

But in the midst of that silence, not a single responsible politician, nor for that matter a single important businessman, has been heard to declare that it wouldn't happen if and when the time comes. For indisputably such a partnership, carefully negotiated on the basis of equality, is bound to be in the cards.

Nothing prevents one envisaging it, for instance, going immediately, or at least very quickly, as far as the kind of monetary union which the European Common Market, with its original six and now nine members, has been fitfully aiming at for so many years. And building on this foundation, it would lead this new "northern tier" to a future immeasurably richer and more stimulating than the 109-year-old bind in which two nations more often than not feel and act like Churchill's two scorpions in the same bottle.

'Peaceful, progressive state May appear on North America map Before the end of the decade'

What of Quebec's own national future, both internal and international, in this context of sovereignty-cum-interdependence?

The answers here, for reasons that are evident, have to be brief, even sketchy and essentially tentative. The perspective of nationhood, for people who haven't been there yet, is bound to be an uncertain horizon. The more so in a period of history like ours, when so much is changing so fast you get the feeling that maybe change itself is becoming the only law to be counted on. Who can pretend to know exactly what or where his country will be 25 or even just 10 years from now?

One thing sure is that Quebec will not end up, either soon or in any foreseeable future, as the anarchic caricature of a revolutionary banana republic which adverse propaganda has been having great sinister fun depicting in advance.

Either-Ottawa-or is very simply inspired by prejudice, the origin of this nonsense mostly to be found in the tragic month of October, 1970, and the great "crisis" which our political establishments, under the astutely calculating Mr. Trudeau, managed to make out of a couple of dozen young terrorists, whose ideology was a hopeless hodgepodge of anarcho-nationalism and kindergarten Marxism, which had no chance of having any kind of serious impact.

In actual fact, French Quebec, with its normal share of troubles, disquiet and, now, the same kind of social turmoil and search for new values that are rampant all over the Western world, remains at bottom a very solid, well-knit and nonviolent society.

For Quebec has an assurance of identity, along with a relative lack of aggressiveness, which are the result of that one major factor of national durability lacking in the rest of Canada: a different language and the cultural fabric that goes with it.

Now how does the Parti Quebecois see this society begin to find its way as an independent nation? What is the general outline of the political, social and economic structure we hope to bring forth? Serious observers have been calling our program basically social-democratic, rather comparable to the Scandinavian models although certainly not a carbon copy since all people, through their own experiences, have to invent their own "mix."

The way we have been trying to rough it out democratically through half a dozen national party conventions, ours would call for a presidential regime, as much of an equal opportunity social system as we could afford, and a decent measure, as quickly as possible but as carefully as indicated, of economic "repatriation." This last would begin to happen immediately, and normally without any great perturbation, through the very fact of sovereignty: with the gathering in of all of our public revenues and the full legislative control which any self-respecting national state has to implement over its main financial institutions, banks, insurance companies and the like.

In the latter case, this would allow us to break the stranglehold in which the old British-inspired banking system of just a handful of "majors" has always kept the people's money and financial initiative.

The dominant position in our repatriated financial circuit would be handed over to Quebec's co-operative institutions, which happen to be particularly well developed in that very field, and, being strongly organized on a regional basis, would afford our population a decent chance for better-balanced, responsible, democratic development. And that, by the way, is just one fundamental aspect of the kind of evolution toward a new economic democracy, from the lowest rung in the marketplace up to board-room levels, which all advanced societies that are not already doing so had better start thinking about in the very near future.

In brief, Quebec's most privileged links, aside from its most essential relationship with the Canadian partner, would be first with the United States — where there is no imaginable reason to frown on such a tardy but natural and healthy development (especially during a Bicentennial year). Then Quebec would look to other Francophone or "Latin" countries as cultural respondents, and to France itself — which would certainly not be indifferent to the fact that this new nation would constitute the second most important French-speaking country in the world.

In brief, such is the peaceful and, we confidently hope, fruitfully progressive state which may very well appear on the map of North America before the end of the decade.

Chemical Poisoning Spreads to Farm Families

By Simon Winchester

FREMONT, Mich. — The other day Gerry Woltjer, who farms a few thousand acres of lush pasture north of here, rounded up all his 400 cows and shot them. "I couldn't stand around and see them suffer," he said. It was more than a week before Michigan state officials took the bodies away; by then the carcasses were bloated with methane gas, and there were fears that the beasts might explode.

Gerry Woltjer and his cattle are the latest victims of a pestilence that has been felt in central and northern Michigan farmland for the past two years — a pestilence that is both mysterious and scandalous. "Cattlegate — worse than Watergate," some of the car stickers say.

★ ★ ★

So far it has killed millions of farm animals in the state, and seems likely to kill many more. Now the farmers, their wives, and their children are also beginning to complain of the same symptoms that first afflicted their livestock two years ago.

"Milk from contaminated cattle to be barred," said the first headline in the Grand Rapids Press in May 1974. The brief story recounted how a few bags of a fire retardant known as Firemaster had been accidentally mixed with feedstuffs prepared at a farm co-operative in Battle Creek, and how a few herds had eaten the adulterated food. It seemed that their milk supplies, rather lower than normal, were tainted by the chemical and the state had banned the sales. It seemed a fairly standard case of industrial pollution.

But the scale of the poisoning grew. First a hundred cattle on a Battle Creek farm had to be quarantined: their eyes were turning a milky white, their hooves had grown strange extensions that made their feet look like skis or oriental slippers; and they seemed to have lost their appetites. "They just stand out in the fields and starve to death," said one man who farms outside Grand Rapids.

The disease spread across the state. Dozens of tons of contaminated feed had been sent across the centre and the north of the state, it was admitted. Herds from the meadows of the Indiana border right up to those in the arctic scrub around Marquett and Escanaba fell foul of the fire retardant — if that is what the poison was.

The state first held the afflicted cattle in quarantine. Then a 20-acre site near the village of Kalkaska was set aside for burial of the poisoned animals. The locals, worried that poison from the carcasses might seep into the ground and affect their land, successfully went to court to have the burial — and the killings — suspended. Finally last year the state got its way and cut a graveyard out of the thin brown earth.

★ ★ ★

The graveyard now is a frightening reminder of the chemical mischief: 29,800 dead cows and bulls are dumped inside it: so are 1,500,000 chickens, 5,923 pigs, and 1,468 sheep. thousands of tons of livestock that have fallen victim to two or three bags of a fire-retardant chemical so toxic, it appears, that its manufacture should never have been permitted.

The chemical is known by its initials, PBB — for polybrominated biphenyl — and it was manufactured by a local firm for use as an additive to plastics to increase their resistance to burning. It was mixed into the plastic coverings of electrical wires, for example. Unfortunately, its makers packed Firemaster into bags that looked similar to those in which they pack the magnesium oxide feed additive known as Feedmaster and which should have gone into the cattle mixture that day in Battle Creek as an aid to cattle digestion. The farm co-operative and the chemical makers are being sued for $150 millions.

But now a new and more alarming phenomenon is being noticed. Humans seem to have become affected by the chemical, and from all over the state come reports of strange sicknesses in the farmhouses which seem to parallel the affliction to which the cattle eventually succumb.

The William Commers family and the Rowlands Bohms family, from the village of Mendon, report extreme fatigue, loss of hair, sores on their skins, and severe digestive problems. Other farmers report bleeding from the ears and deafness. Most say they cannot eat.

A debate is raging within the academic community — it stretches as far east as Harvard — over whether PBB is really the culprit. In experiments it can be shown to kill rats, and does induce cancer in many laboratory animals. There are many who think the retardant is largely harmless, and that what has affected the livestock and the people is something else.

No one is prepared to hazard a guess about what that something may be. But in the meantime neither the state nor the federal government is going to ban PBB altogether.

The poisoning has taken a terrible toll on the emotional reserves of Michigan farmers, and it will be many years before they and their farms recover. Since so little is known about the chemical poison, some may never do so.

Manchester Guardian

DANCE FOR SUMMER FUN AND FITNESS

Monthly Courses—July and August

AT THE "Y"

CO-ED PROGRAMS

- HAWAIIAN and TAHITIAN (2 levels)
- BEGINNERS BALLET (2 levels)
- BEGINNERS JAZZ DANCE (morning and evening classes)

CLASSES START WEEK OF JULY 5

DON'T DELAY . . .

REGISTER TODAY

YM-YWCA 386-7511 880 Courtney Street

The Safe, Silent Service

By GARY LAUTENS

The government has always endorsed honesty in advertising. Therefore, we may soon see an ad in our favorite daily which reads like this:

Join Canada's Navy and Don't See the World!

"Who joins the Canadian Navy?" you may be asking yourself. The answer is simple: Those people who prefer a job that won't take them to Yokohama, Rio de Janiero or some other far-off place.

If you're a stay-at-home who prefers the quiet life, slippers, cosy fire, familiar surroundings and fresh land air, the Navy's the life for you.

No dawn departures for some little spot on the map where the drinking water isn't safe. No nasty rendezvous on the high seas with submarines carrying secret agents with blueprints under their trenchcoats. No Arctic patrols on the heels of Soviet trawlers.

No, none of those things.

A career in the Canadian Navy means a 9-to-5 job in some sensible community like Victoria or, if a national emergency arises, perhaps Halifax.

But, because we're not a world power, you don't have to learn some tricky language, get vaccinations that make your arm puff up, or worry about sending souvenirs home from dinky little shops in Hong Kong where you can't figure out the money.

You have the word of our prime minister the only way you'll get to Japan or one of those other places marked with a different color on the map is if you buy your own ticket.

Of course where you go on your holidays is your own business; however, you have our pledge that as a member of the Canadian Navy you'll spend most of your working hours tied up to a sturdy wharf not far from a McDonald's, or a Dairy Queen.

You won't have to toss nights in a tiny hammock 'way out in the Indian Ocean, wondering if you've sent a postcard to Aunt Ruby in Winnipeg, or if you'll be able to get the native girl you've got hidden in your locker through customs.

You won't have to worry about getting prickly heat because you've been working on the deck of some big boat pitching around in the hot sea just right of the Mediterranean, the one with the funny little bit of land poking down from the top.

You won't have to wake up a druggist at 3 a.m. in Cape Town to get your seasick prescription refilled.

No, as a member of the Canadian Navy you'll be able to get all the local papers, keep up with your favorite TV programs, drive your car on the same side of the street as always, forget about silly time differences, work the telephones without stopping strangers, go into a bar and not be bothered by "foreigners" who want to introduce you to their sisters.

If you're 18 and dead certain you would not like Paris, Rome, London, Copenhagen, and feel there's nothing in the world to compare with downtown Dartmouth, why don't you consider the Canadian Navy as a career?

Avoid adventure and go Navy, the service that isn't going places!

Toronto Star

MAZDA MIZER AT HORWOOD'S

• THRIFTY OVERHEAD CAM PISTON ENGINES

CANADA'S LOWEST PRICE 4-DOOR SEDAN

ONLY $3345 VICTORIA PRICE IMMEDIATE DELIVERY

- Comfortable, Roomy and Lots of Trunk Space too!
- Independent Front Suspension
- Synchromesh Transmission (4 speed)
- Economy Plus
- Generous with added features
- Lots of Leg Room
- Bucket Seats

plus many other standard features.

It's a Little GAS

50 M.P.G. HIGHWAY DRIVING

38 M.P.G. CITY DRIVING (E.P.A. RATING)

Mileage based on E.P.A. test results for the 1.3 litre coupe with standard engine and 4-speed transmission.

12 MONTH 12,000 MILE Factory Warranty. Also available Horwood's 12-month extended warranty.

HORWOOD MAZDA

"Service and Satisfaction to Victorians for over 30 years"

2 LOCATIONS: 810 Johnson — 385-1451 COLWOOD: 1619 ISLAND HIGHWAY — 478-8211

(Dealer Licence Number D-00803A)

5-23

Chicagoans Searing Then Soaking

United Press International

Sultry weather sent Chicagoans down by the water in droves Sunday, then touched off storms that sent the water down on Chicagoans Sunday night.

Thousands of swimmers thronged beaches in New York, Chicago and southern California, all steaming in heat waves.

But the heat wave ended dramatically in the Chicago area Sunday night as storms hit the area with high winds and heavy rains.

Winds toppled a crowded carnival tent in suburban Des Plaines, Ill. Eleven persons were injured, none seriously.

Several funnel clouds were reported in Chicago's suburbs but none touched down.

Rains slowed traffic in much of the area and winds toppled some trees. Scattered power outages were reported.

Farmers and townsfolk joined in a spirited cleanup in the German community of Minden, Iowa, Sunday.

A tornado Saturday night marked the worst disaster in the history of the 101-year-old community.

Not one main street business escaped the twister in Minden.

Damage was estimated at at least $1 million but the most serious injury was a broken leg.

The twister turned Minden's community house to tinder while mayor Orvel Kaven and 10 other persons were inside preparing for a dance planned for that night.

"We told all the women to get in the kitchen area and we hit the floor," Kaven said. "... I was the last one down. Something hit me in the back. I think it was a 2 by 4."

Hurricane activities off the Baha coast added rip tides to the problems of Southern California lifeguards saddled with tens of thousands of bathers seeking relief from 38-degree temperatures.

Lifeguards made hundreds of rescues as bathers, unaware of the danger, were swept to sea by the swirling waters. No drownings were reported.

Golf ball-sized hail fell at Centerville, Ala., and three inches of rain drenched Albertville, causing flooding.

REAGAN FAST CLOSING GAP

ASSOCIATED PRESS

Ronald Reagan has moved to within 25 committed delegates of Gerald Ford, and some Republican national committee members are worried the down-to-the-wire battle for the Republican presidential nomination may damage the party's chances against the Democratic nominee in the November election.

Ford started strong in weekend delegate selections, taking 17 of the 18 selected in Minnesota and reaching 1,001 of the 1,130 needed for nomination. But, then it was downhill for him as Reagan picked up all 46 delegates chosen in Montana, Idaho and New Mexico.

Those, plus two previously uncommitted Wyoming delegates who switched to Reagan, gave the former California governor 976 committed delegates.

The delegate were counted in The Associated Press delegate survey.

There are still 98 Republican delegates to be chosen before the party's convention in Kansas City and 182 that are uncommitted.

"I believe on the basis of what has taken place so far, and our own projections, that I will go to Kansas City with enough votes to win on the first ballot," Reagan said.

The sparring is causing some concern among Republican national committee members, who ended a three-day meeting Saturday in Washington.

Some of the committee members, who declined to be indentified, said the party's best chance in November is for Reagan to agree to run as Ford's vice-presidential candidate.

Time To Go Home!

CANADIAN, Okla. (AP) — Nobody thought too much about the rotund man in the dirty T-shirt who dropped into Jones's Grocery for a soda and potato chips. That is, until C. A. Pearce saw the man.

Pearce, a guard at the Oklahoma state penitentiary 17 miles away, recognized Rex Brinlee, a convicted bomb slayer who had escaped from the prison eight days earlier.

Prison warden Richard Crisp said Brinlee and Pearce recognized each other immediately and "Brinlee suggested they both walk outside and discuss the matter."

Witnesses said that moments later Pearce and Brinlee walked back into the store and called the prison.

Brinlee was tired, hungry and bitten by fleas.

Did LBJ Cover Castro Role?

WASHINGTON (AP) — The new Senate intelligence committee should investigate the "real possibility" that the White House took part in a cover-up of Cuban links to the assassination of President John F. Kennedy, Senator Richard Schweiker says.

Schweiker headed a subcommittee of the now disbanded Senate select committee on intelligence that investigated the official investigation of the 1963 Kennedy assassination. Last Wednesday, the committee said the CIA and FBI withheld information from the Warren commission and did not pursue several leads.

"I think, frankly, the real possibility exists that the White House was part of that coverup," Schweiker said Sunday on CBS's Face the Nation.

"I think there are several people in Lyndon Johnson's White House circle that we probably should now question, that weren't questioned."

The Pennsylvania Republican said "several high officials" have told him they believe Cuban Premier Fidel Castro ordered the assassination because of CIA attempts on his life.

RADIOACTIVE DIRT REMOVAL BEGINS

DENVER (UPI) — Workers wearing protective jumpsuits and using respirators today began a year-long task of removing 400 cubic yards of radioactive dirt contaminated by plutonium at the Rocky Flats nuclear weapons plant.

Dave Alter, a plant spokesman, said Sunday the contamination was caused eight years ago by plutonium-tainted oil seeping through corroded 55-gallon metal drums in a Rocky Flats storage field.

Alter said workers aboard a filter-equipped shack lowered over the land by crane were expected to finish the removal within 12 months.

Jim Nicks, a spokesman for the federal Energy Research and Development Administration, said the amount of plutonium in the contaminated soil was insignificant but added, "it does have some radioactive properties and it should be cleaned up."

DATSUN B 210 S $3,295

FULL PRICE delivered at THREE POINT DATSUN PLUS SALES TAX

$93 DOWN $93 MONTHLY at

- INCLUDES SALES TAX
- OVER 48 MONTHS
- ON APPROVAL OF CREDIT

THREE POINT... DATSUN

2620 GOVERNMENT ST. at HILLSIDE • 385-6737

20 visits $20

. . . to help you to get ready for summer

If you've got the will, we've got the way. Your personal exercise program, nutritional guidance plus all the fabulous relaxation facilities. You can enjoy saunas, swims, hydro swirlpools, the works, just like regular members.

Offer is for first time Spa visitors, age 21, and older. Must be used in 5 weeks. Long term memberships will be presented and an incentive will be offered for enrolling on a long term membership on your first visit.

EUROPEAN SPA FITNESS CENTRES

You can change your life at the Spa

Phone 595-5252

1570 HILLSIDE SHOPPING CENTRE

NANAIMO—775 North Terminal 754-2355 6-28

call tonight till 10 p.m.

Mars Landing Out At Least as Part Of Bicentennial

PASADENA, Caliif. (UPI) — Scientists searched the surface of Mars today for an alternative landing site for Viking 1's life-hunting landing, cancelling the July 4 Bicentennial touchdown because "Mars would not co-operate."

The original landing site "appears to have too many unknowns and could be hazardous," said project manager James Martin.

The July 4 landing, scrubbed after years of effort to keep the date, was to have been part of the U.S. 200th birthday celebration.

"I am disappointed, as are many people," Martin said. "But we've always had in the back of our minds that Mars would not co-operate.

"I would say it has not."

The landing will be late by at least four days and possibly by weeks, depending on the site chosen.

Scientists considered a spot dubbed "The Northwest Territory," hoping it would provide safer ground than the original site, "A-1," with both in the first general area chosen. The Plain of Chryse.

Three other locations on the list included one all the way around the planet.

With Viking orbiting 1,000 miles above the surface, its television cameras cannot see anything less than about 300 feet across, making any landing site a gamble of sorts.

After examining four areas, Martin said, scientists may find "that all areas of Mars are equally rough and that's the kind of situation we will have to live with. In that case we can decided to go back to A-1 and then would land somewhere between July 8 and 12."

Western FOOD

772 Goldstream Ave., Langford

AT WESTBROOK SHOPPING CENTRE

Prices Effective: June 27, 28, 29

OPEN WEEKDAYS 9 to 9, SAT. and SUN. 9 to 6

WE RESERVE THE RIGHT TO LIMIT QUANTITIES

Gov't. Inspected PORK CHOPS LB. 1.39

Grade A T-BONE STEAKS LB. 2.09

Young Beef LIVER Sliced, LB. 59¢

Grade A, BAR-B-QUE RIB BEEF LB. 79¢

Grade A SIRLOIN or CLUB STEAKS LB. 1.97

OLD DUTCH POTATO CHIPS box 59¢

Fresh Utility, Cut Up or Whole FRYERS LB. 79¢

Pacific Powder MILK 5-LB. BAG 3.69

Mighty Dog, Assorted Flavour DOG FOOD 5 6½-OZ. TINS 1.00

HAMBURGER HELPER Assorted Flavours, 6-OZ. PKG. 59¢

Nelsons Powdered DRINK MIXES Assorted Flavour, 25-OZ. TIN 1.79

BISQUICK, VARIETY BAKING MIX With Buttermilk, 36-OZ. BOX 98¢

French's MUSTARD 16-OZ. JAR 39¢

KLEENEX FACIAL TISSUE 2-PLY 55¢

KLEENEX TOWELS 2 ROLLS PKG. 89¢

K-L Ration K-L Kibble DOG MEAL 22-LB. BAG, EACH 5.49

Starkist Chunk LIGHT TUNA 6½-OZ. TIN 59¢

FRESH GREEN PEPPER each 8¢

FRESH CRISP LETTUCE 2 heads 35¢

6-27

CHATTER CHATTER CHAT.

You can dial long distance to most places in B.C. and enjoy the same reduced rates on Saturday as you do on Sunday.

Calls to Most Places in B.C.: Exceptions include calls to some northern points not served by us, and calls from the OK Tel area.		D.D.D. (112) Rates: (Station-to-station calls you dial yourself.) Minimum charge of 20¢ per call.
Saturday & Sunday 8 a.m. to 11 p.m.	Monday - Friday 5 p.m. to 11 p.m.	35% off regular day rate (8 a.m. to 5 p.m.)
Every day of the week. 11 p.m. to 8 a.m.		60% off regular day rate (8 a.m. to 5 p.m.)

For more rate information, please dial "0" for operator. Ask too about our discounts on calls to places outside of B.C.

B.C. TEL

Friendly Sues Red Magazine

MOSCOW (WP) — Fred Friendly, Jr., Moscow correspondent for Newsweek magazine, has filed a defamation suit against the Soviet weekly Literary Gazette, which accused him of working for the Central Intelligence Agency.

The complaint, thought to mark the first time a foreign journalist has taken legal action against a Soviet publication that attacked him, was accepted for a preliminary hearing next Friday at a Moscow peoples' court.

It may becmoe clear then whether higher authorities will allow the case to proceed.

In accordance with Soviet civil statutes, Friendly is demanding that the weekly print a retraction and an apology to him.

Twice in the past month, Literary Gazette, official organ of the Soviet Writers Union, has accused Friendly and two other U.S. correspondents here of working for the CIA — charges that Soviet journalists say privately are merely retaliation for U.S. press reports that Russian newsmen in Washington are KGB agents.

Friendly and the other two correspondents — Christopher Wren of The New York Times and George Krimsky of the Associated Press—have denied the charges and the United States has formally protested the allegations.

★

An Unhappy Departure

MOSCOW (WP) — In a few days, Andrei Amalrik, whose cool defiance of the Kremlin nearly a decade ago earned him international fame — as well as years of prison and Siberian exile — will leave the Soviet Union, sadly renouncing his citizenship.

Amalrik said he has been forced to go, pressured by the relentless harassment of the KGB who found the limits of his considerable courage.

In the year since his return from Siberia, he has been picked up and interrogated five times, followed by as many as 10 men and steadfastly denied permission to live in Moscow, his home.

"I am sure that if I didn't leave, I would be imprisoned again," he said the other night.

SOME OF HIS OWN MEDICINE: Camosun College's assistant dental instructor John Greco is on the receiving end for a change as Anne Jorgenson, one of 32 graduating students goes to work. John Drysdale, director of trades training for the college is the assistant.

What's This? A Mine Disaster In Park?

Strollers through Beacon Hill Park Saturday stumbled upon a disaster-stricken mine.

The mine was completely above ground, part of a mock-up designed to test teams entered in the Canadian mine rescue competition.

Spectators had a chance to see rescue teams in action — fighting fires, sealing off tunnels, checking air conditions, and rescuing victims, all in brilliant sunshine.

Each five-man team went through the same course, a maze of open framework tunnels lined to waist height with burlap. Scattered about the maze were fires contained in metal cans and five "victims" simulating dead, injured, or trapped workers and waiting for rescue.

Winner of the competition was a team from Cominco's H. B. Mine near Salmo.

Five teams, from the Northwest Territories, the Yukon, Saskatchewan, Alberta and B.C., competed this year, said Jimmy Lee, senior mine rescue co-ordinator for B.C. The teams are manned by a cross-section of mine and other staff.

ESCAPERS GRABBED

Colwood RCMP arrested two escapers from the Jordan River Camp Saturday night after the two were spotted walking along Bellamy Road by an alert citizen.

Although William Jamieson Cooper, 20, of Nanoose, and a Victoria juvenile took off into the bush after spotting the police, they gave themselves up after a short chase.

Kenitex

RESIDENTIAL COMMERCIAL INDUSTRIAL

6 million world wide applications since 1946

YOUR HOME and never paint again! TM

OTHER MAINTENANCE FREE INSTALLATIONS

ALUMINUM SUNDECK PATIO COVERS AND ENCLOSURES • ALUMINUM ROLL-UP AWNINGS • ALUMINUM REPLACEMENT WINDOWS • ALUMINUM 5" CONTINUOUS SIDING • ALUMINUM SUNDECK PATIO RAILINGS.

PHONE 384-4148 FOR FREE ESTIMATE

GRANITE Industries Ltd.

VICTORIA'S HOUSE OF ALUMINUM TM AND Kenitex NEVER PAINT AGAIN

516 WILLIAM STREET, VICTORIA

OPEN SATURDAYS 9 A.M. to 5 P.M.

6-14

PRIZES AWARDED AT S. J. WILLIS

The S. J. Willis junior secondary school trophy for the leading all-round Grade 10 student was presented to Ann Domke at this year's recent awards presentations.

She was also presented with the B.C. Gillie book prize.

Citizenship cups were awarded to Carol Robinson (Grade 10), Frances Bodenchuk (Grade 9) and Ronald Justice (Grade 8).

The IODE scholarship award of $50 was presented to Ken Quan, top Grade 10 academic student.

Glen Chow, Bill Lynn and Janice McGunigal placed second in Grade 10 academic standings.

Grade 9 winners were Donna Chan, Julie Chow, Walter Lee and Cindy Sidhu.

Grade 8 top academic student was Karen Hawkins.

Ken Quan and Rolf Schetterer shared the school cup for leading male athlete.

Lisa Hayton won the school cup for the leading female athlete.

City Roses Win

It was a big bouquet for Victoria gardener Anne Rendle when she was awarded the Dr. Gavin Chisholm Challege Bowl Prize for her roses at the two-day Victoria Horticultural Society Summer Show which ended Saturday.

Executive secretary of the Victoria Medical Society, the gardener has known the retired physician who donated the trophy for years.

Mrs. Rendele was working at the medical society Friday when her flowers received the award, along with the over-all show aggregate — the Naysmith Challenge Cup.

She also walked away with the prize for the best fruit exhibit.

Other winners included Saanich gardener Harry Leake who took seven of the more than 30 prizes. Leake received the R. A. Nicholson bowl for the show's best individual rose.

Other winners were Donna Hamilton, Douglas Thomson, Anne McDowell, Marjorie Sole, Janet Cox, Georgina Wilson, Mable Love, Dorothy Kerr and Isabel Tipton in trophy division.

In the rosette division, winners were Bernice Cook, Mrs. H. Dineen, Douglas Thomson, Marjorie Sole, Nancy Chapman, Janet Cox, Pat Caton, Georgia Wilson, along with Leake and Mrs. Rendle.

Reynolds Winner Scores Repeat

At the last week's awards presentations at Reynolds Junior-Senior Secondary, Grade 12 academic awards were presented to top students Colleen Bates, Darryl Harrison, Peter Lee and Gertrude Van der Meulen.

It was the fifth year in a row Lee received an academic award. He also won the senior mathematics award.

Harrison also has been a consistent scholar at Reynolds, earning his fourth academic award.

Grade 11 academic awards were presented to Warren Forest, Bruce Hodgins, Valerie Hampton (fourth time), Lori Hallier (second time), Aileen Wright (second time) and Hardish John (second time).

Individual subject awards were presented to: Donald McKnight (social studies); Peter Lee (mathematics; Barry Doupe and Wayne Fatt (industrial education); Gail Menzies (home economics); Elaine Parker (senior public speaking); Neil Davidson (chess); Robert Wilson, Geoffrey Burkinshaw and Brian Graham (curling); Barry Richardson (journalism); Shane Waggoner (service club award).

Senior music awards went to Margaret Clews, Roberta McAndrews, Rodney Sharman, Daniel Brodersen, Keith Reimer, Jennifer Plumpton and Gloria Henderson.

NO SNAGS HERE

MONTREAL (CP) — While trial runs of sports events at the Olympic Park this weekend were marked by several technical and security hassles, the rehearsal for the Games opening ceremonies went off almost perfectly Sunday in another park several miles away.

About 2,000 children and teenagers from Montreal schools danced, leaped, kicked their heels and waved colored flags and ribbons in an elaborately choreographed presentation, the product of more than six months' work by former CBC producer Francois Chamberland.

"That was extraordinary," Chamberland told the exhausted performers and about 200 observers after the whole thing was over.

The most spectacular part of the ceremony is its last half-hour, beginning with the presentation of a huge Olympic flag by a group of youngsters to the mayor of Munich. He will hand it to Lord Killanin, head of the International Olympic Committee, who in turn will pass it on to Montreal Mayor Jean Drapeau.

NOW 2 KINDS OF COLTS FOR 2 KINDS OF SMOKERS

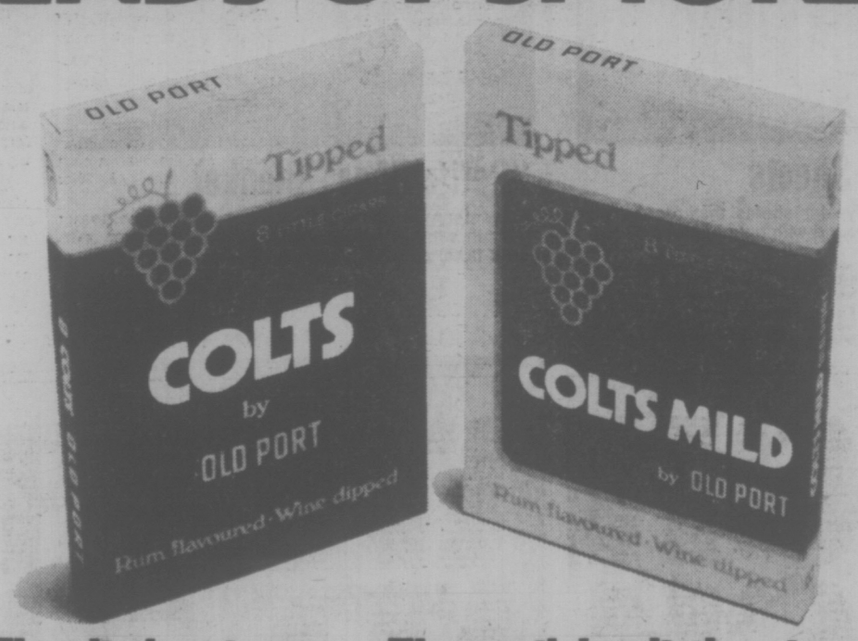

The little cigar. The milder little cigar.

Glenlyon Awards

Patrick Costello was judged best all-round boy at the junior secondary level at the 44th annual prize-giving at Glenlyon School.

Other winners at that level are: Bruce Hatter, for character and conduct; Glen Gaudin, the scholarship cup; Atom Egoyan, drama award and captain of winning Douglas House.

Ian Gardiner, Philip Buchanan and Ross Meredith were given service awards and Derek Wilkinson won the Royal Commonwealth essay diploma.

At the elementary level, Irwin Cunningham won citizenship prize and Mark Logan won the physical education prize. Sean Plater won the primary level citizenship prize.

Mediterranean Magic at TJ's FOUR SEASONS RESTAURANT

Starting soon in Victoria ...

DALE CARNEGIE COURSE

in

Effective Speaking—Human Relations—Self Confidence
Memory Training—Selling Your Ideas
Overcome Worry and Tension

FOR INFORMATION SEND:

NAME: .....
ADDRESS: .....
PHONE: Bus.: ..... RES.: .....

TO VICTORIA PRESS BOX 514

Presented by T. W. Thorfinnson & Assoc.

The last thing you'll want to read: Page 5.

That's because it's a page you'll want to spend some time with.

It gives you a deeper look at what's going on in the world today. It's background to the news..Not just what happens, but why, and what might happen next.

Editor Peter Murray sifts through the world's great newspapers, magazines and editorial opinions. Then he brings you the cream of the crop. Readers will always find something offbeat and thought provoking delivered nightly on Page 5.

Victoria Times

We've got a feature for everybody

Gentle Comedy at Phoenix

By AUDREY JOHNSON
Times Staff

A gentle comedy whose characters contrast the sensitive and insensitive elements of human nature and in which, for a change, there are no crudities is the first in a Phoenix Summer series of three plays that will be performed in repertory at UVic's Phoenix Theatre through July.

In directing 6 Rms Riv Vu, John Krich has chosen a tempo and pacing that echoes the essential gentleness and warmth of this first play written by Manhattan advertising copy writer Bob Randall. This is good. The high level intensity that most comedies demand would be unsuitable for this one.

Nevertheless, there is a danger in such a choice; it is too easy for even an experienced cast to slip into something too loose and casual and this happened from time to time on opening night, allowing the performance to become intermittantly amorphous.

At one point in the play, Anne the heroine — played with warmth and great appeal by Linda Hardy — says "We have had a brief encounter."

Doubtless the playwright had Noel Coward's short play, Still Life, which in its well-known film version became Brief Encounter, strongly in mind when he conceived his first opus.

The story is similar, only the venue is changed from a train station waiting room to an empty Riverside Drive apartment. A man and a woman meet in New York through being locked accidentally into the apartment they were separately viewing. Both are married, have progeny, care about their spouses. But a spark ignites between them.

It's a two-person tour de force, just as the Coward piece was, with the other characters nothing more than cameos that make a frame for the story.

In Randall's piece the material becomes a little thin-stretched over three acts, but thanks to convincing and amusing dialogue, the director's feeling for the play and the pleasing performances of Ms. Hardy and Michael Hodgson, it never becomes a bore.

Hodgson is a dependable and convincing actor who makes Paul someone you can like, empathise with and believe in. One could fault the performance perhaps for failing to find areas for highlighting, for being, if anything, too consistent and for remaining throughout a portrait in monotones.

Hardy is a delightful actress possessed of a lovely voice, a command of subtlties and ability to move expressively or be still with equal effectiveness.

Stephen Lloyd Elliott as Anne's establishment type husband, Margaret Coderre as Paul's preoccupied wife, and Terry Barber as the woman across the hall give the most convincing characterizations among the supporting cast.

Six Rms will be seen again Saturday. Meanwhile, this week the other two plays open, The Real Inspector Hound on Tuesday and The Thwarting of Baron Bolligrew, Friday. Curtain times are 8 p.m.

AIB APPEAL BY TEAMSTERS

VANCOUVER (CP) — The Teamster's Union in B.C. Wednesday will appeal an Anti-Inflation Board decision to roll back a contract negotiated last April with companies represented by the Transport Labor Relations Association.

Doug McLeod, president of Teamsters Local 31, said Sunday the union will argue that the two-year contract providing a 32.5-per-cent increase in wages and benefits should be retained to erase historical differences.

The AIB rolled back the contract to an over-all increase of 17.3, allowing a 9.3-per-cent increase in the first year of the contract and eight per cent in the second.

McLeod said the higher increase is needed to gain parity with truckers working pick-up and delivery service for freight companies in the Vancouver area, who have been historically better paid.

About 60 employees of Western Assembly Ltd. and Transpacific Container Terminal Ltd. booked off sick Friday to protest the rollback.

General manager Robert Hayter, terming the problem "Anti-Inflation Board flu", said the employees would have recovered by today.

BE A BEAUTIFUL LOSER WITH THE NARAN REDUCING PLAN

Your body is like a beautiful high-precision machine. When you over-indulge, sleek lines go to fat. To control weight, you must control your intake. That doesn't mean a starvation diet. Your body needs a variety of foods to provide the important life-giving ingredients. Start following a sensible, healthy diet. And to help you lose some of that unattractive excess poundage immediately, Naran has formulated a special weight-control regimen.
The whole plan is in every package. An exclusive liquid formulation, a vitamin supplement, and a comprehensive low calorie weekly food menu. Follow label directions and take as needed.
Naran is a simple, easy regimen that can help you lose excess bulky fat quickly before you start on your long-term weight-control diet. If you are not completely satisfied with your first purchase, just return the empty carton for your money back.

HONDA

STATION WAGONS
WHAT OTHER MANUFACTURERS ARE COMING TO.
• FRONT WHEEL DRIVE FOR ROAD HUGGING MANOUVERABILITY • LARGER 1500 CC ENGINE • 13" ROAD WHEELS • QUALITY BUILT TO CARRY A LOAD • A BIG 54 CU. FT. LOADING CAPACITY • 4 BIG DOORS FOR COMFORTABLE ENTRANCE

HONDA CAR CENTRE
Dealer Licence Number 846A.
909 Yates St.
386-6707
HONDA

Baymart ANNUAL July Colour but White Sale

A great chance to stock-up on your household whites and colours at terrific budget balancing prices.

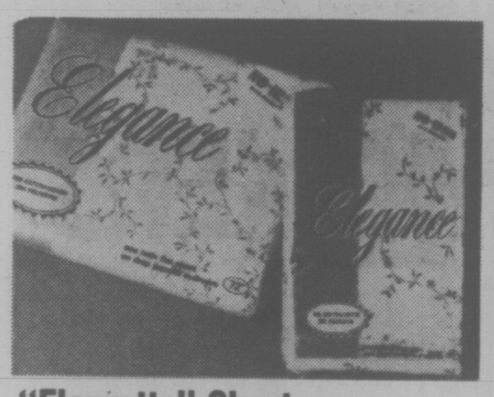

"Fleurette" Sheets
75% cotton/25% polyester sheets that require no ironing. Bone background with gold or blue flowers. Flat or fitted.
Twin, sale ..... 5.49 Double, sale 7.19
Queen, sale ..... 9.19 Cases, pair 3.49

"Petite Rose" Blanket
Polyester/viscose/nylon blanket that provides warmth without weight. Available in rose, blue, or gold floral patterns. Approx. 72"x90".
Sale price, 8.99

"Giselle" Comforter
Warm, lightweight comforter with rayon covering and cotton backing. Available in pink, blue, or gold floral design.
Twin, Approx. 64"x70" .... 10.99 Double, Approx 70"x82" 14.99
Queen, Approx. 78"x88" 18.99

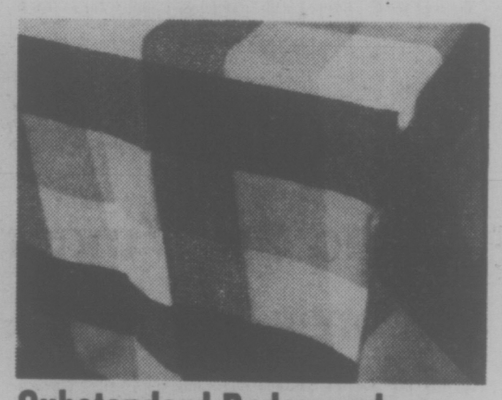

Substandard Bedspreads
Assortment of fabrics and colours. Slight imperfections will not affect the wear.
Bunk ..... 7.99 Twin 9.99
Double 11.99

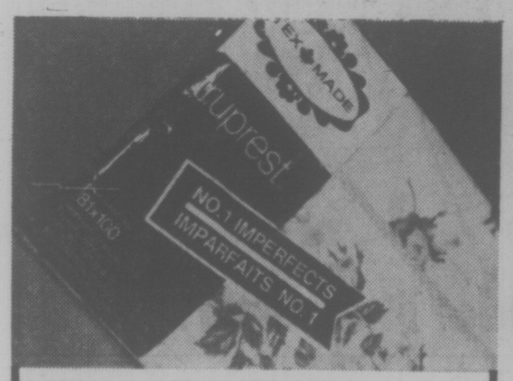

Mill Damaged Sheets
Assortment of flat and fitted sheets in a variety of sizes and colours. Personal shopping only, please. No phone orders.
Sale, each 3.99

Polyester Comforters
Machine washable polyester fiberfill for a soft and fluffy cover. Brown or blue tones.
Twin. Approx. 64"x70". Sale, 13.99
Double. Approx. 70"x82". Sale, 17.99
Queen. Approx. 78"x88". Sale, 21.99

Pillow Protectors
Washable cotton pillow protectors with handy zipper closing. White only. Approx. 20"x26".
Sale, pair 1.49

Mattress Covers
Zippered mattress covers for snug fit and easy removal. Machine washable cotton in white only.
Twin. Approx. 39"x75". Sale, 5.99
Double. Approx. 54"x75". Sale, 6.99

Shredded Foam Pillow
Available in an assortment of cotton print covers. Approx. 16"x24".
Sale price, 1.89

Chicken Feature Pillow
100% cotton cover in assorted colours and prints. Approx. 19"x25".
Sale price, 3.49

"Giselle" Pillow
Polyester fibrefilled pillow with pink, blue or gold rayon cover that matches comforter. Approx. 19"x25".
Sale price, 3.99

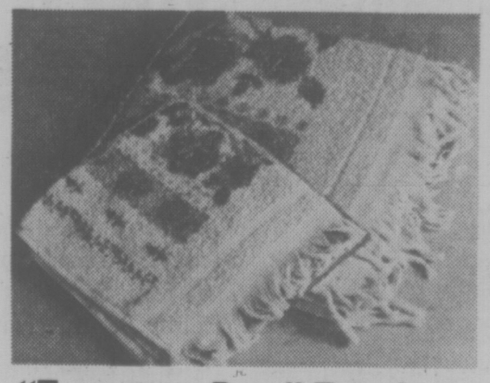

"Trousseau Rose" Towels
100% cotton towels with attractive rose design. Choice of pink, blue, gold or champagne.
Bath ..... 2.49 Hand 1.39
Face ..... 79¢

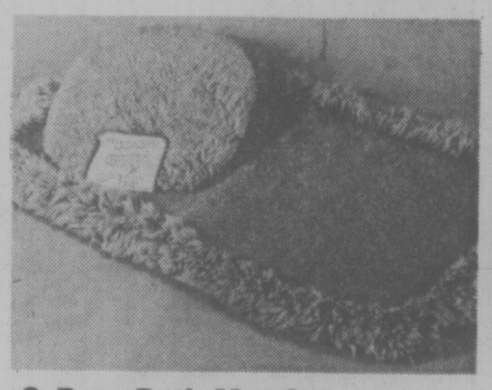

2-Pce. Bath Mat Set
Polyester/rayon mat and lid cover with attractive fringed border. In green, pink, orange and champagne.
Sale price, 5.99

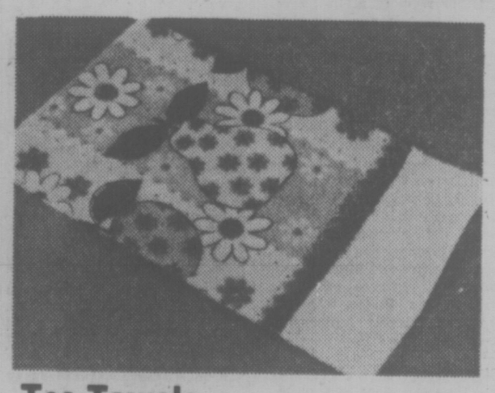

Tea Towels
100% cotton terry tea towels in assorted colours. Approx. 18"x30"
Sale price, each 89¢
Baymart Staples, Downstairs

DAILY STORE HOURS, 9:30 A.M. TO 5:30 P.M. THURSDAY AND FRIDAY TO 9:30 P.M.
PHONE 385-1311. FREE CUSTOMER PARKING

Hudson's Bay Company

GOV'T INSISTS ON INSPECTION

Biking Through Red Tape

By PAUL MOSS
Times Staff

Question: When is a bicycle not a bicycle?

Answer: When it's equipped with two tiny electric motors.

Never mind that the motors are only one-tenth horsepower each. Or that the bike can do a maximum of 10 to 12 m.p.h. on the level in no wind — slower than any self-respecting 10-speed.

The provincial motor vehicle department insists that the electric bike belonging to backroom boffin Lorne Rowell, of 504-1159 Beach Drive, is, in fact, a motorcycle.

"Their view is that anything that's not propelled solely by muscle power is a motor vehicle and comes under their jurisdiction," Rowell explained as he awaited inspection at the motor vehicle testing station in Saanich.

Wearing sports shirt, slacks and a large black crash helmet, he cut a somewhat bizarre figure as he sat astride his odd-looking 10-speed in the lineup of cars, trucks and trailers.

Other vehicle owners took time out from their pre-test apprehension to cast curious looks in his direction. Testing personnel gathered in small groups, shaking their heads in disbelief.

"Is it a new invention, or what?" one official asked.

Rowell was first informed that he had failed the test, because his headlight wasn't the "approved" type and in any case was fitted upside down.

But he was later contacted by officials and told that if he fitted the light the right way up for a second inspection, he would receive his approval sticker.

His slightly used bike cost him $68 and he paid another $187 including duty to buy the power pack from a Los Angeles firm.

If B.C.'s vehicle policies were as flexible as California's and many other states, where the powered bikes have been in use for a couple of years, that's about all he would ever have to pay.

But he pointed out that because the motor vehicle department here is adamant that he runs a motor-bike, equipment "extras" alone — including headlight, tail light assembly, brake light, horn, rearview mirror and helmet — amount to another $83.

Worse still, he pays $5 for his vehicle licence and another $42 a year in compulsory insurance for the minimum $50,000 public liability.

This situation produces a peculiar contrast in costs.

With the unofficial blessing of the motor vehicle department, Rowell has been riding his bike for the past year and has clocked 450 miles. So his $47 licence and insurance bill works out to 10.44 cents per mile.

But actual running costs incurred in recharging the 12-volt battery (which is good for about 14 miles) work out to only four-hundredths of a cent per mile.

"In other words, my licence and insurance costs are more than 250 times the operating cost," he added ruefully.

Rowell, who describes himself as "semi-retired"—he was vice-president of engineering for the Imperial Tobacco people—would like to modify the electric-powered bike and perhaps manufacture it here.

He points out that it makes no noise, causes no air pollution. Pedalling is still necessary to negotiate the steep hills, but the small motors which drive the back wheel eliminate most of the puff and effort.

Furthermore, he says, they can't be used to attain high speeds because above 20 m.p.h. they actually act as a brake.

But he's convinced there will be no market potential unless he can eliminate the extra costs of licensing, insurance and equipment. So he will keep on trying to obtain official recognition that his "beast," as he calls it, is a bicycle and not a motorcycle.

His final, back-to-the-drawing-board comment: "It's become a political matter now."

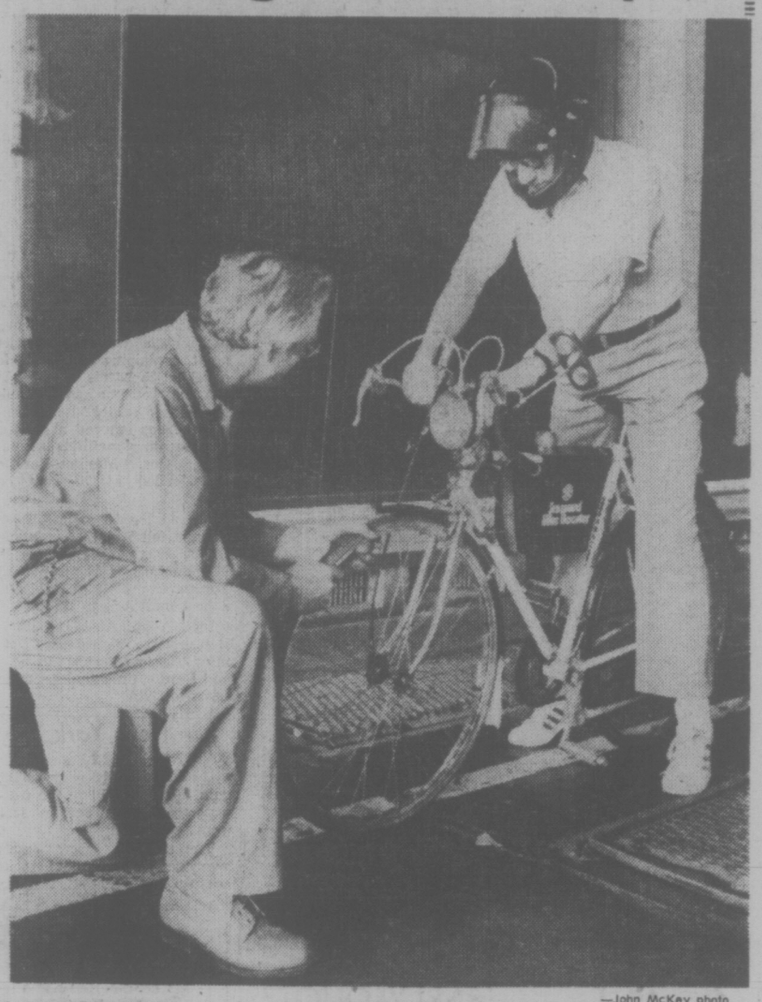

—John McKay photo

RATHER UNUSUAL brake testing technique for a rather unusual machine: Lorne Rowell applies the caliper brakes on his electric bicycle, while an examiner at the motor vehicle testing station in Saanich tries a resisting heave on the front wheel.

Bid for Sea Fare On Water Chalet

Michel Liszkay, a new Canadian who is mildly shocked at this country's unimaginative approach to sea foods, wants a chance to demonstrate the possibilities by operating a floating restaurant in Victoria's Inner Harbor.

His proposal is still in its formative stages and has only just started winding its way through the devious channels and shoals at City Hall.

But Liszkay said in an interview today that his preliminary talks with city officials have been encouraging, and he is hopeful the city will welcome such an attraction to generate more use of the publicly-owned waterfront.

The site he has in mind is the promenade on the former Ocean Cement property, which was purchased five years ago with federal, provincial and city funds to become a park and marina.

It is now nothing more than a parking lot, and Liszkay considers it a "dead" area which sorely needs the injection of some interest and activity.

His proposal envisages a floating platform berthed alongside the promenade, on which would be built a chalet-type structure accommodating two restaurants. One would be a French restaurant specializing in sea foods, the other probably a Hungarian restaurant complete with a troupe of gypsy musicians.

Liszkay, a 35-year-old Hungarian-born restauranteur, fled that country with his family after the 1956 revolution, and entered the restaurant business in the Netherlands.

He said he has worked as a chef in numerous European countries, including France, Austria, Switzerland, England and Denmark.

LISZKAY

He operates three restaurants in the Netherlands, including one in a converted 500-year-old watermill in the historic city of Maastricht, and his establishments have rated a mention in the prestigious Michelin Guide — the definitive work on where to eat haute cuisine.

But Liszkay said he was becoming increasingly pessimistic about Western Europe's economic future, and after an extensive tour of North America last year he decided the only place to live was Victoria. He and his family have been here for the past six months.

While he loves most things about his new country, Liszkay says our conservative, unenterprising treatment of sea foods causes him some anguish.

Apart from clam chowder and broiled lobster with the ubiquitous tomato ketcheup — he shudders at the lattter phrase — what is there?

The reporter has no answer.

PSL Manager Sees Fare Hike

An increase in Pacific Stage Lines fares is long overdue, says D. T. Suttie of Victoria, who will move to Vancouver July 6 to become manager of the bus company.

He said the action is necessary to reduce the company's operating deficit. The question of how high the fares will go and how soon is up to the provincial government.

Suttie has been Victoria transportation manager for B.C. Hydro for the past three years.

"Transportation companies will always lose money but obviously something will have to be done to reduce the deficit of the Pacific Stage Lines. An increase in fares is long overdue."

B.C. Ferries this year increased its rates for the first time in 16 years but the PSL portion of the fare from Victoria to Vancouver has not increased, despite higher labor and fuel costs over the years.

Any recommendation for a fare increase would have to go to provincial cabinet for approval.

Two of his aims as manager will be to increase the use of the buses while at the same time trying to reduce the deficit.

"It should be quite a challenge and I'm really looking forward to it," he said.

Operating the bus system in Victoria has also been challenging, and, at times frustrating, he said.

Any effort to improve the service by expanding bus routes is certain to meet opposition somewhere.

"It's always the same. Everybody wants a bus line near them but they want it to go by one street over and not past their front door. Every time we make a proposal somebody starts a petition."

Fortunately, these are sometimes matched by counter-petitions in favor of the bus expansion, he said.

"There are many complaints, of course, but we get the other kind of calls, too, and they are very pleasant. Our drivers get some well-deserved praise from passengers."

Suttie said he will miss the other members of the B.C. Hydro management team in Victoria and he realizes that the weather is better here than on the Lower Mainland but he is happy about returning in Vancouver.

"It's home to me. I was born there and I worked up through the ranks with B.C. Electric and B.C. Hydro. I've been with the two companies a total of 34 years."

Suttie, 52, will settle in Richmond.

His successor in the B.C. Hydro post has not yet been named.

What's in a Name (Change)?

★

Arithmetic Tells All When Changing Names, Kabalarians Contend

By DEREK SIDENIUS
Times Staff

More and more people are changing their names these days and the reasons are as varied as the name-changers themselves.

Take the case of the David William Guy family of Victoria. Earlier this year Guy, a 27-year-old sawmill worker, changed his name to Raymend Atley, his wife Bonita Jean changed hers to Moneca. The couple's four children underwent name changes also. Ashlov, 8, became Jeffray, Donna-Anne, 5, Alannah, Jannin David, 3, became Morry and the baby Mellisso, 1, Coro.

Their reason was numerological. They had joined the Kabalarian fraternal organization, a small but growing sect of numerologists founded in Vancouver more than 40 years ago.

Kabalarians believe that in changing their names all sorts of good things will happen to them.

So far the Atleys haven't noticed any vast improvement in their comfort or well-being but their attitude about life has changed, Mrs. Atley says. It's far more positive.

She says it was a tough decision to change the names but the family was all for it from the start. The children loved it and the two older ones even had a say in their new names.

Ironically, the family has since dropped out of the Kabalarian group.

"But we're keeping our names," says Mrs. Atley. "We like them, and besides it would be too confusing to change back now."

Then there's the case of Kenneth Muir Corbitt. Legally his surname was Corbett, but he'd always spelled it ending 'itt' because that was the spelling his Scottish mother had preferred notwithstanding objections raised by his father.

Now Corbitt is getting on in years and will soon be applying for the old age pension for which he'll need to use his legal name. Rather than try to explain the idiosyncracies of his parents, he got the name changed. It was a matter of convenience, mainly, Mrs. Corbitt says.

The number of legal name changes in B.C. has doubled over the past five years. Last year there were 1,890. This year the number is expected to top 2,000 and applications are coming in at the rate of more than eight a day.

Of the 19,700 name changes in the province since 1941, when it became law to register names changes with the vital statistics branch, more than half have occurred in the past eight years.

One reason for the growth has been the number of women deciding to change their names. It's increased 80-fold over the past 35 years, from 13 to 759.

A spokesman for vital statistics in Victoria said two employees are working on nothing but name change applications. The workload is so heavy there is a backlog of more than two months' applications to process.

It has always been remarkably easy to legally change one's name, ignoring, of course, the adjustments one might have to make later.

To qualify, all a person has to be is 19 years of age or over and a permanent resident of the province for a year.

Anyone can change his given names. Single persons can change their surnames too at any time but married persons to do that need the written consent of their spouse and any child 12 years or over.

The applicant fills out a form, sends in a copy of his birth certificate and $10 to the vital statistics office and agrees to place change of name notices in his local newspaper and the B.C. Gazette. The total cost is, on the average, about $30.

There is no limit to the number of times a person can change his name either. He can be Napolean Bonaparte this year and Julius Caesar the next if he wants. It doesn't matter just as long as he comes up with the money and doesn't mind the inconvenience of his friends or anyone else never knowing what his name is.

There are some names, however, people can't take . . . legally that is.

The vital statistics examiners will reject any application where a person proposes changing his name to a number (Mr. 123, you're out of luck), or a name that is regarded as obscene, or a reduction to a single name (that would be too confusing in our society).

The rejected name-changer may appeal the decision to the provincial cabinet, and if not satisfied can take his case to the Supreme Court of Canada.

Of course, a person doesn't have to legally change his name to take an alias. He can use an assumed name to get credit cards, open a bank account, buy property or a house, or rent a telephone. It's all quite proper just as long as there is no intention to defraud and he doesn't impersonate someone, living or dead, for that's a crime punishable on conviction to a maximum jail term of 14 years.

The crunch comes when he tries to get a passport, a driver's licence, or after July 1, a social insurance number. All require a birth certificate and that means using your legal name.

By and large name-changers only take the step after lengthy soul-searching. It's a serious business to them. Most are reluctant to discuss the reasons behind the changes.

As one young Victoria name-changer put it: "It's a personal thing . . . and no one else's business by my own."

Dated this 7th day of Ja. ary 1976.

fe12—7793 GARY D. SIMS

NOTICE OF APPLICATION FOR CHANGE OF NAME

NOTICE is hereby given that an application will be made to the Director of Vital Statistics for changes of name, pursuant to the provisions of the *Change of Name Act*, by me, David William Guy, 2530 Fernwood Road, Victoria, B.C., as follows:

To change my name from David William Guy to Raymend Atley; my wife's name from Bonita Jean Guy to Moneca Atley; and my minor unmarried children's names from Ashlov Guy to Jeffray Atley, from Donna Anne Guy to Alannah Atley, from Janin Daniel Guy to Morry Atley, and from Mellissa Guy to Coro Atley.

Dated this 5th day of February 1976.

fe12—7791 DAVID W. GUY

NOTICE OF APPLICATION FOR CHANGE OF NAME

NOTICE is hereby given that an appli- wil' th Direc

Date

fe12—

NOT

NO cation Vital S suant *Name* Box 10 as fol' Te Carr. marri Mim C.

Dat

fe12—7

NO

NO cation Vital suant *Name*

Legal changes must be published

Yachtsman's Body Found?

Authorities are waiting for dental records from Seattle to confirm that a body washed ashore on the west coast of Vancouver Island is that of a yachtsman lost in the Swiftsure race May 29.

The body was found Thursday by the Canadian coast guard cutter Racer near Carmanah Point, about one mile from Bonilla Point where Wilbur Willard, 46, of Seattle, was swept overboard from his 30-foot sloop Native Dancer.

The accident occurred at 12:30 a.m. during fierce winds. The Native Dancer was breached by a giant swell after the rudder jammed. Willard and John Tonan, 29, were both swept over the side.

Tonan, who was wearing a wet suit, managed to swim to shore and made his way back to the boat after she beached an hour later.

arthur mayse

Our Rough Road to National Maturity

IN THE YEARS OF OUR national innocence, we approached the First of July with a wholeheartedness that now seems naive. Our unrevised national anthem assured us that we were "The True North Strong and Free." We stood "At Britain's Side Whate'er Betide," unshadowed by a future in which lurked problems that would test the fibres of Confederation.

That was the dear, lost Canada of my boyhood. Its Mounties rode horses and wore scarlet tunics. Quebec was quaintly peopled by habitants who produced hooked rugs and maple sugar; British Columbia was the can of salmon on the pantry shelf and the sea-murmur in the shell held to the ear.

Perhaps even then, that Canada existed more in the heart than in reality. I also know, with hindsight to guide my thinking, that it was doomed by forces that leave no nation unchanged.

The list is long. It includes war and depression, fantastically expanded communication systems, the emergence of Quebec and the yeasting of the West.

We are experiencing the good and the bad of automation in our daily lives. We have become a computerized society, and must reckon along with our gains the losses reflected in our unemployment figures. (No use to warn a boy that he will wind up on the pick-and-shovel brigade if he doesn't apply himself. In a land that looks increasingly to machines for brawn, it's much more probable that he will join the legion of the well-museled obsolete for whom unskilled laboring jobs are in ever shorter supply.)

We are a people blown on by such winds of change as the farthest-seeing of our great-grandfathers couldn't possibly have predicted.

The first of July is still Dominion Day. But that, too, may change when the transfer euphemistically described by our prime minister as "bringing the constitution home" is effected. For better or worse, we will then be free to re-tool the British North American Act which is our founding charter.

We know where we've been, but we don't know where we are or where we're going. I suspect that is one reason why we lean so heavily on our national past in our literature, television and radio. The past is an accomplished fact. It's safer country than our troubled present and our uncertain future.

Most of us, I suggest, are patriotic in a bewildered sort of way. We would like to be plain, simple Canadians unplagued by the divisiveness reflected in the terms "Anglophile" and "Francophile."

But where nothing is plain and simple, our patriotism tends to be vague, provincially localized, and a little academic.

Did we turn a wrong corner when we emerged from the last war at a zenith of power, pride and confidence? We seemed at that time to be well on our way toward achieving true nationhood. That fine sense of having weathered our national adolescence and having arrived on the threshold of maturity has dulled considerably in the years between. Did we then possess a national vigor and cohesiveness that has escaped us since, or were we cherishing an illusion?

I only know that we face another Dominion Day as a house divided by issues that only national sanity and more inspired leadership than we receive can de-fuse.

We have an unenviable reputation for explosive labor - management relations. Failure to work out more effective recipes for dealing with disputes than the strike-lockout impasse with its loss of productivity can hurt us badly in world markets.

We have still to make more than a half-hearted gesture toward reducing foreign ownership of Canadian land and resources. While this condition prevails, our protestations of a strong national identity will ring hollow. The True North is neither strong nor free.

The continuing and ruthless pressure to force one-sided bilingualism upon a polyglot population has given us a national ulcer. There are signs of internal convulsion: witness the reaction of commercial pilots and air controllers to federal tampering with the accepted language of the skies.

Let me make my own feelings plain. I love Canada. She is my country and I would trade her for no other. But even with a new Dominion Day coming up, I will not try to con you about our Canadian situation. We are a people in transition. And we still have a long way to go on a hard and dangerous road before we leave our national growing pains behind us.

Kabalarians have probably accounted for between five to 10 per cent of all legal name changes in the province over the past 35 years.

Founded in Vancouver in the 1930s by the late Alfred J. Parker, an English mathematician and philosopher, the Kabalarian fraternal organization claims a current membership of more than 1,000.

Most are in the Lower Mainland with small groups scattered throughout the western provinces and California. There are about 35 followers in Victoria.

Ivor Shearing, full-time administrator for the group says the name comes from the Kabalah, a series of writings linked to the Jewish faith. It means "to receive wisdom."

However, Kabalarianism has nothing to do with Judaism, he adds. Originally most of Parker's ideas came from a study of eastern, mainly Indian, philosophies.

The Kabalarian philosphy presumes a mathematical basis for everything, including, of course, the alphabet. Each letter is assigned a number up to nine and each number has an inherent power which is manifest in the formation of a word or name.

The followers believe that a name, which they say represents one's outer power, has to be in balance with one's inner potential which is determined by date and time of birth.

Each name has a certain numerical value. John, for example, has the value 6, 5, 2. To the trained Kabalarian that means Johns are generally responsible, easy-going and not strongly individualistic.

On the other hand Jacks have a value of 1, 6, 7 and thus tend to be more headstrong, opinionated, less expressive and more stubborn.

"The name creates the thinking patterns," says Shearing. "And we are what we think."

The group exists entirely on member donations.

Its current assets include two properties in Vancouver and a resort on Kalamalka Lake in the Okanagan.

Shearing says further acquisitions are planned with possible sites in Calgary, Edmonton and Victoria under consideration.

TORONTO MARKET TRADING

In addition to Canadian Press stock reports, bond and mutual fund prices, market quotations also are supplied by the following firms or agencies: Investment Dealers' Association of Canada, Richardson Securities, Royal Bank of Canada, Pemberton Securities, A. E. Ames & Co., Annett Mackay Ltd., Bongard Leslie & Co. Ltd., and Vancouver Stock Exchange.

TORONTO 1:40 P.M. STOCKS
Distributed by CP
Toronto stock Exchange—June 28
Quotations in cents unless marked $. z—Odd lot. xd—Ex-dividend. xr—Ex-rights. xw—Ex-warrants. Net change is from previous board-lot closing sale.

Stock	Sales	High	Low	1:40 p.m.	Net Ch'ge
A and B					
Abby Glen	6450	$6¼	6	6	− ⅛
Aby Gln w	550	100	100	100	− 5
Abitibi	1656	$11⅞	11¾	11¾	− ¼
Abitbi 10	200	$50¼	50¼	50¼	− ⅛
Acklands	100	$13⅛	13⅛	13⅛	− ⅛
Advocate	100	250	250	250	−15
Afton Min	200	$6⅜	6⅜	6⅜	
Agnico E	3725	475	470	470	−10
Ahed M	600	125	125	125	
Akaitcho	1200	75	75	75	− 2
Albany	9500	40	40	40	
Alt East G	2350	$11⅛	11	11	− ¼
Alt Energy	4200	$10½	10⅜	10½	
Alta Gas A	12215	$12¼	12	12	− ¼
Alta G D p	24	$129	129	129	
Alcan	2720	$26	25⅞	26	+ ⅛
Algo Cent	150	$12⅞	12⅞	12⅞	
Algoma St	1050	$27⅞	27⅞	27⅞	+ ⅛
AStel p	750	$25⅜	25¼	25¼	− ⅛
All-Can B	700	230	230	230	−10
Alliance B	400	380	380	380	−20
Alum 3rd p	200	$26⅛	26⅛	26⅛	+ ⅛
Am Bonza	1400	450	445	450	+10
Andres W	z50	59¼	9¼	9¼	
Anthes B p	z10	60	60	60	
Aquitaine	272	$21⅜	21⅜	21⅜	+ ⅛
Argus C pr	125	15½	15½	15½	
Asamera	2150	$14⅛	13¾	14	− ⅛
Asbestos	200	$29⅞	29⅞	29⅞	
Ashland C	200	$10⅝	10⅝	10⅝	+ ⅛
Asoc Porc	500	58	58	58	
Atco A	200	$13⅝	13½	13½	− ⅛
Ato Hard A	300	$13	13	13	
BC Sugar A	2200	$22	22	22	+ ⅛
BP Can	6200	59⅝	9½	9½	− ⅛
Banister C	300	59	9	9	− ⅛
Bank Mtl	3729	$15¼	15⅛	15¼	
Bk Mtl r	92386	15½	15	15½	+ ½
Bank N S	521	$39¼	39¼	39¼	+ ¼
Bankeno	1660	165	163	163	− 3
Becker B p	100	$6¼	6¼	6¼	
Bell Canad	10630	$47⅞	47¾	47¾	− ¼
Bell A pr	239	$47⅜	47¼	47⅜	
Bell 2.28	1045	$26¾	26¾	26¾	
Bell Can W	3475	380	375	380	+ 5
Beth Cop A	703	$14¼	14⅛	14⅛	
Biltmore I	400	200	200	200	
Black P A	100	415	415	415	
Block Bros	575	415	410	410	−10
Border C	1000	215	215	215	+ 9
Bow Valy	3020	$23½	23⅛	23⅛	+ ¼
Bowater	z25	355	355	355	
Braior Res	1100	360	350	360	
Brameda	2500	129	124	124	− 5
Brascan A	17006	$10	9⅞	10	
Brascan B	125	$10⅛	10⅛	10⅛	
Brenda M	200	$7⅞	7⅞	7⅞	− ⅛
Brdg Tank	2000	400	400	400	
Brdg Tnk p	z20	$39½	39½	39½	
Bridger	7616	$7½	7⅛	7⅛	+ ⅛
Br Am Bnk	100	$19½	19½	19½	− ¼
BC Pack B	100	$19	19	19	+1½
BC Phone	745	$12¼	12¼	12¼	
BC Phone r	13574	23	21	21	− 1
BCPh 5¼ p	z10	$57½	57½	57½	
BCPh 6.80	190	$17½	17½	17½	
BCP 10.16 p	400	$26	26	26	
Broul Reef	2200	26	25½	25½	− ½
Brunswk	3100	$5¼	5¼	5¼	
Budd Auto	200	$5	5	5	− ⅛
Bulora Cor	2500	21	20	21	+ 1
Burns Fds	126	$10¾	10¾	10¾	
C					
CC Yachts	z50	410	410	410	
Cad Frv	380	$10¾	10¾	10¾	− ⅛
Cal Pow A	1015	$29½	29½	29½	− ¼
Cal P 4 p	21	$44½	44½	44½	
Cal P 7½ p	z60	80	80	80	
Cal P 9.75	z10	$101½	101½	101½	
Calvrt Dis	2000	215	201	201	−24
Calvert	2000	20	20	20	+ 1
Cam Mine	4500	45½	44½	44½	− 1
Camflo	1600	8½	8½	8½	− ⅛
Camp RL	300	$21	21	21	
Can Cem L	100	$9⅞	9⅞	9⅞	− ⅛
CDC pr B	530	$97⅞	97	97⅞	+ ⅛
C Nor West	700	$7⅞	7¾	7⅞	− ⅛
G Pakrs C	z50	$22¼	22¼	22¼	
Can Perm	1800	$18⅛	18¼	18⅛	+ ¼
CS Pete	34202	274	255	255	−13
Can Trust A	300	$21¼	21	21	− ⅜
C Tung	350	425	425	425	− 5
C Cablesy	100	$16¼	16¼	16¼	− ¼
C Ex Gas	2700	405	395	400	− 5
C Found pr	z6	$9⅝	9⅝	9⅝	
CG Invest	200	21	20⅞	21	+ ¼
C Homestd	700	$6⅛	6⅛	6⅛	
C Hydro	2760	59	9	9	
Cl Bk Com	34855	$24¼	24½	24¼	− ⅛
C Malart	7500	42	40	40	− 2
C Marconi	400	$5¼	5¼	5¼	
C Merrlit	2240	$10⅜	10⅛	10⅜	+ ⅛
C Ocdental	525	13	13	13	+ ⅛
CP Inve	3760	$22⅜	22⅛	22⅛	− ⅛
Algo Cent	20490	$17¼	17⅛	17⅛	− ⅛
CPL A p	200	$8⅛	8⅛	8⅛	
CPL 4 p	133	56	6	6	− ¾
C Reserve	700	430	420	420	
Cdn Sup O	400	$43¼	43¼	43¼	+ ¼
Cdn Tire	212	$42¼	42¼	42¼	
Cdn Tire A	14870	$46¼	46½	46½	− ¼
C Utilties	980	12	12	12	
CU 10¼	500	$25⅞	25⅞	25⅞	+ ⅛
C Util w	900	335	335	335	
Canbre	500	400	400	400	
Cara	500	$5⅝	5¼	5¼	− ¼
Carl OK	1327	315	310	315	+ 5
Carma A	150	$10½	10½	10½	− ¼
Cassiar	550	$5½	5½	5½	
Celanese	2433	485	485	485	+ 5
Chib Kayy	2000	9½	9½	9½	− 2
Chib M	1000	40	40	40	
Chieftan D	1500	$11⅜	11¼	11¼	− ⅛
Chrysler	1728	$18¾	18	18⅛	− ⅛
Coch Will	11500	26	25	25	− ½
Cockfield	400	430	425	425	−25
Coldstm	1000	43	43	43	− 2
Coles Book	1000	8½	8½	8½	
Cominco	328	$38⅞	38⅛	38⅞	− ⅛
C Holiday I	6425	305	300	300	− 5
CHins A p	100	$19	19	19	
Computer	100	55	5	5	
Coniagas	500	59	59	59	
Con Bath A	215	$35⅜	35⅜	35⅜	
Con Bath p	200	$16¼	16	16	− ⅜
Con Bldg	400	242	238	242	+ 7
Con Fardy	6150	410	385	410	+25
C Durham	3504	68	65	68	− 1
C Marben	1500	92	92	92	− 1
C Morisn	2000	161	160	160	− 1
Con Textile	200	225	225	225	+15
Con Distrb	1000	370	370	370	
Cons Gas	1939	$12⅛	12¼	12¼	
Con Gas D	1800	$21⅜	21	21	− ⅛
Conwest	430	360	360	360	+ 5
Cop Fields	500	120	120	120	
Corp Food	200	$8⅛	8⅛	8⅛	− ½
Coseka R	3500	390	380	390	+ 5
Costain R	100	$9¼	9¼	9¼	
Courvan	13000	11	11	11	− 2
Craigmt	1300	$6¼	6⅛	6⅛	− ¼
Crain R L	300	$10¼	10¼	10¼	
Crestbrk	500	425	425	425	− 5
Cstland	2000	15	15	15	
Crwn Life	z12	$46¼	46¼	46¼	
Crow Nest	200	$39	39	39	
Crush Intl	300	$9¼	9¼	9¼	
Cuvier M	3000	94	91	94	
Cyprus	1200	$11	10¼	10¼	− ⅛
D to G					
DRG Ltd A	104	$5½	5½	5½	− ¼
D Aragon	1000	15	15	15	− ½
Debhld B p	z30	$55¾	55¾	55¾	
Decca R	2300	$8⅛	8¼	8¼	− ¼
D Eldona	500	47	47	47	
Delhi Pac	2500	11	10½	10½	− ½
Deltan Ltd	530	495	495	495	+20
Denison	15593	560	59⅞	60	
Dicknsn	2000	490	490	490	
Digtech	4500	51	50	50	− 1
Dist Tr A	1000	400	400	400	+10
Dome	600	$41¼	41	41	− ⅜
Dome Pete	3210	$41⅜	41	41	− ¼
D Bridge	4100	$38	38	38	+ ⅛
D Explor	1000	15½	15½	15½	+ ½
Dolasco A	16651	529	28¾	29	
Dofasco p	z30	$54½	54½	54½	
Dom Store	300	$15¼	15¼	15¼	− ⅛
D Textile A	100	$8⅝	8⅝	8⅝	− ⅛
Domtar	1266	$21¼	21⅛	21⅛	
Douglas L	100	215	215	215	− 5
Dr Mc C A	475	$13¼	13¼	13¼	+ ¼
Du Pont	150	$15¾	15¼	15¾	− ⅛
Dylex Ltd	400	$6⅝	6⅝	6⅝	
Dylex L A	2000	$6⅞	6¾	6⅞	− ⅛
Estn Can S	235	$11¾	11¾	11¾	
Ego-Mines	7000	60	55	60	+ 6
Electro A	119	475	475	475	
Elks Stors	100	$9¾	9¾	9¾	
Emco	100	$7¾	7¾	7¾	+ ⅛
Emco w	1000	255	255	255	− 5
Extndcar	422	$5	5⅛	5⅛	
Falcon C	2950	$7⅞	7⅞	7⅞	− ⅛
Falcon	214	$39¾	39⅜	39¼	− ¼
Frm Mer p	100	$10⅜	10⅜	10⅜	+ ⅛
Fed Plon	400	$26½	26½	26½	− ½
Fidelity Tr	200	340	340	340	−10
Foodcrp Lt	280	295	295	295	+ 5
Francana	500	$8⅝	8½	8½	+ ¼
Fraser A	z39	$21½	21¼	21½	
Frobex	16923	15	13	13	− 2
GTH Steel	200	$5⅛	5⅛	5⅛	− ⅛
Gaz Metr	3500	$6⅛	5⅞	6	− ¼
Gaz 5.40 p	275	53	53	53	
G Distrb A	500	$8⅜	8⅜	8⅜	+ ⅛
GMC	395	$66½	66¼	66½	
Genstar L	1400	22	22	22	
Gnt Mascf	1900	118	117	117	− 1
Giant Yk	300	$5⅝	5⅝	5⅝	− ⅛
Gibralter	900	$7⅞	7½	7⅞	
Goldund M	1000	30	30	30	− 2
Granduc	800	140	140	140	+ 3
Gt Oil Sds	100	55	5	5	
GL Paper	220	932	32	32	+ ¼
GL Pap w	700	$7¼	7¼	7¼	− ¼
Gt W Life	z20	$52	52	52	
Gt West S	300	420	410	410	− 5
Greyhnd	100	$18	18	18	− ⅛
Guar Trst	174	$5⅛	5⅛	5⅛	− ⅛
Guar Tr r	8435	20	19	19	
Gulf Can	1705	$30¼	29⅜	29¼	− ¾
Gulfstrem	60900	129	126	128	
H to L					
H Group A	400	470	470	470	
Hem Tr	100	$15⅛	15⅛	15⅛	− ⅛
Ham Tr pr	100	528	28	28	+2½
Hard Crp A	400	$5½	5⅛	5⅛	− ¼
Harris J S	100	450	450	450	−10
Hawker S	1025	$6⅛	6	6	
Highmont	700	124	120	120	+ 5
Home A	2400	$30¼	30½	30½	− ½
Howdn DH	100	$9¼	9¼	9¼	+ ¼
Hud Bay A	1030	$18⅞	18¾	18¾	
H Bay Co	6550	$19⅜	19⅛	19⅛	− ⅛
HB Oil Gas	333	$38⅛	38⅛	38⅛	+ ⅛
HB Oil G pr	275	$39	39	39	−1½
Husky Oil	530	$20⅛	20½	20½	
Hydra Ex	z160	22	22	22	
IAC	4565	$16⅜	16⅜	16⅜	− ¼
IU Intl	2076	$10½	10½	10½	
Imasco A	2200	$24⅜	24⅛	24⅛	− ¼
Imp Oil A	9945	$23⅞	23⅜	23¾	− ⅛
Imp Oil B	z50	524	24	24	
INCO A	9340	$34½	33¾	34½	+ ½
INCO B	650	$34	33¾	34	+ ¼
Indal	300	$14⅜	14⅜	14⅜	− ⅛
Inglis	200	$14½	14½	14½	
Inland Gas	3400	$8⅛	8⅛	8⅛	− ⅛
Inter-City	900	475	470	475	
Intrmetco	3000	$7⅞	7¾	7¾	− ¼
IBM	299	$266¼	263	266	+ 3
Int Mogul	2150	290	280	285	−10
Intergol	100	$11¼	11¼	11¼	
Int Pipe A	3615	$14⅜	14¼	14⅜	
Int Pipe w	2050	23	22	22	− 1
Ipsco	400	$13⅛	13⅛	13⅛	
Inv Grp A	1070	57½	7½	7½	
Iron Bay T	400	$5¼	5¼	5¼	+ ⅛
Irwin T A	800	230	230	230	−10
ISO	1000	113	113	113	+ 3
Ivaco A	1000	$9¼	9¼	9¼	
Jannock B	z10	$13¾	13¾	13¾	
Joutel	9000	40	40	40	− 1
Kaiser Re	3850	$14⅜	14¼	14¼	
Kaiser wt	700	$11⅜	11⅜	11⅜	
Kaps Tran	1450	148	144	148	
Keen Ind	500	195	195	195	− 5
Kerr A A	233	$13⅜	13⅜	13⅜	+ ⅛
K Anacon	500	23	23	23	
Koffler A	3805	495	485	490	− 5
Koffler A p	100	$7⅞	7⅞	7⅞	
Labatt A	2510	$16⅜	16⅛	16⅜	− ⅛
Lab Min	100	$35¼	35¼	35¼	
LOnt Cem	100	390	390	390	+ 5
Lakehead	4000	30	28	30	+ 2
Lasitr Km	2500	26	26	26	
Lau Fin	z15	6	6	6	
Lau Fn 140	500	$16½	16½	16½	+ ⅛
Leigh Inst	2150	210	206	210	+ 5
LL Lac	2544	145	145	145	
Lob Co A	1000	430	430	430	+ 5
Lob Co B	1000	430	430	430	+ 5
Lob Ltd Ap	500	$14¼	14½	14½	+ ¼
Lochiel	500	136	136	136	+ 2
Loeb M	150	295	295	295	
Lost River	3040	210	205	210	−10
Lytton M	1000	40	40	40	− 2
M to O					
MEPC w	2600	45	45	45	− 5
MICC	100	$9¾	9¾	9¾	
MICC A	600	$25	24¾	25	+ ¼
MLW Wor	100	$12¼	12¼	12¼	+ ¼
MPG Inv	3800	380	380	380	−10
Maclarn B	425	$34¾	34½	34½	− 1
MH Cable	140	$11⅛	11⅛	11⅛	+ ⅛
MB Ltd	10255	$20⅛	19⅞	20	− ⅛
Madeline	6500	298	265	295	+35
Madsen	z100	43	43	43	
Magna Int	860	$17¼	17¼	17¼	
Magnetcs	3000	70	69	69	− 1
Maislin I	200	400	400	400	
Majstc Wil	200	220	220	220	
Malartic	z250	75	75	75	
M L Mills	z50	$29	28½	29	
Maplex M	1200	350	350	350	−10
Maritime	100	$17¾	17¾	17¾	+ ¼
Mar T 860	1120	$9⅛	9	9	− ¼
Martin	3500	12	12	12	
Mass Fer	3670	$28½	28¼	28¼	− ⅛
Mas F A	150	$26⅛	26⅛	26⅛	+ ⅛
Mas F B	1250	$25¼	25⅛	25¼	
Matgmi A	215	$17⅜	17⅜	17⅜	− ⅜
Mc Adam	2000	39½	39½	39½	− ½
Mc Intyre	265	$35½	35¼	35¼	− ¾
McLaghlin	400	8⅝	8⅝	8⅝	− ⅛
Melcor	400	475	470	475	+10
Melcor w	1000	285	285	285	−10
Mercantil	839	$17¼	17	17	− ¼
Merland E	5000	298	293	298	+ 3
Meta Uran	2000	8	8	8	− ½
Met Stor A	200	$15½	15½	15½	
Minrl Res	512	160	160	160	
Molson A	1010	$17¾	17⅜	17⅜	− ⅛
Mtl Trust	225	$11½	11½	11½	
Moore	12844	$38¼	38⅛	38⅜	− ¼
Multi Acc	z28	276	276	276	
Murphy	1000	$5¼	5⅛	5¼	
NBU Mine	600	241	241	241	
NaChrs I	1300	$5⅛	5	5⅛	− ⅛
Nat Pete	5000	34	32	34	+ 4
Nat Trust	z10	$15½	15½	15½	
Neonex	350	165	165	165	− 5
NB Tel	128	$14⅜	14⅜	14⅜	− ⅛
N Kelore	7000	12	10½	10½	
N York Oil	500	36	36	36	− 2
Newconx	200	445	445	445	
Nfld LP A	225	$11¼	11¼	11¼	
Noranda A	4235	$38¼	38⅛	38¼	
Norcen	2154	$13⅛	13	13⅛	+ ⅛
Norcn 150	400	$22½	22½	22½	
Norcen w	1300	225	221	221	− 4
Nordair L	100	230	230	230	
NC Oils	3000	8½	8½	8½	+ ⅛
NCO pr	z20	$31	31	31	
N Canada	500	31	31	31	− 1
Nor Tel	1145	$40⅜	40⅛	40½	+ ⅛
NTecm B w	2650	$20⅛	19⅞	19¾	− ⅜
Northgat	2000	425	425	425	
Northld	2300	10	10	10	−1½
NS Savngs	z40	$12¼	12¼	12¼	
NS Sav 10¼	100	$20½	20½	20½	
Nu-Wst A	300	$16⅜	16⅜	16⅜	− ⅛
Nufort Res	500	21	21	21	+ 1
Numac	600	$11¼	11¼	11¼	+ ⅛
OSF Ind	z50	335	335	335	
Oakwood P	5100	157	155	155	− 3
Obrien	5500	88	88	88	− 2
Ocelot Ind	1300	$16⅜	16½	16½	+ ⅛
Okanagan	300	57	7	7	− ⅛
Ontario Tr	300	8⅞	8⅞	8⅞	+ ⅛
Orchan A	500	280	280	280	
Oshawa A	700	415	415	415	− 5
Osisko	1500	13½	13	13	
P to S					
Pac Pete	z50	$31½	31½	31½	
Page Pet	2000	220	220	220	+ 5
Paloma P	400	225	225	225	+10
Pamour A	1200	310	305	305	−15
PanCan P	3050	$25¼	25	25⅛	
Patino N V	100	$14	14	14	
P Dept S	100	290	290	290	− 5
Peyto Oils	2400	$5¾	5½	5¾	
Phillips Cb	100	$10¼	10¼	10¼	− ⅛
Pick Crow	2000	16½	16½	16½	− ½
Pine Point	100	$30⅜	30⅜	30⅜	+ ⅛
Pitts B	100	$5¾	5¾	5¾	
Pitts C	200	56	5¾	5¾	
Place G	5600	43	41	41	− 2
Placer	1100	$22⅜	22½	22⅜	+ ⅛
Plysr $40	500	$24¼	24¼	24¼	− ⅛
Pop Shops	1400	$5⅛	5⅛	5⅛	
Pow Corp A	45625	$8⅞	8½	8¾	− ⅛
Prado Exp	2600	195	190	195	+ 1
Precamb	4000	55	55	55	− 1
Pre Cable	1100	$9⅜	9¼	9⅜	+ ⅜
Price Co	457	$15⅛	15⅛	15⅛	+ ⅛
Qasar Pet	700	410	400	400	−25
Que Man	5000	14	14	14	+ 3
Q Mattgmi	1000	22	22	22	
Que Sturg	200	105	105	105	−13
Que Tel r	z500	23	19	19	
Ram	3600	445	430	430	−25
Ranger	1700	$17¼	17	17	− ⅜
Rayrock	1000	69	69	69	
Redpath A	100	$26	26	26	− ⅛
Redstone	3000	47	46½	47	+ ½
Reed Pap A	500	$11⅜	11¼	11¼	− ⅛
Reed Oslr A	3300	$6¼	6¼	6¼	
Reitman	350	$12¼	12½	12¼	− ⅜
Reitman A	z60	$12¾	12¾	12¾	
Repub Res	2100	128	125	125	− 9
Revelstk	100	$11⅜	11⅜	11⅜	− ⅛
Revnu Prp	3000	73	72	72	− 1
Rio Algom	182	$33½	33½	33½	
Rolland	600	$6⅜	6⅜	6⅜	− ⅛
Roman	280	$17¾	17¾	17¾	− ⅛
Ronyx Cor	z250	60	60	60	
Rothman	4045	$16½	16½	16½	− ⅛
Rothm A p	z30	$69	69	69	
Rothm 2p	950	$15⅜	15⅜	15⅜	
Rothmn w	300	160	150	150	−15
Royal Bnk	4560	$27¼	27	27⅛	− ⅛
Royal Tr A	400	$20¼	20⅛	20⅛	− ⅜
Ryanor	2000	6	6	6	
Schneid p	B13800	58	8	8	
Scotts	1000	$8¼	8¼	8¼	
Seagram	2405	$25⅜	25⅛	25⅜	+ ¼
Shaw LE A	100	$8⅜	8⅜	8⅜	
Shaw Pipe	300	5⅝	5⅜	5⅜	
Shell Can	3972	$17¼	17⅛	17⅛	
Sherritt A	423	$6¼	6⅛	6⅛	− ⅛
Siebens	270	$15⅛	15⅛	15⅛	
Silvmg	2000	29	29	29	− ½
Silverwd A	400	9½	9½	9½	
Simpsons	2380	$6½	6⅜	6⅜	
Simpson S	z21	9⅝	9⅝	9⅝	
Sklar W	z400	87	87	87	
Skye Res	500	360	360	360	− 5
Skyline H	600	275	274	275	
Slater Stl	300	8⅜	8	8	
Slat Steel p	100	$12½	12½	12½	
Sobey Stor	z40	$5⅝	5⅝	5⅝	
Southrn A	500	23	23	23	
Spar Aero	1500	290	285	290	
Spooner	4100	32	30	32	
Stafford	100	375	375	375	
Stelco A	4860	529	28¾	29	
Sterystm	100	430	430	430	
Strathrn A	500	86	86	86	+ 1
Sud Cont	500	24	24	24	− 2
Sullvan A	100	152	152	152	
Sundale O	100	$17	17	17	
Systems D	2282	270	270	270	+ 5
T to Z					
Teck Cor A	800	410	400	410	+10
Teck Cor B	300	310	310	310	
Tele Cap A	100	$6⅛	6⅛	6⅛	− ⅜
Tex Can	334	$25¼	25	25¼	
Txsgld	355	$33⅜	33⅛	33⅜	− ⅛
Tombill	1000	61	61	61	− 3
Toromont	800	200	200	200	
Tor Dm Bk	5454	$17⅜	17⅜	17⅜	
Tor Star B	800	$15⅞	15½	15½	− ½
Total Pet	7300	9⅞	7½	7½	
Total P A p	400	$15⅛	15	15	
Toll Pet w	1900	235	230	235	+ 5
Traders A	560	$13¼	13⅛	13⅛	− ⅛
Tr 10¼	1500	$11	11	11	+ ¼
Trade 7½ p	200	$36½	36½	36½	+ ⅜
Tr Can Res	2000	64	64	64	+ 1
Trns Mtn A	7955	$10⅛	10	10⅛	
TrCan PL	3105	$12	11⅞	12	
TrCan B pr	z70	$30¾	30¾	30¾	
TrCan C pr	425	$38½	38½	38½	− ½
TrCan D p	300	$52½	52½	52½	− ⅜
Trizec Crp	z5	$13½	13½	13½	
Trizec w	1000	29	29	29	+ 3
Turbo R	1100	188	183	183	+ 3
Unican S	100	235	235	235	+ 5
Un Carbid	129	$23	23	23	
UGas A	4900	5⅝	8½	8½	
UGas B¼	500	$19⅜	19⅜	19⅜	+ ⅛
U Asbesto	1053	365	365	365	− 5
U Canso	8150	5⅝	8½	8½	
U Corp pr	z60	$15	15	15	
U Keno	325	5⅝	8⅜	8⅜	− ¼
U Slocan	1000	5⅝	8½	8½	
Univr Res	2717	5⅝	7⅜	7⅜	− ⅜
U Sections	100	320	320	320	
VS Serv A	200	$5⅛	5⅛	5⅛	+ ⅛
Versatile	100	$17	17	17	
Versatil A	1110	$16¼	16	16	− ¼
Vesper	10000	31	31	31	
Voyager P	9100	$15	14¾	15	+ ¼
Vulcan Ind	100	$16½	16½	16½	+ ½
Walax A	100	$13	13	13	− ¼
Walk GW A	1285	$32⅜	32⅛	32¼	
Warn Can	100	8	8	8	+ ¼
Weco Dev	200	245	235	245	+10
Weldwod	300	$11½	11½	11½	
Wstburne	z30

Close Fishing Ports, Greenpeace Urges

VANCOUVER (CP) — Bob hunter, president of the Greenpeace Foundation, said Sunday that Canada should close its west coast ports to foreign fishing vessels which use dragging techniques.

In a tape-recorded statement from San Francisco, Hunter also called on the United Fishermen and Allied Workers Union to depose its west coast president, Homer Stevens, because he does not support environmental concerns.

Hunter was in San Francisco to help in the preparation of the vessel Phyllis Cormack for its anti-whaling voyage in conjunction with the Greenpeace Seven, which now is in Portland.

Hunter said that when he flew down the U.S. Pacific Coast he saw 31 foreign dragging vessels, 27 of them Russian. He said the Soviet Union has sent almost its entire dragger fleet to the west coast to take everything it can before a 200-mile fishing limit is declared.

Hunter also said Stevens, a Communist, is more concerned about protecting Russia than he is about the natural resources of the world.

"The fishermen's union . . . should get rid of it's Communist leader," said Hunter.

NEW SITTING BULL?

VANCOUVER (CP) — The president of the newly-formed United Native Nations said Friday that if political asylum is not granted to Leonard Peltier and he is extradited to the United States, Peltier will meet a fate similar to that of Sitting Bull.

Sitting Bull was chief of the Sioux Indians at Custer's last stand in 1876, and subsequently died in a U.S. prison.

Bill Wilson, head of the United Native Nations, made his comment on the anniversary of the battle in which the U.S. cavalry general died with his entire regiment of 260 men at the battle of the Little Big Horn.

The Sioux leader, Sitting Bull, fled to Canada to escape the U.S. Army and took refuge in Alberta. When Sitting Bull was forced to return to the U.S., Wilson said, he was murdered in prison.

Wilson, a former member of the executive of the Union of British Columbia Indian Chiefs, called on the Canadian government to grant political assylum to Peltier, now in the Lower Mainland Regional Correctional Centre, who faces extradition to the U.S. on charges of murdering two FBI agents, attempted murder and burglary.

Plan to Sue Parol Board Is Dropped

VANCOUVER (CP) — Norbert Buxbaum, the husband of a woman who was brutally murdered last summer by a two-time parole violator, has decided against suing the National Parole Board for damages.

"From the very outset, my concern has been to focus attention on the practice of the board to release into society dangerous people who, by further acts of violence while on parole, might endanger the lives and the safety of their fellow citizens," Buxbaum said in a written statement.

His wife Frieda was murdered in the underground parking lot of Pacific Centre, where she was heading to shop for her daughter's wedding. Parole vioator Glen Jansen later was charged with and convicted of the slaying, and has been sentenced to life in prison with a minimum 20 years to be served before he is eligible for parole.

On the top of Buxbaum's handwritten statement is a drawing of his pretty, blonde wife — a picture which also is on placemats in his Bavarian Room Restaurant on West Broadway.

It was publicity about questionable parole board decisions, not financial gain, that prompted Buxbaum to consider taking legal action in connection with the murder, he said.

"I am satisfied that, with the co-operation of the news media, this object has been achieved and that I have been able to make some small contribution to reducing the likelihood of something like this happening in the future."

Long Dispute Ends at Mill

GOLD RIVER (CP) — About 350 mill workers at the Tahsis Co. Ltd. pulp mill returned to work Friday after the B.C. Labor Relations Board settled a 3½-year dispute over technological change in the company's favor.

The workers walked off the job Thursday.

Len Wood, president of Local 11 of the Pulp, Paper and Woodworkers of Canada, said Saturday, "we're not too happy with the decision because we had a good case based on a written agreement by the company that the union would receive some remuneration for technological change."

He said the case had been before the Labor Board since 1972 and the men were impatient for a ruling.

"They wanted a decision one way or the other so on Thursday they bypassed the unitizer, causing a backup of pulp.

"The company then decided it would lay off about 60 workers but the men decided it wasn't fair so everyone walked off."

He said the Labor Board had not given its reasons.

Wood said the 1972 agreement with the company provided that it would pay an increase of 12 to 18 cents an hour to five categories of workers in the machine room and, in exchange, the company could introduce two unitizers — machines that automatically wrap bales of pulp for shipping.

He said the unitizers were installed but the increases were not received.

FOREIGN EXCHANGE RATES

MONTREAL (CP) — Monday's foreign exchange nominal selling rates in Canadian funds supplied by the Bank of Montreal: Australia dollar 1.2130, Austria schilling .0535, Belgium convertible franc .0248, Bermuda dollar 1.0025, Brazil cruzeiro .0958, Bulgaria lev .9586, China renminbi .5050, Czechoslovakia crown .1850, Denmark krone .1605, France franc .2080, Germany mark .3835, Greece drachma .0273, Hungary forint .0437, India rupee .1165, Italy lira .0011190, Japan yen .003290, Mexico peso .0805, Netherlands guilder .3595, New Zealand dollar .9775, Norway krone .1775, Poland zloty .0289, Portugal escudo .0318, Romania leu .1940, South Africa rand 1.1490, Spain peseta .01485, Sweden krona .2205, Switzerland franc .3950, United Kingdom pound 1.7183, United States dollar .9682, U.S.S.R. ruble 1.3031, Venezuela Bolivar free .2287.

Shooting Meat In the Park?

VANCOUVER (CP) — Wilderness parks in British Columbia will eventually be valued for their capacity to provide food — wild animal meat — as well as recreation land, says the owner of a hunting and guiding business.

Howard Paish, in a news release, defended the existence of his business in the middle of Spatsizi Plateau Wilderness Park in Northern B.C.

He said his company, Paish Ventures, bought the guiding operation in 1973 "and the park was imposed over the existing operation," in November, about a month after his business ended its 1975 activities.

He said that in future it will be increasingly difficult to justify the establishment of large wilderness areas as parks.

Paish, answering a statement made last Thursday by the Sierra Club, said the club is incorrect in its charge that 154 animals were shot by non-resident clients of his business during last fall's hunting season.

"Some 10 per cent of them were taken by B.C. residents," he said.

Paish also took issue with the club's statement that the 154 animals killed by his clients last fall was a three to eight-fold increase over the total annual Spatsizi game harvest in the previous 20 years.

He said the club statement "omits to mention that during those 20 years the operation ran at an extremely low ebb for five of them and one year's complete records were lost."

The area involved is 3,500 square miles, he said, and "our harvest was quite consistent with areas of similar size."

He also said that he was careful to ensure that his hunters concentrated more on abundant animals, such as moose and caribou, and less on rarer species such as sheep and grizzly bear.

Paish, head of a Vancouver environmental consulting firm and former executive director of the B.C. Wildlife Federation, was fined a total of $1,200 in April when he pleaded guilty to a series of charges involving infractions of wildlife regulations in the Spatsizi.

$ EXCHANGE

In Victoria today purchase of U.S. funds in terms of Canadian dollars at the Royal Bank of Canada: .9995 for cash, .9600 for cheques and .9495 for coins. Selling rates .9705 for cash and 9700 for cash and 9700 for cheques.

MONTREAL (CP)—U.S. dollar in terms of Canadian funds at noon Monday was down 3.25 at $0.9682. Pound sterling was down 1.25 at $1.7183.

In New York, the Canadian dollar was up 3.25 at $1.0328. Pound sterling was up 17-100 at $1.7747.

LONDON METALS

LONDON (AP) — Monday's closing metals (bid-ask) in pounds sterling or metric ton; silver in pence per troy ounce:

Copper-Spot 889-890; futures 921-921.5

Tin-Spot 4,390-4,400; futures 4,525-4,528

Lead-Spot 267-268; futures 278.-5-279

Zinc-Spot 412-412Z2.5; futures 429.50-430

Silver-Spot 265.5-266; 3 months 273.6-273.7

G. K. Schmidt Realty Ltd.
470 Trans-Canada Highway, Duncan, B.C. V9L 3R6
BUS: (604) 746-6135, Res. 748-8333
Arlene Robinson
REALTY WORLD MEMBER BROKER.

HOBBY FARM

A 2 bedroom home redecorated, aluminum siding and located only 3 miles out of Duncan. The 3.1 acres has a year round creek, is cleared, fenced and cross fenced. Fruit trees, excellent garden soil and a barn with lights and water. Chicken house, four run dog kennel and municipal water plus a good well. $57,500.

SPECIAL — QUALITY — VIEW

Nature itself has endowed this fine Western Cedar Home with all the qualifications a home owner could desire in livibility, quality and taste. A beautiful 3 bedroom, 3 4-pc. bathrooms, basement home with many outstanding features skillfully blending the natural beauty of wood, brick and nature. Gorgeous view of the country and sea. Asking $72,500.

ANNOUNCEMENT

Rene DeBellefeuille

Mr. A. C. Farlowe, President of Empress Pontiac Buick GMC Ltd. is pleased to announce the appointment of Mr. Rene DeBellefeuille as Sales Representative. Rene has spent his entire career in the car industry and wishes to invite his many customers and friends to visit him at any time or by telephoning 382-7121.

EMPRESS
PONTIAC BUICK GMC LTD.
2867 Douglas St.

BONDS

"Insurance is our business . . . not a sideline"

HARBORD INSURANCE

VICTORIA 1220 Broad St. 386-8441 | VANCOUVER 626 W. Pender St. 687-8887 | EDMONTON 1508 Royal Bank Bldg. 424-0347 | CALGARY 2980 Bow Valley Square Two 269-1966

6-28

Credit Foncier

Serving British Columbia since 1894
Assets in excess of $800 million

5-year Debentures

Min. amount: $500

10¼%

Interest paid Semi-annually, Monthly (Min. $5000) or Compounded and paid at maturity

10½%

Interest paid Annually

Victoria: 752 A Fort St. (604) 388-6601
Vancouver: 850 West Hastings St. (604) 681-5464
White Rock: 1463 Johnston Rd. (604) 531-7525
Vernon: 3105 — 34th Ave. (604) 542-4377
Long distance: call us "collect"

Halifax, Montreal, Quebec, Ottawa, Toronto, London, Winnipeg, Regina, Saskatoon, Edmonton, Calgary, Vernon, White Rock, Vancouver, Victoria

Member Canada Deposit Insurance Corporation

ANNOUNCEMENT

Newt Large

Mr. A. C. Farlowe, President of Empress Pontiac Buick Ltd. is pleased to announce the appointment of Newt Large to the Sales Staff. Newt is a 3 year resident of Victoria and spent the past 25 years in the food trade. Newt welcomes the opportunity to discuss your needs in a new or used vehicle purchase or the popular Lease Plan.

EMPRESS
PONTIAC BUICK GMC LTD.
2867 Douglas St.
382-7121

AT EMPRESS WE DON'T TELL YOU WHAT TO DRIVE
THE CHOICE IS YOURS!

WE LEASE
● Cars ● Trucks
● Recreational Units

EXAMPLE:
1976 ACADIAN
(36 -month net lease) from
$88 per month

IF YOUR CAR REALLY MATTERS TO YOU

EMPRESS
PONTIAC, BUICK, G.M.C.
2867 Douglas at Topaz. 382-7121

THEN YOU REALLY MATTER TO US

Dealer Licence No. 01227A

NEED MONEY FOR SUMMER ACTIVITIES?

DELIVER A PROFITABLE TIMES NEWSPAPER ROUTE . . .

★ FOR A LITTLE SPARE TIME EACH AFTERNOON, you can earn from $2.00 to $4.00 a day, depending on the number of subscribers on your route.

★ WIN PRIZES OR CASH, and join the progressive boys and girls on trips to other cities.

★ SUMMER MONTHS ONLY, OR PERMANENT. You have your choice for best opportunities.

CALL AT THE TIMES CIRCULATION DEPARTMENT, 2621 DOUGLAS ST., PHONE 382-3131, OR MAIL THIS APPLICATION FORM TODAY!

Circulation Department,
Victoria Times,
2621 Douglas St., Victoria, B.C.

Yes, I would like to deliver a Times Route in my neighborhood.

Name .....
(Please Print)

Address ..... Apt. No. .....

Phone ..... Age ..... School .....

☐ I would like a permanent route.

☐ I would like a route for the summer months only.

TO ZELLER'S SHAREHOLDERS

On June 23rd, 1976, the New York Bankrupcy Court approved sale of control of Zeller's Limited previously held by the W. T. Grant Company to Field's Stores Limited for $32,650,000 and rejected a bid by McLeod Stedman of $35 million.

The higher bid was rejected because McLeod Stedman had not in time been successful in getting clearance from FIRA.

Among our concerns with the Field's proposal is the way in which they, with sales of $85 million and net profits of $3 million, could finance the purchase of Zeller's control.

It is our opinion that the Field's control would not be in the interest of Zeller's or its shareholders whereas the McLeod Stedman group could bring much needed financial and management strength.

If you are like-minded and share our concern, please: telephone toll-free 112-800-361-6172 from 9 a.m. to 5 p.m. EST Monday, June 28th, to Thursday, July 1st and identify yourself and your shareholding.

If concern is widespread and can be identified by July 1, it may well be that some recourse can be found. This is, therefore, an exercise in corporate democracy in order to establish the interests of the majority. Time is clearly of the essence.

A group of concerned Zeller's shareholders.

RENT A BOBCAT WGN. ONLY $88 PER WEEK PLUS TAX
AT SUBURBAN RENT A CAR 386-6131

11⅓%

EARN UP TO 11⅓% PER ANNUM

Why earn less?

(ASK ABOUT OUR MONTHLY INTEREST CHECKS)

For more information, phone us or mail this ad with your name and address today or call in person at...

CONTINENTAL ESTATES CORPORATION LTD.
Serving B.C. since 1959.

VICTORIA 777 Fort Street 385-6778
VANCOUVER 408-796 Granville St 682-7171
NEW WESTMINSTER 707 Columbia St 524-2288

MEMBER CANADA DEPOSIT INSURANCE CORPORATION

Strong Ride Required

TORONTO (CP) — Jeff Fell, confident of victory, got rid of his frustration Saturday in the 117th running of the Queen's Plate.

But it took a strong ride aboard Norcliffe, the 9-to-5 favorite, to defeat veteran jockey Avelino Gomez and Military Bearing in the $138,025 race which turned out to be a two-horse battle over most of the 1¼-mile distance.

Norcliffe, owned by Lt.-Col. Charles Baker of Toronto, won by a half-length with Military Bearing finishing 2¼ lengths ahead of Confederation, running for E. P. Taylor's Windfields Farm.

"He rated real well today," said the 19-year-old Fell, leading rider on the Ontario Jockey Club circuit. "I knew I had Military Bearing at the eighth pole. I was confident before this race as I was before the Oaks."

In the Canadian Oaks on June 19, Fell guided Bye Bye Paris to a 9½-length win on a sloppy track in a $50,000-added race for three-year-old fillies.

It wasn't as easy in the Plate before 34,877 fans who wagered a Canadian record of $2,940,813 for nine races at Woodbine.

Gomez, a 48-year-old Cuban making his third comeback, rode a brilliant race on Military Bearing and almost stole the win at odds of 11 to 1.

For Fell, from Hamilton, it was his first Plate win after two tries. In the 1975 race, won by L'Enjoleur, he rode Trusted Friend and finished 10th in a 13-horse field.

That was the year Fell was supposed to ride Clausewitz, one of the favorites, but the horse was scratched because of an injury 11 days before the race.

In 1974, Fell was an apprentice and was scheduled to ride Bill Fields but the outsider was scratched because of a sloppy track.

It was also the first Plate win for Baker, chairman of the board of the Ontario circuit, and for trainer Roger Attfield.

Norcliffe, in increasing his lifetime earnings to $221,847 with seven victories in 12 starts, covered the distance in 2:05 on a fast track, well short of the Plate record of 2:02 set by Victoria Park in 1960.

Baker received $89,716 for the win along with a gold cup valued at $9,700 and 50 sovereigns from the Queen's representative, Gov.-Gen. Jules Leger.

Norcliffe returned $5.20, $4 and $3.10 while Military Bearing paid $8.80 and $4.90. Confederation, ridden by Chris McCarron, returned $4.70.

After Confederation, finishing in order were Laissez-Passer, Hook and Draw, Lake Huron, Native Ice, Le Gaspesien, Ambassador B, Bue Bye Paris and Intrepid Spirit.

Total wagering on the Plate was a Canadian record of $669,547. The previous record was $537,108 set in the 1974 race. The fans also broke a Canadian record on the daily double, $224,820, to beat the third-race exactor total of $168,507.

The Plate, for Canadian-foaled three-year-olds, is the oldest continuously run stakes race in North America.

Inside Route Best

Joachim went to the front on the inside in the stretch and won the Omaha Gold Cup, richest horse race in Ak-Sar-Ben history, by a 2½-length margin Saturday minutes before sirens alerted Omaha residents to an approaching tornado.

Joachim, a three-year-old colt guided by Sammy Maple, found a hole on the rail at the top of the 990-foot stretch and out-lasted Play The Red in the late running.

But the storm held off long enough for Joachim to hold off Play The Red, the second-place finisher in this year's Preakness and eighth-place horse in the Kentucky Derby.

In other major races Saturday in the United States, Revidere won the $114,400 Coaching Club American Oaks at Belmont Park, Answer took the $82,950 Hollywood Oaks at Hollywood Park, Famed Comedian won the $32,750 Diplomat Way Handicap at Arlington Park, Debby's Turn won the $28,400 Ta Wee Stakes at Calder Race Course.

There were reports of twister touchdowns in Omaha, but none was reported in the track area.

Victory in the $113,000 race for three-year-olds over 1 1-16 miles on a fast track was worth $62,150 to Joachim who ran the distance in 1:43 3-5.

At New York, Revidere rallied to overcome Optimistic Gal at the eighth pole.

Revidere earned $68,640, increasing her career winnings to $112,830. Optimistic Gal picked up $25,168 for second place and now has career winning of $497,881 for 10 victories and five seconds in 15 starts.

At Inglewood, Calif., Darrell McHargue took Answer to the outside in the first turn and rallied in the stretch Saturday to capture a 1¼ length victory over Franmari in the Hollywood Oaks.

Wind and Rain Shorten Event

ENNA, Italy (CP) — West German drivers Jochen Mass and Rolf Stommelen drove their Porsche 936 to victory Sunday in the 16th Florio Auto Racing Cup, fourth event towards the world championship of sports cars.

The 500-mile race was called before the scheduled four-hour time limit had elapsed because of wind and rain.

Grand Prix Triumph

MOSPORT, Ont. (CP) — Steve Baker of Bellingham, jumped into the lead at the first turn Saturday and stayed ahead the full 15 laps to win the first Motorcycle Grand Prix of Canada at Mosport Park.

Baker, 24, ran the 36.75-mile course in 19 minutes, 57.39 seconds to increase his lead in the Canadian motorcycle points standings.

Baker has won the Canadian Grand Prix three consecutive years and the Canadian point championship in the last two years.

RACING RESULTS

EXHIBITION PARK

FIRST RACE — $1,950, claiming, three-year-olds and up, six and one-half furlongs:
J.B.'s Purchase (Charlton) $31.40 $8.90 $5.80
Monashee Kid (Carter) 3.70 3.30
Tompion T (DeMorest) 22.50
Also ran: Life Whitenin, Dr. G. G. Mac, World Statistics, Double Circle, Langley Beau, Lord Bug, Kaintuck Tike. Time—1:20 3-5. Quinella paid: $35.60.

SECOND RACE — $2,900, maiden, two-year-olds, six furlongs:
Press Time (Tierney) $3.90 $2.90 $2.40
Poona Shot (LeBlanc) 5.30 3.60
Abart's Willie (Salas) 3.10
Also ran: Arch Raider, Willie's Duke, Win Key, Tony's Tattoo, Baat Sing, Whiskey Ridge, Early Curly. Time—1:14 3-5.

THIRD RACE — $2,900, maiden, three-year-olds, six and one-half furlongs:
Hey Handsome (Smith) $4.80 $3.40 $2.60
Empyrean (Barroby) 4.60 3.30
Kim's Fancy (Rich) 3.06
Also ran: Just A Winning, Market Babe, I'll Be Fleet, Hardly Fair, Count the Pearls, Sir Rin, Feathers Lue. Time—1:20 3-5.

FOURTH RACE — $2,600, claiming, three-year-olds and up, six and one-half furlongs:
Proud Magic (Carter) $10.60 $7.30 $4.40
Winning Smoke (Johnson) 13.20 8.30
Chewed Shoe (Arnold) 3.30
Also ran: Successful Road, McNoon, Starraraco, Mr. Tom Thumb, Sammy Spats, Hard Choice. Time—1:20 3-5. Exactor paid: $161.70.

FIFTH RACE — $3,200, claiming, three-year-olds and up, one and one-sixteenth miles:
Secret Sovereign (Loseth) $10.70 $5.30 $4.30
Ellies Boy (Johnson) 5.70 4.00
Cape Dyer (Tierney) 3.50
Also ran: Cointreau's Prince, Kive Beach, Mi Soldier, Johnny Two Dance. Time 1:48 4-5.

SIXTH RACE — $3,200, allowance, three-year-olds, six and one-half furlongs:
Full Moon Charlie (Cuthbertson) $7.30 $3.60 $2.30
Lee's Craig Seven (Maese) 4.10 2.40
Lord Hubert (Johnson) 2.20
Also ran: O'Cedar, Spanish Light, Bluealder, Frelach. Time 1:19 3-5 Exactor paid $26.90.

SEVENTH RACE — $8,000, handicap, three-year-olds, one and one-sixteenth miles:
Title Victory (Johnson) $5.70 $3.10 $2.40
Perfect Portion (Wales) 3.40 2.80
Major Hike (Barroby) 2.70
Also ran: Jennywin, Bendina, Glad Sal, Girl of Summer. Time 1:46 4-5.

EIGHTH RACE — $5,300, allowance, three-year-olds and up, six and one-half furlongs:
Swing Music (Barroby) $15.30 $4.30 $3.60
x-Matabhai (Johnson) 3.40 3.80
x-Run Jay (Loseth) 2.40 2.70
x-Dead heat for second.
Also ran: Coulee Sage, Astro Comet, Fleet Rage, My Bob K.K., Comic Tom. Time — 1:18 1-5.

NINTH RACE — $8,000 added, buttons and bows purse, three-year-old fillies, one and one-sixteenth miles:
Mondo Lea (Knowles) $3.40 $2.90 $2.40
Darlene's Joy (Krasner) 4.30 3.20
Market Mood (Lanoway) 2.80
Also ran: Summer Lil, A Trip to Remember, Boundary Girl, Little Bit of Nana, Fircrest Sue. Time — 1:47 1-5.

TENTH RACE — $2,500 claiming, three-year-olds and up, one and one-sixteenth miles:
Burnside (Pelchoto) $8.30 $3.90 $2.70
Saanich Spree (Chabara) 3.80 2.80
North Arrow (Salas) 2.60
Also ran: General Ridge, Chief Exporter, Regal Leo, Railway Charley, Nelly Schmidt and Lean Forward. Time — 1:50 2-5. Quinella paid $13.40.
Track scratch: Cabinet Minister.
Attendance: 9203. Track handle: $839,717.

Villa Royale
964 Heywood Avenue
(Leasehold Interest)
Overlooking Beacon Hill Park, lovely 1 and 2-bedroom suites. Ideal retirement amenities — sauna, swirlpool, roof lounge and workshop. Excellent financing available.
STARTING AT $26,000
CALL LORETTA HOGARTH 592-2407
Open to View — Mon. to Sat.
1:30-4:30 Except Holidays
WHYTE & GOWER
Oak Bay Properties Ltd.
Victoria's Leading Condominium Brokers
6-25

CADBORO BAY
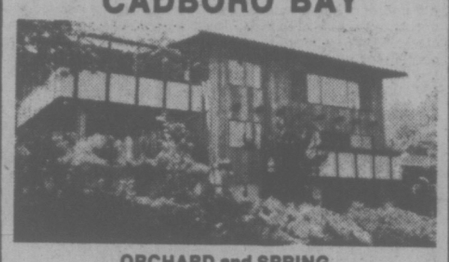
ORCHARD and SPRING
A superbly designed and constructed 5-bedroom residence with excellent sea views, a fully fenced orchard and a registered spring — a unique country retreat in the heart of Cadboro Bay. View balconies off two of the bedrooms. Three bathrooms. Intriguing well planned kitchen, with adjoining laundry room. Large completely private sundeck off dining room. Recreation room. Workshop. This unique 3-level residence is offered at $122,000.
RESIDENCE 598-1420 TED WALFORD OFFICE 477-1841
BLOCK BROS. REALTY LTD.
6-28

4.66 DESIRABLE ACRES
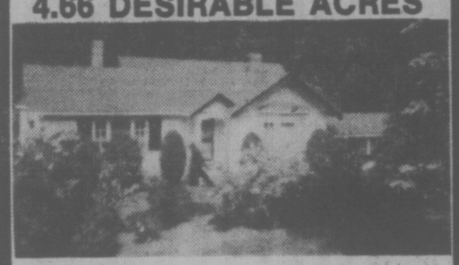
OPEN HOUSE — WED. 1-3, SAT. 3rd. 2-4
6180 OLD WEST SAANICH RD.
Charming older 3-bedroom home (1500 sq. ft. plus) in excellent condition, set in a lovely secluded "English Garden" of mature ornamental trees and shrubs. Approximately half acreage is cleared — Southeast exposure — ideal for market garden! Apple orchard — 2 garages — good well. A "one of a kind" property — don't wait, see it today! View by appointment only! MLS. 18063. $125,000.
BRIAN BROWN
479-1667 386-1235
CATHY ATKINS
479-1667 479-5427
J. H. Whittome & Co. Ltd.
6-27

Who lives on "cloud nine"?
The many people who have purchased homes in
Chateauneuf
1149 ROCKLAND AVE.
The nearly perfect location, quality construction, varied floor plans, thermopane windows, utility rooms and two bedrooms in each home, are the main features that appealed to the people who have purchased in Chateauneuf.
You are invited to view the remaining suites during our open house.

VIEWING TIMES:
Monday to Saturday, 1 p.m. to 6 p.m.
FARMER
Investments & Realty Ltd.
382-2134 388-9989
6-28

MONTREAL TRUST
Reduce the Value of your Estate
MAKE GIFTS WHILE YOU ARE LIVING
Consult Your Trust Officer
D. C. FIELD
MANAGER
1057 FORT STREET
PHONE: 386-2111
6-27

$64,900
4346 OKANO PLACE
Brand new 1,347 sq. ft. finished home. Full basement, 1½ baths, floor-to-ceiling fireplace upstairs and roughed-in fireplace downstairs. Double carport, 400 sq. ft. sundeck. Completely landscaped.
Phone 658-8112
OPEN HOUSE DAILY 1 P.M.-8 P.M.

A VERY SPECIAL
1974 MERCEDES
280 C COUPE HARDTOP
Meticulously maintained local car. Standard equipment includes power windows, air conditioning, Becker AM/FM radio, options include electric sliding sun roof, lifetime velour interior, byzantine gold metallic finish, showroom condition. For appointment call
BOB HUTTON
Business 386-3516 or 477-1275
METRO TOYOTA
Dealer Licence No. 001430
6-26

condominium
SUITES
Wembley Manor
1665 Oak Bay Avenue This is the Location
What does Wembley Manor have for you? Suites with pleasant distant views, sunny southern exposures from the large balconies or patios. Dinette areas in the kitchen . . . all at a reasonable price.
$40,000 to $53,000
Open to View — Mon. to Sat. 1:30-4:30 Except Holidays
EXCEPTIONAL VALUE
4th Floor, 2-bedroom condominium suite in an excellent location from only
$42,500 at
Waltham House
1101 Hilda Street (Corner of Cook and Hilda)
Open to View — Mon. to Sat. 1:30-4:30 Except Holidays
TRADE YOUR HOME ON A TWO-BEDROOM CONDOMINIUM HOME PRICES AT $44,350
(1st Mortgages, $35,000, B.C. 2nd $5,000)
East Park
1050 Park Boulevard
Open to View — Mon. to Sat.
1:30 - 4:30 Except Holidays
Whyte & Gower
Oak Bay Properties Ltd.
592-2407
Victoria's Leading Condominium Brokers
25

OWNER RETIRING TO AN APARTMENT

Approximately 1300 sq. ft. 3-bedroom home, plus a fully furnished in-law suite. Three sets of plumbing. Lovely garden backing onto Mt. Douglas Park! Near new washer and dryer included.
A. E. HAYNES LTD.
386-3271 739 Fort St. 477-4563
ML 175321
6-24

SECLUDED THOMSON COVE

This fine waterfront home with a western outlook is set on a lovely property about ¾ of an acre. The home offers large living room, sun room, dining room, kitchen with large utility room, four bedrooms, two bathrooms, sun balcony. Basement has workshop area, bedroom with built in bunks, bathroom. The home is currently duplexed, however, it may be put back to single family with no problem. There is also an all tide boat dock, two drilled wells, large two-car garage.
NOW OFFERED AT $138,000
(reduced from $159,000)
PETER NASH 598-3321
JACK MEARS
OAK BAY REALTY LTD.
6-28

EVERGREEN HILL
1188 YATES STREET

OPEN TO VIEW DAILY
1:30 TO 5 P.M.
Large two-bedroom, two-bathroom suites, with large kitchens, and loads of storage closets. Within walking distance of city centre.
Priced from $41,000 to $46,000. Only 12 suites left. Stop by and view the excellent design of this quality development.
REALSPAN
388-6454
PROPERTIES LTD.
6-12

FEATURE OF THE WEEK!
GREEN ACRES
HENDERSON REALTY LTD.
HOME OF 3½% COMMISSION
FULL SERVICE REALTOR 385-9741 Exclusive Residential
UNIQUE
No other house looks like this one inside or outside. If you are young at heart and have an artistic flair this house will appeal to you. Three bedrooms with lovely rec. room, large lot — 90'x142' — complete with swimming pool. Try your offer.

$79,900.00
J. G. McCORMACK 592-6214
385-9741 (24 hrs.)
C. W. ARNOLD 592-6454

CORONADA
14 STRATA TITLE HOMES
1323 HARRISON
Only five blocks east of downtown Victoria.
1 Bedroom $29,900 to $33,500
2 Bedroom $38,900 to $45,000
2 Bdr. and Den $42,000 to $47,500
All corner suites, utility room in each suite.
Come and Compare!
OPEN DAILY 1 to 4:30

J. H. Whittome & Co. Ltd.
1111 Blanshard St. 388-4271
TED RADWAY—477-6176
JOE MANTON—382-5211

Traffic Is Jammed Behind Timbermen

Nanaimo Timbermen will be trying to step on the scoring throttle Tuesday night at Vancouver, hoping to avoid being caught in a Western Lacrosse Association traffic jam.

Holding down third place, the Timbermen are anything but comfortable since two clubs, including the surging New Westminster Salmonbellies, are a mere two points behind.

Salmonbellies, last year's champions, who had drubbed the second-place Vancouver Burrards in their previous start, picked on Coquitlam Saturday night and blasted the Adanacs 17-6, moving into a fourthplace deadlock with the Coquitlam crew.

Tougher to beat since veteran Joe Comeau returned to goaltending duties, the Bellies got another standout effort from Comeau and a slick shooting display from Brian Tasker as they continued the charge that started after five straight defeats.

Comeau stopped 40 shots Saturday as his club zipped to an early lead and never gave the Adanacs a chance to threaten.

Tasker, the league scoring leader who took over the top spot with seven points Thursday, collected nine points this time, notching four goals and earning five assists.

Jim Johnston also connected for four new Westminster goals and Dave Wilfong added three tallies.

Rhys Parsons packed most of the Adanac scoring load, beating Comeau four times.

	P	W	L	F	A	Pts.
VICTORIA	15	11	4	213	174	22
Vancouver	15	9	6	216	195	18
Nanaimo	13	6	7	158	183	12
New West.	14	5	9	203	204	10
Coquitlam	15	5	10	184	218	10

Next game: Tuesday — Nanaimo at Vancouver.

VICTORIA	16	11	4	1	269	192	23
Burnaby	16	10	4	2	240	208	22
New West.	15	8	7	0	212	203	16
Coquitlam	16	4	11	1	213	289	9
Richmond	15	4	11	0	186	239	8

Next game: Tuesday — Burnaby at Victoria.

Roadrunners Find Fortunes Fickle

BURNABY — Fortunes in the Western Canada Junior Lacrosse League changed quickly for Richmond Roadrunners during the weekend.

Good news for the Runners came first when they scored nine times in the second period on their home floor Saturday and went on to trim Coquitlam J-Hawks 18-11.

Nine was back in the news Sunday, but this time it was an unfortunate number for Richmond.

Playing at Burnaby, the Runners were victims of nine straight third-period tallies and dropped a 19-13 decision to Burnaby Cablevision.

Dan Wilson sparked the Cables with five goals and five assists. Clubmates Dave Redline and Kelly McLenaghen notched four and three tallies.

Tim Kelly counted four times for the Runners and Rico Bellusci fired three goals.

Bellusci turned in a 10-point effort Saturday, collecting three goals and seven assists. Leading the Coquitlam attack were Mike Reele (four goals) and Wayne McAuley (three).

Shutout Snaps Kubicek Streak

Kubicek's Home Service extended its winning streak to five games with a 7-2 decision over Farmer Construction in the opener of a Victoria Senior Amateur Baseball League doubleheader Sunday and then suffered a 7-0 setback in the second game at Lambrick Park.

Kubiceks won the opener with five runs in the eighth inning. Errors allowed Wayne Messer and Duane Pack to get on base and Kevin Gill joined them on a fielder's choice to load the bases. Randy Price forced in the winning run by drawing a base on balls and Gerry Lister and Brock Coupar each singled in two insurance runs.

Terry Painter threw a fourhitter for Farmers to pick up his first shutout of the season during the second game. He struck out eight batters and yielded four bases on balls.

Dan Rogers took over the league home-run lead with his third circuit swat of the season, a three-run blast in the first inning. George Pakos was two-for-three for Farmers. Dave Wallace came up with half of Kubicek's hits with a two-for-three game.

On Friday, Gorge Hotel outhit Farmers 19-12 on the way to a 15-11 victory.

	W	L	Pct.	GBL
Greaves	8	4	.667	—
Gorge	7	6	.583	1½
Kubiceks	6	8	.429	3
Farmer Const.	5	8	.385	3½

Kubices	100 000 15—	7	7	2
Farmers	100 010 00—	2	8	3

Wayne Krimmer, Gerry Lister 1-3, (7) and Darryl Kubicek, Randy Johnson (7); Wayne Krimmer 2-3 and George Pakos.

Second game:

Farmers	400 102 0—	7	10	1
Kubiceks	000 000 0—	0	4	2

Terry Painter 2-3 and Pakos; Dale Aune 3-3, Andy Linn (4) and Johnson. Home run: Farmers — Dan Rogers (3rd).

HOCKEY TIME IN OAK BAY

Oak Bay Minor Hockey Association will continue registration of players for the coming season during a three-hour period Saturday at the Oak Bay Recreation Centre.

Registrations started last Saturday with a signing session restricted to last year's players.

All eligible players will be able to register at next Saturday's session, which will run from 9 a.m. until noon.

When registering, each player must present a birth certificate and be accompanied by a parent or guardian. The registration fee is $40 per player.

A BASEBALL RECORD FOR DOING NOTHING

ARLINGTON (AP) — Shortstop Toby Harrah of Texas Rangers holds a new major league baseball record — for doing nothing.

Harrah became the first major league shortstop ever to play a full doubleheader without having either a putout or an assist in an American League twin bill Friday night against Chicago White Sox.

The previous major league record of one chance in a doubleheader was set by Travis Jackson of New York Giants in 1934.

The old American League record had been two chances, shared by Vern Stephens of St. Louis Browns in 1945 and Bobby Brown of New York Yankees in 1948.

Driver Killed

PEVELEY, Mo. (AP) — Drag racer Marshall Wuertley was pronounced dead at a hospital Sunday shortly after his car veered out of control during a time trial and rolled at the end of a strip, authorities said. He was 32.

A spokesman at Missouri International Raceway said Wuertley of Granite City, Ill., was driver of a car which went out of control at a speed approaching 100 m.p.h.

Larry Likes This One

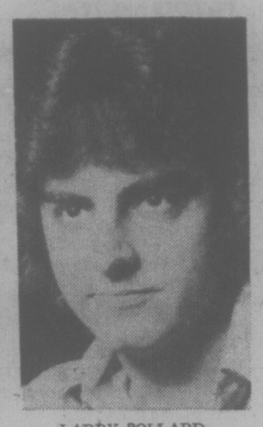

LARRY POLLARD
. . . second in row

By JIM CRERAR
Times Staff

There's something about the Billy Foster Memorial automobile race that brings out the best in Larry Pollard.

Pollard won his second Foster title in a row Saturday night at Western Speedway, outduelling pilots of 17 other open-model superstocks that started the 75-lap event.

But he had to survive a missing engine over the last 10 laps for the victory and winner's share of the $4,000 purse.

"I must have picked up some dirt in the carburetor and it may have caused a miss," Pollard speculated in victory square after the second of three Carling-O'Keefe open races slated this year at Western. The last will be the Canada 200 in September.

Except for the suspected carburation problem, the car was in winning condition thanks to the efforts of Pollard's pit crew headed by his father, Earl, and including Richard Gaunt and Don and Steve Hansen.

Pollard finished with a substantial lead over four other drivers who waged a hot battle for second place. It went to Monte English of Port Angeles followed by Victoria's Roy Haslam, third, Terry Forsyth of Victoria, fourth, and Cam Barnes of Vancouver, fifth.

Haslam spent the last two-thirds of the race trying to unlap himself after a controversial flag put him and Tony Johnson a lap down.

Dan Joyner of Portland dropped oil on turns one and two and Haslam and Johnsaon, battling four third place at the time behind Forsyth and second-place Pollard, skidded out of control. Both lost a lap in the process as a yellow flag went out first, then a race-stopping red flag.

Both argued the red flag should have gone out immediately, thus saving them the lost lap.

In any case, Haslam put on an excellent drive to catch the leaders again, but time ran out on him.

A crowd of 2,946 was disappointed by the failure of Don Harper of Ashland, Ore., to appear in his '76 Camaro. Harper, who established his popularity here last year by setting the track speed record of 17.11 seconds for one lap, blew a rear end in his car Friday and was unable to get the needed parts in time for the trip to Victoria.

★ ★ ★

CLOSING LAPS — Ian Vantreight is home after suffering neck injuries in a car accident coming back to Victoria from a race in Salt Lake City. Ian was in a tow van hauling the Daffodil Special, driven by Roy Smith in a super-modified event, when the van was involved in a crash near Umatilla, Ore. Roy, Ian Smith and Doug Lundgren were uninjured but Vantreight spent a week in hospital before returning home late last week . . . Roy will be behind the wheel of Dick Midgley's '76 Chevelle Wednesday night in the Winston-Victoria 100, only NASCAR Grand National race this season at Western Speedway.

★ ★ ★

MAIN EVENT (75): 1. Larry Pollard; 2. Monty English, Port Angeles; 3. Roy Haslam; 4. Terry Forsyth; 5. Cam Barnes, Vancouver.

FAST HEAT: 1. Pollard; 2. Forsyth; 3. Ross Surgenor; 4. Haslam.

FIRST HEAT: 1. English; 2. Al Wade; 3. Vern Wright, Port Alberni; 4. Bill Smith.

"A" DASH: 1. Pollard; 2. Barnes; 3. Haslam; 4. Tony Johnson.

"B" DASH: 1. Wade; 2. Wright; 3. Jim Fraley, Vancouver; 4. Tom Hamilton, Campbell River.

SMITH STRIKES PROBLEMS IN PIT

MUNROE, Wash. — Roy Smith of Victoria ran into pitstop troubles and had to settle for fifth place after an impressive driving exhibition at the Evergreen 150 NASCAR Western Grand National open super-stock here Sunday.

Chuck Brown, a 21-year-old from Portland, Ore., finished first and was followed across the finish line by Neil Newberry of Wenatchee, Wash., Ron Eaton of Tacoma and Gary Johnson of Modesto, Calif.

Smith came in with a broken clutch on the 90th lap and while in the pits, the engine overheated and blew a radiator hose. Eight laps went by before Smith was able to get back in the race but he passed every car in the field except the top two while beating his way back into fifth spot.

Next stop on the Grand National circuit is at Victoria's Western Speedway, where time trials will be held at 7 p.m. Wednesday.

Arnie Fifth

MOOR PARK, England (AP) — U.S. golf star Arnold Palmer finished five strokes behind the winner of a $43,950 international championship Saturday.

Palmer carded a final round 70 for a 72-hole total of 282 and earned $2,503.

The winner of the $9,000 top prize was Tommy Horton, a British Ryder Cup veteran.

Stingers Tripped

North Shore Indians of the Mainland League tripped Victoria Strathcona Stingers of the Vancouver Island League 17-11 in an interlocking junior "B" lacrosse game Sunday at North Vancouver Recreation Centre.

Wayne Baker led Indians with five goals. Clubmates Sam Seward and Keith Baker scored four each.

Rhys Wickes and Doug Kilpatrick sparked Stingers, who trailed by period scores of 8-5 and 14-7, with three goals each. Singles were added by Dwayne Ferguson, Cleve Dheensaw, Mike Kilpatrick, Vanni Barbon and Bill Kaye.

Doug Beech had an outstanding game in the Victoria net with 49 saves, including 17 in each of the last two periods. Tinker Nahanee blocked 30 shots for North Shore.

	P	W	L	T	F	A	Pts.
Saanich Esquimalt	14	11	1	2	220	130	24
Victoria	15	10	4	1	213	178	21
Nanaimo	13	4	4	5	165	171	11
Juan de Fuca	13	4	8	1	161	204	9
	16	1	13	2	141	231	4

Includes interlocking games with Mainland League.

PRO SOCCER

North American

Dallas 3, Hartford 2.
San Diego 3, St. Louis 2.
San Antonio 2, Chicago 1.
Portland 1, San Jose 0.
Minnesota 1, Los Angeles 0.

HARD OF HEARING?

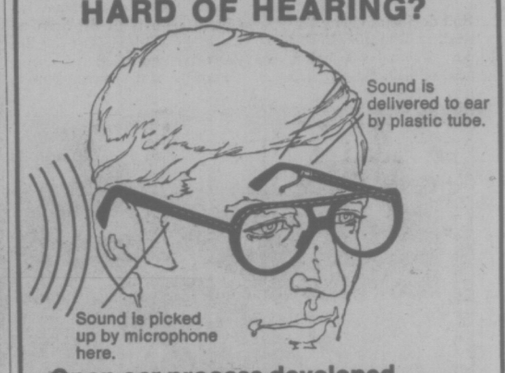

Open ear process developed especially for nerve deafness

The Clarifier CROS* instrument has been designed to make it possible for men, women and children with nerve deafness to find new hearing happiness.

This open ear process, with just a tiny plastic tube leading into your ear, may be what you have been looking for. If you have been dissatisfied with your hearing aid or have hesitated to wear one because it looks and feels clumsy or uncomfortable, Dahlberg offers you a practical alternative with the new Clarifier Cros.

*The Clarifier CROS is not a bone conduction aid and is not confined to eyeglass styles. The CROS principle is also available in behind-the-ear models.

DAHLBERG HEARING AID SERVICE
The Bay, Third Floor
1701 Douglas St., Victoria, B.C.
Phone 385-5414 or 385-1311

Hudson's Bay Company

JOIN ONE OF CN's TWO

escorted Fall tours to the

MARITIMES

Sept. 13 to Oct. 3rd
or
Sept. 27 to Oct. 17th

Board Canadian National's Super Continental at Vancouver for a tour that takes you across Canada to the picturesque autumn splendor of the Maritime Provinces. Visit Montreal, Quebec City, Moncton, Charlottetown, Halifax, St. John, Ottawa and more.

As low as $955.00, from Vancouver, including rail fare, berth, dining car meals, hotel accommodation, sightseeing tours, charter bus trips, transfers and gratuities.

For further information and reservations contact your CN travel agent or CN passenger sales at 383-7127.

PLAN TO ATTEND CN's MARITIME TOUR FORUM

in the Empress Hotel's Georgian Lounge at 2:00 p.m. Sunday, July 18. We'll have some exciting new travel films to show you and refreshments will be served.

For your free admission ticket (s) simply cut out, fill in, and mail this coupon, or phone CN Passenger Sales direct at 383-7127.

CN

CN Passenger Sales and Services
Room 11, CN Station
1150 Station Street
Vancouver, B.C.
V6A 2X7
Please send me ..... ticket (s) to the Maritime Tour Forum.
Name .....
Address .....
City .....
Prov. ..... Postal Code .....

Why older whisky isn't necessarily better whisky.

At 2 years old Canadian whisky is pale, harsh, unmatured—and around 12 it's darker and beginning to take on a heavy 'woody' taste. In between this time, it becomes golden, mellow, smooth and full-bodied. In our opinion OFC is the prime Canadian whisky. That's why OFC is 8 years old and only 8 years old. The prime time for taste, try it.

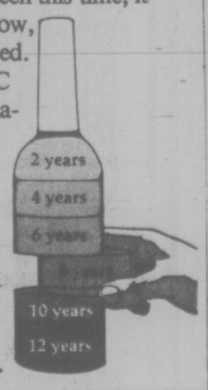

CANADIAN SCHENLEY DISTILLERIES LTD.
Sponsors of the Canadian Schenley Football Awards since 1953

CAPITAL SUPER FOODS

50 WEST BURNSIDE
OPEN DAILY 9 TO 9
5124 CORDOVA BAY RD.
Cordova Bay Plaza
OPEN MON., TUES., WEDS., SAT. 9 to 6; THURS., FRI. 9-9; SUN. 11-5
We reserve the right to limit quantities.

10% off
Prices Effective June 27, 28, 29
YOUR TOTAL FOOD BILL WED. ONLY June 30th
Burnside Store only. Min. order $5; cartons of cigarettes and tobacco not included.

FRESH LEAN GROUND CHUCK lb. ..... 89¢
CANADA GRADE A BEEF CHUCK STEAK Full Cut, Bone In ..... lb. 79¢
BREADED VEAL CUTLETS lb. ..... 89¢
CANADA GRADE A BEEF CROSS RIB ROAST ..... lb. 99¢
BURN'S PRIDE OF CANADA WIENERS Reg. and Beef Vac Pack, lb. 79¢
KRAFT 16 oz. LIQUID DRESSINGS 1000 ISLAND, GOLDEN CAESAR, COLESLAW, ITALIAN, CATALINA YOUR CHOICE 89¢
V8 VEGETABLE JUICE 48-oz. Tin ... 73¢
ROBIN HOOD 8.7-OZ. PKG. PUDDING CAKE MIX Many Flavors 2 for ..... 79¢
PALM SOFT MARGARINE 1-lb. TUB 55¢
NABOB INSTANT COFFEE 10-oz. JAR 1.89
ROBIN HOOD FLAKY Pie Crust 19-oz. PKG. .. 65¢
WESTON'S STONE WHEAT THINS 10-oz. pkgs. 2 FOR $1
HAWAIIAN PINE-APPLES LARGE SIZE, ea. 69¢
B.C. GROWN LETTUCE 2 FOR 45¢

If It's Travel It's FEATHERSTONE TRAVEL SERVICE 734 Yates 386-6101

If It's Travel It's FEATHERSTONE TRAVEL SERVICE Colwood 478-9505

If It's Travel It's FEATHERSTONE TRAVEL SERVICE 101 Parliament Mews 230 Menzies 386-8427

Coast to Coast Newspaper Advertising Sells The Most

Sunners Take Series With Final-Game Win

By ERNIE FEDORUK
Times Staff

Reading, Pa., Sunners won The Great Showdown with Victoria Bates but the manager of the United States men's softball champions feels his team's 3-1 series triumph "didn't decide anything."

Reading won the first two games, 2-1 and 4-3, before a turnout of 4,139 fans Saturday, dropped the third game, 5-1, but then claimed the series with a 4-1 victory before a Sunday crowd of 4,072 at Royal Athletic Park.

Despite the obvious disappointment in Victoria's quarters, it was a good series — one which could have resulted, with a break here or there, in a 3-1 victory for the Canadian champions.

Santilli may have sensed the same view.

"You won't find any two ball clubs as evenly matched as these two," Rocky said. "So it (the series) didn't prove anything. Quite honestly, I would have been satisfied with a split."

Reading, Victoria and New Zealand were declared co-holders of the world championship when the global tournament's finish was washed out by rain in New Zealand earlier this year.

The "share" is good enough for Rocky.

"Since coming back from New Zealand, we felt we were world champs, and that's just how Bates should feel. We live in a big world and maybe we tend to stress winning too much."

Santilli seemed to be more pleased with the weekend display.

"We had good crowds in a fine facility. The people saw hitting, good pitching and some great defensive plays — and defence is what the game is about," he said.

One of the defensive gems was accomplished by Reading's Zeke Delong. The rightfielder came up with a brilliant, game-ending catch to save Sunners' 2-1 victory for pitcher Ty Stofflet on Saturday.

Ken Bate came up with another in the sixth inning of the series finale, but his catch lost importance in the following inning when Paul Price and Jeff Seip cracked out home runs to provide Reading with its 4-1 victory.

Bate, Carl Walker, Andy Konopacki and playing-coach Bob Burrows were Victoria's brightest performers. Bate had four hits and scored four of his team's 10 runs while Burrows also had four hits and drove in three runs in the series.

Walker filled in brilliantly at shortstop when Bob Holness injured his ankle in Saturday's second game. Holness suffered a bad sprain and is expected to be sidelined for about two weeks.

Konopacki appeared in all four games and took credit for Victoria's only victory. He allowed only two hits in his only starting assignment and relieved in the other games.

Just as Konopacki overshadowed mound mates Dave Ruthowsky and Stan Kern, six-foot-eight Larry Bergh did it to Cy Stofflet. Bergh won two games while Stofflet, Reading's ace who now has a 19-3 record for the season, won one and lost one.

Price, getting back in Reading's lineup after a leg injury, was Sunners' big man on attack. His three-run double was the key blow in Saturday's second game and Price provided the other winning hit Sunday with his leadoff homer that broke a 1-1 tie in game No. 4.

It's unlikely the teams will meet again this year. Santilli would like to arrange a series in Reading just before this year's Canadian tournament.

"No way," said Herb Bate. No longer sponsor but now president of the team after it became incorporated under the societies act, Herb feels an exhibition series before the nationals may psychologically affect Bates.

"First of all," he cautioned, "we have to get out of B.C."

Victoria now has a 24-6 won-lost record for this season, and Herb is worried that Bates may be losing their touch in Royal Athletic Park.

"This is our park," he said. "We always played well in it. We gave Reading the two Saturday games, and we shouldn't be giving them away in our park.

"In the last series here, Vancouver Magicians took three of four. We're 2-6 (won-lost) in the last two series here."

That record comes in spite of the fact Bates out-hit Reading 24-17 in the four games.

Reading	010 000 0—1	7	5
VICTORIA	201 020 X—5	6	0

Ty Stofflet and Tim Norton; Andy Konopacki and Bob Burrows. Home run: Victoria — Ken Bate.

Second game:

Reading	100 000 3—4	5	2
VICTORIA	100 000 0—1	3	3

Stan Kern, Dave Ruthowsky (2), Konopacki (7) and Burrows; Larry Bergh and Norton. Home runs: Reading — Paul Price, Jeff Seip.

SATURDAY

Reading	001 100 0—2	4	0
VICTORIA	000 001 0—1	6	1

Ty Stofflet and Tim Norton; Stan Kern, Andy Konopacki (4) and Bob Burrows. Home run: VICTORIA—Bob Burrows.

Second game

Reading	310 000 0—4	6	1
VICTORIA	200 001 0—3	7	1

Larry Bergh and Norton; Dave Ruthowsky, Konopacki (1) and Burrows.

It's 'Safe' For Andy

BIG EFFORT gets Victoria pitcher Andy Konopacki safely to first base as first-baseman Jeff Seip of Reading loses balance in unsuccessful stretch for ball (under Seip's waist). Action came in game won 5-1 by Victoria behind Konopacki's two-hit pitching. American team had 3-1 edge in four-game series at Royal Athletic Park.

MORE SPORT ON PAGES 12, 13, 16, 17

IT'S "GOTCHA" for Victoria first-baseman Pete Songhurst as Reading runner Carl Walker is out on close play Sunday. Songhurst knocked down Walker's smash and needed dive to base to make putout. Pitcher Andy Konopacki has good look at play during contest between Canadian and American fastball champions. (Irving Strickland photographs)

Charley Blinks First

OAKLAND (AP) — Owner Charles O. Finley was the first to blink Sunday in his toe-to-toe confrontation with his Oakland A's.

Minutes before his A's were slated to strike on Sunday, after a close vote authorizing a walkout, Finley made the move that automatically called it off. He finally gave permission for Joe Rudi, Rollie Fingers and Vida Blue to play.

Relief pitcher Fingers shared the hero honors with veteran third baseman Sal Bando, who hit two homers and drove in three runs as the A's beat Minnesota 5-3.

Finley had sold outfielder Rudi and pitchers Fingers and Blue on June 15 only to have commissioner Bowie Kuhn void the deal and send the three back to Oakland.

Finley wouldn't allow manager Chuck Tanner to play them, saying it might be an admission that he hadn't truly made the sales.

He asked $10 million in damages from the commissioner.

But when he kept the trio on the bench, the players threatened the walkout saying that his action was unfair to the 22 remaining since they'd had to take up the slack.

Finley finally backed down at 1:30 p.m., PDT, just when the game and the strike were scheduled to begin.

"Everybody gave a cheer," said pitcher and player representative Jim Todd, who said the strike situation made him as nervous as he had ever been—much more nervous than in a game.

Finley maintains he'll win his big damage suit and also get the sales appproved by the courts—Rudi and Fingers to Boston Red Sox for $1 million each and Blue to New York Yankees for $1.5 million.

Kuhn ruled the sale of the three players wasn't in the best interest of the game.

On the matter of the sale, the players back their owner even though there have been many clashes in the past involving the outspoken Finley.

"Most of us feel he should be able to sell them," said Todd. "It's his team."

With Oakland leading 4-0, the Twins staged a three-run rally in the sixth and had two on with two out when Tanner called in Fingers. He got Larry Hisle to bounce back to the mound with his first pitch. Then he finished up to notch his ninth save.

Finley, in his statement from Chicago reinstating the players, said: "Since all members of the American League have agreed not to protest any of the games in which these players will appear, I have decided to acquiese to commissioner Kuhn's directive.

"At the same time, however, I strongly dispute and protest his decision that his actions are in the best interest of baseball. If having Fingers, Rudi and Blue play against the two teams that now own them is in the best interest of baseball—so be it."

SNAFU at Village In Pre-Olympics

MONTREAL (CP) — It was touted as the dress rehearsal for the Games, and by the time a weekend of competition at the main Olympic sites was over, officials were faced with a lot of stitching and mending.

With less than three weeks before the Games begin, a lot of it may be patchwork that athletes think may not be enough. Some of the spectators who watched the events probably will agree.

The athletes were competing in 11 sports at nine of the main Olympic sites and Game organizing committee officials were looking for possible problems. Many were found.

But some of the strongest criticism was aimed at the Olympic Village where athletes will live for the two weeks of the Games. One Canadian runner said: "Living in that place for two weeks, as nice as it is, will drive people up the wall."

When asked about the village, most competitors said it was noisy and, because of the crowding, they found it impossible not to disturb roommates while moving around.

The main stadium, which has been under a cloud of suspicion for most of the last year, clearly impressed the athletes competing in a national-international track and field meet.

The facilities, many said, were great, although a lot seemed puzzled by the artificial surface of the running track. Middle-and long-distance runners found their times slower than they expected while sprinters liked the hard surface.

The meet produced little for the record books but it gave younger athletes their first taste of big-stadium competition and many said they liked the roar of a large crowd even though it became almost deafening.

And the roof of the Velodrome, site of the cycling competitions, got itself back in the news—not because of its fire hazard potential but because it leaked after a rainstorm Friday night.

Although they said it will not happen during the Games, Olympic organizing committee officials bungled ticket sales for some events. "Sold out" signs were posted at the swimming hall Saturday when half the seats were available.

At the main stadium, up to 14,000 people who had purchased tickets during the week at outlets throughout the city turned up Sunday afternoon to find 35,000 people already in the stadium and officials refusing to let more in.

After an hour, extra seats were made available, but by then many had already torn up their tickets and left in disgust.

Those who got into the stadium had little luck following events because of a largely incomprehensible public address system, which officials claimed would be rectified by the time the Games open, and a lack of infield message boards to show the heights or distances that had been reached in jumping events.

Eating and drinking at Olympic sites will be a rich man's sport. Canned soft drinks sold for 50 cents as did bags of potato chips. Glorified snacks range from $2.75 to $5.

To add to their difficulties, the waiting room for athletes before they went on to the field was too small to permit continued limbering up. And there were no toilets for the competitors in the stadium.

But they all agreed that the food was good. "Once you get used to eating a steak with a plastic knife and fork, it's terrific," said Patty Loverock, a Vancouver sprinter.

Tom Griffin of Victoria won the 800 metres in the time of 1:48.3. It was his second win in pre-Olympic competition although he was still shy of the Olympic entry standard of 1:47.4.

Victoria's Murray Keating won the hammer throw with a heave of 64.30 metres, well off the Olympic qualifying standard of 69 metres, and Dave Weicker of Esquimalt took the 3,000 metre steeplechase by edging Graham Hutchinson of Courtenay at the tape.

Gordon Stewart of Victoria won the decathlon with a score of 7,026 points. Richard Lacombe of Quebec was second with 6,972 points.

Vancouver's Marjorie Bailey won the 200 metres in 23.31. Tinker Robinson of Vancouver was fifth. Maureen Crowley of West Vancouver was second in the women's 800 metres and Sheila Currie of Vancouver fifth.

Tim Page was eighth in the men's 200 metres while Vancouver's Al Dukowski was sixth. Richard Cuttell of Vancouver was fourth in the long jump with a leap of 7.23 metres.

Patti Loverock of Vancouver won the 100 metres in 11.47 seconds; Laurie Kern of Richmond the women's javelin with a throw of 49.16 metres. Alison Hayward was second. In swimming, Rob Grundison of the Victoria Amateur Swim Club was second to Peter Schmidt of Quebec in the 200-metre freestyle.

Tribe, Orioles Move But Yankees Quicker

By The Associated Press

Cleveland Indians and Baltimore Orioles have been playing well lately but it hasn't done them much good in the American League baseball standings.

Although the Indians have won 12 fo their last 18 games and the Orioles nine of their last 12, both teams have lost ground to New York Yankees in the American League East.

By winning a Sunday doubleheader over Milwaukee Brewers, while Cleveland and Baltimore split, the Yankees increased their lead over the second-place Indians to nine games. Baltimore is another half-game back.

The Indians won the opener 6-3, but the Orioles took the nightcap 6-2 while the Yankees were trouncing Milwaukee 6-2 and 10-2. In Sunday's other games, Oakland A's topped Minnesota Twins 5-3, Detroit Tigers topped Boston Red Sox 4-2 in 11 innings, Kansas City Royals trimmed California Angels 5-4 in 11 innings and Chicago White Sox defeated Texas Rangers 6-2.

In the National League, Montreal Expos edged Pittsburgh Pirates 4-3, Los Angeles Dodgers dropped San Francisco Giants 12-8, Philadelphia Phillies beat St. Louis Cardinals 6-2, New York Mets routed Chicago Cubs 13-3, Cincinnati Reds trimmed Houston Astros 4-2 and San Diego Padres stopped Atlanta Braves 3-2.

Cleveland manager Frank Robinson said Sunday he didn't expect anybody in the division to build such a big lead this early.

"We have to get hot, and the Yanks have to hit a tailspin," he said. "I've seen it done before."

Baltimore manager Earl Weaver says his Orioles have been playing well.

"We've been scoring runs and getting good pitching, but we're not making up any ground," he said. "In fact, we're losing ground."

Cleveland's Pat Dobson, with seventh-inning relief help, notched his sixth successive victory in Sunday's opener. George Hendrick had four hits, including a double and his 10th homer, and drove in two runs while Bell drove in three runs with three singles.

The Orioles bounced back to win the nightcap, pounding out 10 hits, including a homer by Andres Mora in support of Ross Grimsley's first victory in six weeks.

Mickey Rivers had four hits over-all, extending his hitting streak to 20 games, and Craig Nettles hit two home runs and drove in five in the nightcap to give the Yankees their fifth victory in a row and the 12th in 14 games.

Catfish Hunter improved his record to 9-7 in the first game and Dick Tidrow—in his first start since Sept. 20, 1974—improved his to 3-0 in the nightcap. Sparky Lyle saved both ends, lifting his total to 15 for the season.

Jumping Team Named

TORONTO (CP) — Five riders have been named to the Canadian Olympic equestrian jumping team.

Jim Elder of Aurora, Ont., a gold medal wiinner at the 1968 Olympics in the nation's cup, heads the list followed by Micahel Vaillancourt of Hudson, Que. Other members of the team are: Ian Miller, Perth, Ont.; John Simpson, Calgary, and Jim Day, Hornby, Ont. Day has already been named to the Olympic three-day event team.

VICTORIA Junior 'B'
LACROSSE
Monday, June 28 — 9:00 P.M.
Memorial Arena
VICTORIA
"STRATHCONA STINGERS"
vs.
NANAIMO "TIMBERMEN"
Adults $1.00 Children 50c
Greater Victoria Box Lacrosse Assoc. 6-27

JUNIOR "A" LACROSSE
Western Canada Major Junior League
McDonalds vs. Burnaby
(Event No. 34)
ESQUIMALT SPORTS CENTRE
Tues., June 29th 8 p.m.
Adults $2.00 Students, O.A.P. $1.25
6-27

Odds Shorten on Connors

WIMBLEDON, England (AP) — Jimmy Connors begins the second week of Wimbledon today poised to regain the men's single title he lost to Arthur Ashe last year.

Defending champion Ashe, 32, crashed out of the championships Saturday when—a victim of heat, tension and poor volleying—he was upset by unseeded Vitas Gerulaitis of New York, a blonde-haired dynamo who outlasted him 4-6, 8-9, 6-4, 6-3, 6-4.

Bet even as Britain's bookmakers tightened the odds on a Connors victory, a dark-horse loomed ever larger on the horizon of the world's greatest grass-court tournament.

His name is Charles Pasarell, an unseeded 32-year-old veteran from Puerto Rico, who has pulled off the two most dramatic triumphs of the championships.

First he defeated No. 5 seed Adriano Panatta of Italy in a gripping five-set duel, then dropped the first two sets against Australia's Phil Dent before winning the next three and entering the quarter-finals.

He was due to face Ilie Nastase of Romania, the third seed. Ashe had been the No. 1 seed and Connors No. 2.

"I guess I'd have to put my money on Connors or Nastase for the title," said a disappointed Ashe after being knocked out of the $280,000 tournament.

Another quarter-finalist—Bjorn Borg of Sweden—also named Pasarell as a dark-horse.

"He's playing very well and he's already beaten two good players," said Borg. "He's very dangerous."

Borg, the No. 4 seed, needed a pain-killing injection for a groin injury before beating Brian Gottfried of the U.S. in consecutive sets in Saturday's fourth round.

Top-seeded Chris Evert of the United States took less than 45 minutes to defeat Olga Morozova of the Soviet Union 6-3, 6-0 today and moved into the women's singles semi-finals of the Wimbledon tennis championships.

Third-seeded Virginia Wade, hope of the British fans, beat Australia's Kerry Reid, the eighth seed, 6-4, 6-2 in another quarter-final match.

THE BIG ONES ARE COMING!

SEE ROY SMITH IN ACTION
DRIVING THE No. 29 MERCURY MARINE CHEVELLE
NASCAR X INTERNATIONAL
WINSTON WEST
GRAND NATIONAL
VICTORIA "100"
WEDNESDAY, JUNE 30
GATES OPEN 6 P.M. TIME TRIALS 7 P.M. RACING 8 P.M.
ADULTS $4.00, STUDENTS & O.A.P. $3.00 CHILDREN 6-12 $1.00
WESTERN SPEEDWAY
6-27

BOLITHO AND TELFORD PICKED FOR OLYMPICS

RAY TELFORD

VANCOUVER (CP) — Eight players from British Columbia, eight from Ontario and one from Quebec were named Sunday to Canada's Olympic soccer team.

Attackers are: John McCrane, John Connor, Ken Whitehead, Vancouver; Peter Rose, Carl Rose, Toronto.

Midfielders are: Jim Douglas, St. Catharines; Bob Bolitho, Victoria; Wes McLeod, Vancouver.

Defenders are: Jack Brand, Toronto; Tino Lettieri, Montreal, goal; Mike McLenaghen and Gary Ayre, Vancouver; Jim McLaughlin and Tony Lawrence, Toronto; Ray Telford, Nanaimo; Rob Megraw, Oshawa, Ont.; Kevin Grant, Hamilton.

The national team program was conducted in Toronto and Vancouver, but the two units have played 26 matches together since September, 1975.

The western half of the team will finish its program Tuesday, and the entire team will fly to Toronto Friday.

The team will go to Montreal July 5 and will take up residence in the Olympic Village.

Geiberger Backs In

OAK BROOK, Ill. (AP) — Maybe the real winner of the Western Open was the Butler National Golf Club course and not Al Geiberger.

And maybe the Western Open can be called the Back Door Derby. Nobody went forward.

Geiberger backed into the $40,000 top prize by deliberately playing for a bogey on the last hole. He said later: "I'll admit that was a rare way to win a tournament."

He said that he remembered Arnold Palmer winning at Tucson some years ago with a double bogey on the final hole, but, of course, he wasn't going for one.

Geiberger won with a closing 73 for a 288, four strokes over par.

Bob Dickson, leader through the first three rounds, dreamed of winning, which would have gotten him out of the weekly Monday qualifying tournaments. He has been there for the last two years, being forced to go through them because he failed to be among the exempt 60 leading money winners.

After opening rounds of 67-69, Dickson watched his game collapse. He started Sunday with a 12-foot birdie putt on the first hole that gave him a six-stroke lead.

He finished with an 80, sharing third place with defending champion Hale Irwin and Charles Coody at 290, good for $10,600.

Dickson had a 41 on the back nine, and starting with the eighth hole, he dropped six strokes to par through the 14th which he double-bogeyed after hitting the water.

Playing just ahead of Dickson and Geiberger was Joe Porter of Scottsdale, Ariz. Going to the 17th, Porter was one shot ahead of Geiberger. Geiberger's 13-foot birdie putt on the 14th hole had shot him ahead of Dickson who had double-bogeyed.

However, on the 17th, Porter hit from the rough into the water and finally settled for bogey. On 17th, Geiberger made a testy par, coming out of the sand and canning a five-foot putt. At that point, he knew he had tied Porter for the lead.

But up ahead on 18th, Porter was in trouble, unknown to Geiberger. Porter put his drive into the rough, his second into a trap, his third over the green and ended with a double bogey six for a 73 and 289.

On the 18th, Geiberger followed the general script of the tournament and put his drive among the trees.

★ ★ ★

Al Geiberger, $40,000	71-71-73-73—288
Joe Porter, $22,800	71-74-71-73—289
Bob Dickson, $10,600	67-69-74-80—290
Charles Coody, $10,600	70-72-73-75—290
Hale Irwin, $10,600	71-74-72-73—290
Bill Mallon, $7,200	74-72-71-74—291
George Burns, $6,150	70-73-76-73—292
Andy North, $6,150	74-75-73-70—292
Gil Morgan, $5,000	71-72-73-77—293
Peter Oosterhuis, $5,000	73-73-72-75—293
Steve Veriato, $5,000	73-71-74-75—293
Rex Caldwell, $4,000	71-76-74-73—294
Bobby Wadkins, $4,000	77-74-72-71—294
Gay Brewer, $3,200	72-75-72-77—296
Dave Stockton, $3,200	75-72-73-76—296
Tony Cerda, $3,200	71-82-69-74—296
Terrance Dill, $3,200	76-73-75-72—296
Bob Smith, $2,200	76-76-75-69—296
Jack Ewing, $2,300	76-74-71-76—297
Larry Nelson, $2,300	75-78-70-74—297
Calvin Peete, $2,300	73-73-78-73—297
Danny Edwards, $2,300	74-74-77-72—297

Knudson Celebrates 39th One Day Early

CHARLOTTETOWN (CP) — George Knudson had his mind in two places Sunday, although at separate times—on the golf course where a last-round charge won him the 54-hole Atlantic Open and in the clubhouse where he pondered turning another year older.

"Yes sir, we had some fun out there today," said Knudson, who turns 39 today. He celebrated a day early by picking up the $3,000 winner's share of the tournament's $15,000 purse.

The Toronto golfer finished the day with a three-under-par 69 for a 54-hole score of 207. Dan Halldorson of Brandon, Man., a 24-year-old pro who shared the first-round lead and was the sole leader by a stroke after 36 holes, shot an even par 72 Sunday for a 209 total.

Halldorson's second-place finish was worth $2,100.

In third place was Moe Norman of Gilford, Ont., who finished with a two-under 70 Sunday and a 211 total. He picked up $1,425, while Tom Valentine of Atlanta, Ga., and Robert Ford of Brighton, Pa., each took home $1,150 after finishing at 212.

Valentine had a one-under 71 in the closing round and Ford fired a 70.

David Wren of South Africa picked up $725 for his finish with a 213 total that included a two-under-par 70 final round. Terry Kendall of New Zealand, Steve Cook of Newport Beach, Calif., and Roger Klatt of Edmonton finished in a tie at 214 and took home $496.66 each.

The only other golfer to break par for the tournament was Beau Baugh of Cocoa Beach, Fla., who finished at one-under 215 and won $380.

Knudson, who left the U.S. tour a few weeks ago to rejuvenate his game on the seven-stop Canadian tour, wore a broad grin to celebrate his second consecutive win. He took the $4,000 top prize at the Ontario Open in Mount Hope a week earlier.

John Morgan of Victoria finished with a 73 for a 54-hole total of 217 and Bob Beauchemin of Victoria, in his first professional tournament, had a final round 74 for a 218 total.

George Knudson, Ont.	70-68-69—207
Dan Halldorson, Man.	67-70-72—209
Moe Norman, Ont.	70-71-70—211
Robert Ford, U.S.	72-70-70—212
Tom Valentine, U.S.	71-70-71—212
David Wren, S. Africa	72-71-70—213
Steve Cook, U.S.	71-72-71—214
Terry Kendall, N. Zealand	70-72-72—214
Roger Klatt, Alta.	71-73-70—214
Beau Baugh, U.S.	72-71-72—215
Tom Irwin, N.B.	72-73-71—216
Dan Talbot, Que.	74-72-70—216
Dave Barr, Kelowna	72-72-73—217
Jay Dalton, U.S.	73-72-72—217
Margarito Martinez, Mex.	70-73-74—217
John Morgan, Victoria	71-73-73—217
Bob Beauchemin, Victoria	69-75-74—218
Ken Ellsworth, U.S.	72-74-73—219
Tim McCutcheon, Ont.	70-71-78—219
Sandy Paterson, Ont.	74-72-73—219
Mark Shushack, Ont.	70-75-74—219
Mike Ford, U.S.	74-72-74—220
Don Graham, Alta.	67-78-75—220
Herb Holzschelter, Ont.	76-75-70—221
Greg Pidlaski, Ont.	72-73-76—221
Jim Baxter, N.B.	72-77-74—223
Mike Fraser, Ont.	76-75-73—224
Ian Davidson, Ont.	76-74-74—224
Eugene Mixon, U.S.	74-73-77—224
Ken Richardson, Ont.	74-74-76—224

BOB RAINSFORD

RAINSFORD CAPTURES BIKE TITLE

Bob Rainsford of Central Junior High School won the over-all title Sunday in the Greater Victoria schools championship after a seven-race series sponsored by the Victoria Wheelers bicycle club.

Phil Langrish of Belmont placed second in the aggregate and Scott Clazie of Arbutus was third.

Members of the Wheelers also held two races Sunday.

Michel Peron won the 80 km. senior event and was followed across the finish line, in order, by John Swann, Phil Quillevere, Dave McLellan and Ken James.

All five riders finished in tight formation with a time of two hours, 18 minutes and 26 seconds.

Sean Clazie and Brian Travelbea finished a tight one-two in the 48 km. novice race with a time of 1:23.44.

Alan Jones was third in 1:24.04, Brian Bates were fifth in 1:24.10 and Curtis Lantinga finished fifth in 1:24.21.

Shaw Leads Trials For B.C. Golf Team

Dale Shaw of Glen Meadows fired a 76 on her home course Sunday to consolidate a hold on first place in trials to select a B.C. team for the interprovincial matches.

The five-time Victoria City champion, who was selected as Canada's top woman golfer last year, had gained the lead with a 75 Saturday at Gorge Vale.

The scores at the weekend, plus her earlier rounds in Vancouver of 81 and 79, gives her a 72-hole total of 311.

Marilyn Palmer of Vancouver led prior to Saturday with 78 and 78 but dropped back with an 80 at Gorge Vale and then recovered slightly with a 78 at Glen Meadows for a total of 314.

Lynn Cooke of Vancouver tied Miss Shaw with a 76 Sunday to bounce back into third place overall with 322 following a disasterous 87 Saturday.

Contestants must play at least two of the four trials rounds plus the first two rounds of the B.C. championship July 12-16 at Vancouver's Capilano Club in order to qualify for selection to the team.

The best four scores count in the selection, so there is an advantage in playing every round.

Dorothy DeGirolamo of Victoria, who didn't participate in the Vancouver rounds, fired an 80 Sunday and an 81 Saturday.

In the senior women's trials, being played at the same time, Margaret Todd of Victoria retains the lead with an 87 Sunday and an 81 Saturday and another Victorian, Joan Lawson, carded an 87 Sunday and 84 Saturday to gain second place.

Jean Stewart of Vancouver, the only other senior player to tee off here at the weekend, had 94 Sunday and 90 Saturday. Anna-May Taylor of Vancouver, who was in second spot following the two Vancouver rounds, didn't take part in the rounds here.

STEER'S HORN KILLS COWBOY

HOLLISTER, Okla. (AP) — A rodeo cowboy competing in the bulldogging event was gored to death Saturday at the San Benito County Saddlehorse Show and Rodeo after he pulled a steer on top of himself.

Mark Cabral, 27, of nearby Tres Pinos, was attempting to wrestle a steer to the ground during competition when one of the steer's horns plunged into his body, puncturing a major artery.

Brazil Pulls Hoop Surprise

HAMILTON (CP) — Brazil created a traffic jam atop the men's Group A standings by beating Czechoslovakia 68-63 Sunday night in a pre-Olympic basketball tournament.

The loss dropped the previously unbeaten Czechs into a first place tie with the Brazilians and Yugoslavia, which crushed Iceland 113-53. All three teams have 3-1 records.

Mexico, with a berth in the tournament finals already assured, extended its unbeaten streak to five games with an 80-76 win over Sweden in an A Division game.

In Sunday's other men's games, Spain dropped Britain 98-79, the Netherlands defeated Bulgaria 76-63 and Israel beat Finland 103-79.

On Saturday, Czechoslovakia dropped Finland 70-60, Israel humbled Iceland 116-65 and Yugoslavia defeated Brazil 88-80.

In women's games Saturday, Poland stopped France 65-61, Korea trounced Britain 90-40 and Bulgaria overcame Cuba 77-68. No women's games were scheduled Sunday.

CAHA Founder Dies at 94

VANCOUVER (CP) — Claude Robinson, 94, the last living founder of the Canadian Amateur Hockey Association in 1914, died at his home on Sunday.

A Winnipeg native, he was a member of the committee that formed the CAHA in that city just before the First World War. He never held office in the CAHA, but between the two wars managed Canadian Olympic hockey teams and was an Allan Cup trustee.

Rich Win for Al

MOUNT POCONO, Pa. (AP) — Al Unser made up nearly two laps lost because of a long pit stop and a shredded tire on his Cosworth-powered Parnelli, then roared on to decisive victory in Sunday's $400,000 Schaefer 500.

A record crowd of about 120,000 watched Unser's relentless charge in the sixth-annual edition of the Indianapolis car race, the first 500-mile event in the series to be run without rain interference since 1974. The victory, Unser's 20th in Indy cars since 1965, was worth an estimated $80,000.

Second place went to Mike Mosley in an Eagle, less than three seconds back, followed by Wally Dallenbach, Johnny Rutherford and Mario Andretti. All were on the same lap around the 2½-mile Pocono International Raceway trioval except Andretti, who ran out of fuel.

McLaren Second

HELSINKI (Reuter)—Grant McLaren of London, Ont., finished second in the men's 3,000-metre event at the Sarrijarrvi Mid-Summer Games on Saturday, less than one second behind the winner, Rod Dixon of New Zealand.

SPORTS MENU

TONIGHT

BASEBALL
6:30 p.m. — Victoria Senior Amateur League, Greaves vs. Farmers, Lambrick Park.

SOFTBALL
6:45 p.m. — Stuffy McGinnis Men's League, Mike's Sport Shop vs. Royal Oak Sporting Goods, Central Park.
6:30 p.m. — Victoria Senior Women's League, Stockers North Americans vs. London Boxing Club, MacDonalds Furniture Seniors vs. GSV Combos, Hyacinth Park.

LACROSSE
9 p.m. — Vancouver Island Junior "B" League, Victoria Strathcona Stingers vs. Nanaimo, Memorial Arena.

U.K. CHARTER
DIRECT FLIGHT From Victoria to London
VICTORIA—LONDON—VICTORIA
AUG. 31-OCT. 5 (5 WKS.)
ONLY $439 RETURN
THIS IS A SUPER BARGAIN AND TIME SAVING FLIGHT TO LONDON
LIMITED SEATS ONLY—MUST BOOK NO LATER THAN JUNE 30
BUDGET TRAVEL LTD.
384-7121 FOR RESERVATIONS
6-19

Victoria Tire
2 STORES TO SERVE YOU
We Care For Your Car
WITH PROMPT COURTEOUS SERVICE
Play it safe! Have your car serviced by our experts. Drive in now for:

• WHEEL ALIGNMENT
• WHEEL BALANCING
• BRAKE RELINING
• SHOCK ABSORBERS
• ENGINE TUNE-UPS
• OIL & LUBRICATION

BRAKE & DRUM SERVICE
4 WHEELS Including drum resurfacing, parts and labour.

54.95 MOST CARS
Cars with front disc brakes 74.95
Includes rotor resurfacing and new disc brake pads installed on front wheels plus parts and services listed on rear wheels.
Here's what we do:
• Install new premium quality brake linings on all 4 wheels.
• Resurface drums on all 4 wheels.
• Repack front wheel bearings.
• Lubricate and clean brake backing plates plus 6 other safety tests and checks.

TUNE-UP
INCLUDING PARTS and LABOUR
Here's what we do:
• Install NEW Spark Plugs
• Install NEW Points
• Install NEW Rotor & Condenser
• Adjust Timing and Dwell Angle
• Check spark plug wires, distributor cap and coil
• Adjust carburetor idle mixture
• Clean air filter element
• Lubricate heat riser valve
• Inspect fuel filter PCV valve, belts and hoses
• Check battery and charging system
4 cylinder cars 34.95
6 cylinder 39.95
8 cylinder 44.95
VICTORIA TIRE DOWNTOWN 610 Herald 382-6184
GOODYEAR
GOODYEAR
VICTORIA TIRE HILLSIDE 1623 Hillside — 598-4584 Wed., Thurs., Fri. Open Til 9 P.M.
6-21

ESQUIMALT SPORTS CENTRE

QUEEN FRAN LITMAN
CKDA CHARLIE UNDERWOOD
ESQUIMALT'S 1ST ANNUAL
Roller Queen Winner
ROLLER SKATING
EVERY WED., FRI., SAT., SUN.
7:30-10:00 P.M.
SKATE RENTALS
OPENING NIGHT
ICE SKATING
Thurs., July 1st, 8:30 P.M.
And Every Thurs., Sat., Sun.
EVERYONE HAS FUN AT THE BIG E
Enquire About Our SKATING PARTIES
6-26

SUPER SAVINGS
1976 FORD F-250 PICKUP

Stock No. 3600
6900 G.V.W., 360 V8, automatic, power steering, power brakes, camper special package, radio, rear step bumper, 7:50x16 tires, low-mount mirrors.
SALE PRICE $5875.
1976 ECONOLINE E150 VAN

Stock No. 3773
138" wheel base, 300 CID 6-cylinder engine, side and rear door glass, 6250 G.V.W., 8-ply tires, low mount mirrors, sliding side door, power steering, power brakes.
SALE PRICE $5195.

SEE OUR HUGE SELECTION OF NEW FORD TRUCKS
• BANK FINANCING •
"where wise consumers BUY!"
peter pollen ford
1060 Yates at Cook St. Telephone 384-1144
Dealer Licence No. 745A

WARDAIR Canada LTD

YOUR VICTORIA AGENTS ARE

Featherstone TRAVEL SERVICE LTD.

FOR

All WARDAIR CHARTERS

★ LONDON ★ PRESTWICK

★ FRANKFURT ★ AMSTERDAM

★ HAWAII

If It's Travel . . . It's FEATHERSTONE

734 YATES STREET 386-6101

COLWOOD PLAZA 478-9505

101-203 MENZIES AT SIMCOE 386-8427

6-12

ARROGANT MONZON LESSON

MONTE CARLO, Monaco (AP) — Carlos Monzon, fighting with the arrogant relaxation of an instructor demonstrating boxing fundamentals, outpointed Rodrigo Valdes Saturday night and became the undisputed middleweight champion of the world.

It was a deceptively easy fight for the 33-year-old Argentine, who used his advantage in reach, his strength and his insolent style to take an early advantage over the Colombian and consolidate it with a 14th-round knockdown.

Valdes rushed Monzon through most of the fight but wore himself down in the tangle of Monzon's arms and in punching short when Monzon used his reach to keep him at arm's length on the ropes. Monzon, the World Boxing Association title holder, now takes back the World Boxing Council's half of the championship that Valdes had held since 1974.

CARLOS MONZON
. . . undisputed champ

For Monzon, it was his 13th successful title defense in a career that has spanned 11½ years without defeat. The difference from his previous victories seemed to be that he started faster, and didn't suffer any of the three or four-round lapses that have plagued him throughout his career.

Sooke Turns Disrespectful

Sooke batters, as comedian Rodney Dangerfield would say, show no respect.

They victimized the Stuffy McGinnis Major Men's Softball league's leading pitcher with a 10-hit barrage, a 7-0 victory over leading Royal Oak, and muscled into sole possession of second place.

Victim of Sooke's spree at Central Park was Ken Fox, who carried a 9-1 won-lost record into Sunday's game.

Most disrespectful was catcher Alden Govelock. He belted his fifth and sixth home runs of the season, added a single, scored three times and drove in four runs. Chris Carolan and Bob Wilson, who accounted for Sooke's other runs, each banged out two hits.

Homers also played a significant role Saturday as Port Angeles Telecable split a doubleheader with district teams.

Pitcher Sid Krumpe helped his own cause with a grand-slam effort as Port Angeles defeated Cordova Bay's Matthews Heating 6-1. Then Krumpe was the victim as Ingraham Hotel's Lou Vermette cracked a two-run homer to highlight a 5-1 victory by the Victoria squad.

In other softball action Sunday, Francis Little Chief three a two-hitter and smacked a home run in the fourth inning to win his own game as Victoria Chiefs upset KOA 1-0 in a Sidney Men's Softball Association game at Sansçha Park.

Gordon Bob also threw a two-hitter in a losing cause for KOA.

In Heywood Men's League play, Capital Builders rambled to a 24-3 five-inning decision over Webb and Trace in the opener of a doubleheader but only managed to outscore their opponents 9-6 in the second game. Remco Office Supplies tripped Century Inn 7-4 at Heywood Avenue Park.

★ ★ ★

McGINNIS LEAGUE

	P	W	L	T	Pts
Royal Oak	17	12	5	0	24
Sooke	17	11	5	1	23
Seaboard Const.	13	10	2	1	21
Ingraham Hotel	16	8	7	1	17
Port Angeles	15	8	7	0	16
Juan de Fuca	16	6	8	2	14
Mike's Sports	16	6	9	1	13
Molsons	13	5	8	0	10
Matthew's Heating	17	1	16	0	2

Sooke 103 010 2—7 10 5
Royal Oak 000 000 0—0 3 2
Ron Fedosenko and Alden Govenlock; Ken Fox, Don Smith (7) and Muzz Smith. Home runs: Sooke — Govenlock 2.

SATURDAY

Port Angeles 001 401 0—6 8 1
Matthews 000 010 0—1 2 4
Sid Krumpe and Jerry Sparks; Lorne Bowden, Brian Scotney (7) and Scott Hastings. Home run: Port Angeles—Krumpe.

Port Angeles 000 001 0—1 8 2
Ingraham 023 000 x—5 6 2
Krumpe, Ray Presler (4) and Sparks; Mel Nelson and Marty Poulton. Home run: Ingraham—Lou Vermette.

BIRTHDAY SALE
Ends Saturday
SPORTSWORLD
Hillside Shopping Centre
6-28

Stars Take Pair

Victoria Firefighters Senior Babe Ruth League all-stars nipped Port Angeles 2-1 and 3-2 and an exhibition baseball doubleheader Saturday at Bullen Park.

Pitcher Gerry Rogers came up with a strong two-way game in the opening contest. He scored the first Victoria run and then doubled in Brian Medmore from second base in the seventy inning to provide what turned out to be the winniing run. On the mound, Rogers struck out nine batters and yielded five hits.

In the second encounter, Victoria scored twice in the first inning on a base on balls and doubles by Ross Barnett and Tim Crawford. Firefighters grabbed a 3-1 lead in the third inning when Crawford tripled and scored on a double by Wayne Proceviat.

Larry Wedgewood hurled a three-hitter to pick up the victory.

Judo Team Berth

MONTREAL (CP) — Tom Greenway of Alberta gained a berth on Canada's Olympic judo team in the open class by defeating three Quebecers — Pierre Marchand, Serge Lafond and Roger Perron — in matches Saturday.

WEEKLY SUMMER SPORTS SCHOOLS
for 9 to 15-year-olds
MONDAY TO FRIDAY — 9 a.m.-3:30 p.m.

★ BASKETBALL JULY 5-9
★ VOLLEYBALL JULY 12-16
★ RACQUET SPORTS JULY 19-23 or AUG. 9-13
★ SOCCER JULY 26-30 or AUG. 16-20
★ SOFTBALL AUG. 2-6
★ FLOOR/FIELD HOCKEY AUG. 23-27

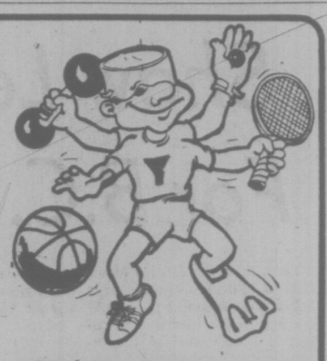

$17.50 each school
($12.50 second family member)
★ Each Sports School also includes a daily recreational swim.

6-19

REGISTER TODAY
YM-YWCA 386-7511 880 Courtney Street

HONDA

3 ONLY!
COMPANY DRIVEN CIVIC'S
SPECIAL SALE PRICE
$3126

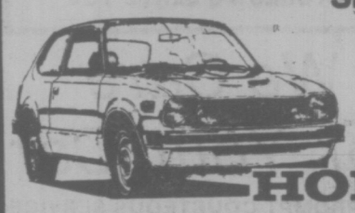

"Canada's No. 1 Selling Small Car"
HONDA car centre
6-27 909 YATES Dealer Lic. 846A 386-6707

MINOR BASEBALL

MINOR BASEBALL
BABE RUTH LEAGUE
Cosmopolitan
Cedar Hill Nurseries 3, Ramshack 2.
(Cedar Hill wins playoff title.)
LITTLE LEAGUE
Hampton
Saanich Kiwanis 15, Bill Bayley Garden Centre 8.
Evening Optimists 17, H. A. Ormiston 8.
Gordon Head
Victoria Evening Optimists 7, University Heights Esso 5.
(Optimists win playoff semi-final.)
Mike's Sport Shop 9, Vantreights 3.
(Mike's win playoff semi-final.)
SATURDAY
BABE RUTH LEAGUE
Cosmopolitan
Ramshack 10, Cedar Hill Nurseries 3.
LITTLE LEAGUE
Gordon Head
Mikes Sports Shop 11, Vantreights 9.
Acme Commercial Painting 16, Victoria Evening Optimists 15.

VACATIONING?

TAKE THE TIMES ALONG FOR ADDED PLEASURE!

Make your vacation more enjoyable by having the Times mailed to your vacation address. Get the Times while it is fresh and exciting; enjoy your favorite features while away! Complete the handy coupon below and place it in the mail.

For Immediate Home Delivery upon your return
PHONE 382-3131
or see your Carrier

Circulation Department

Mail subscriptions are required to be paid in advance.

VICTORIA TIMES,
Circulation Department,
2621 Douglas Street, Victoria, B.C. V8W 2N4

Please have the Victoria Times forwarded to my vacation address below:

EFFECTIVE .....(Date)
NAME .....
PRESENT ADDRESS .....
VACATION ADDRESS .....
RESUME DELIVERY TO MY HOME ADDRESS:
DATE .....

Kmart
A Division of the S.S. KRESGE COMPANY Limited

K MART TAKES THE CONFUSION OUT OF TIRE BUYING WITH OUR...

ALL SIZES OF OUR 4 PLY POLYESTER WHITEWALLS AT... ONE LOW PRICE!

PAIR SALE

6 DAYS ONLY
WHILE SUPPLY LASTS

OFFER EXPIRES AT 10:00 P.M. JULY 3, 1976

Our STAR STREAK "78" Polyester cord tires are built by one of the largest and best known makers in Canada. They feature a durable, smooth riding 4 ply Polyester cord casing —wide tread, square shouldered "78" series profile—full depth 13/32" traction tread—single stripe whitewalls.

BACKED BY A 36 MONTH TREAD WEAROUT GUARANTEE

PAIR SALE PRICE
$50.00 A PAIR

SIZES: E78-14 F78-14 G78-14 H78-14 F78-15 G78-15 H78-15 J78-15

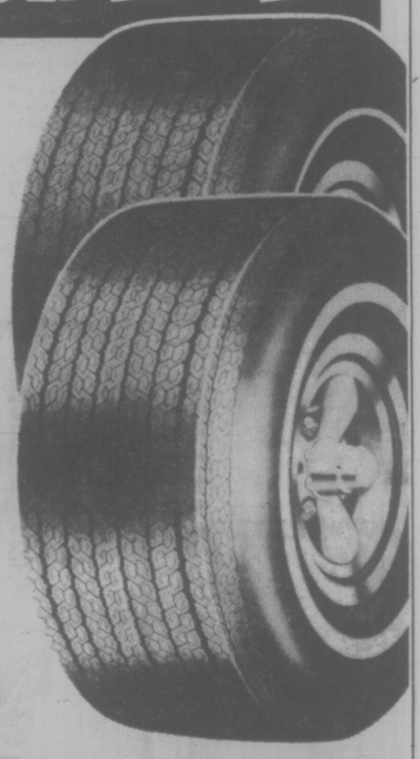

COMPACT CAR TIRES STAR STREAK "78"
4 Ply nylon construction
SIZES: A78-13 B78-13 C78-13 600-12
PAIR SALE PRICE $40.00 PAIR

DO-IT-YOURSELF SPECIALS

PUROLATOR OIL FILTERS
To fit most popular cars.
PER 1, 3, 5, 33, 40, 49, 81, P141. SPECIAL 1.66 ea.

TUNE UP KITS
Points, rotor, condenser for most cars 3.29 ea

HYPALON IGNITION WIRE SETS
6 Cylinder (HY-6) 3.99 ea
8 Cylinder (HY-8) 5.99 ea

SEAL BEAM HEADLIGHTS
High or low beam lamps 1.99 ea

BONDED BRAKE LININGS
For most Canadian and American cars.
Box of 4 linings. Rear or Front. SPECIAL 6.99 Exchange

DOUBLE ACTION SHOCK ABSORBERS
Heavy duty quality. To fit most popular cars. SPECIAL 8.88 ea.

PUROLATOR AIR FILTERS
Sizes to fit most popular Canadian & American cars—one price. 2.96 ea.

DELUXE ORLON PILE SEAT COVERS
The ideal all-season cover-up.
Assorted styles and colours. SPECIAL 7.88

You can put your trust in Kmart Auto Centres
We're car people.

TRUCK TIRES

	SUMMER HIWAY	WINTER HILUG
670x15 6-ply	32.95	36.95
700x15 6-ply	34.95	38.95
650x15 6-ply	32.95	36.95
750x16 8-ply	47.95	49.95

477-5113
University Heights Shopping Centre
3986 Shelbourne Street (Saanich)
Victoria, B.C.
STORE HOURS:
10 a.m. to 10 p.m.
Monday to Friday
9 a.m. to 10 p.m. Saturday

SOUTH VAN PAIR WIN SQUEAKER

Dave Duncalf and Tom Jarvis of South Vancouver captured a berth on the B.C. team going to the Canadian lawn bowling championships Aug. 22-25 in Ottawa by collecting a skin-of-the-teeth victory in the provincial pairs playoff Sunday at Victoria Lawn Bowling Club.

Duncalf and Jarvis won the title by edging clubmates Lou Sausae and John Henderson 19-18 in a dramatic showdown.

The winning duo was down 6-1 early in the match, came back to lead 15-7 and was losing 18-16 before picking up three in the final end.

Sousae and Henderson advanced to the final by tripping Mike Belton and John Green of Oak Bay 23-14 in the "B" final of the modified, double-loss elimination competition earlier in the day.

Duncalf and Jarvis, whose brother Graham won the singles berth earlier this month at South Vancouver, won the "A" event Saturday with a 27-17 decision over Bob Gavin and Alex Dunlop.

In other Saturday matches, Duncalf and Jarvis dropped Tom Dixon and Harry Tuck of Nanaimo 21-16; Green and Belton eliminated Blake Campbell and Dave Thompson of Vancouver Dunbar 21-16; Sousae and Henderson knocked off Sid Clarkson and Cliff Reynolds of Dunbar 19-15; Gavin and Dunlop downed Ed Ober and Pat McGillivray of Vernon 19-15; Green and Belton ousted Ober and McGillivray 27-16 and Sousae and Henderson eliminated Dixon and Tuck, 20-9.

The last remaining spots on the team will be decided at the fours championship, July 16-18 at Dunbar.

Incogs Take Lead In Cricket Race

Incogs took over first place with a 73-run victory over Alcos and Oak Bay moved into the second spot with a seven-wicket triumph over Castaways at Beacon Hill Park in Victoria and District Cricket Association action Sunday.

In Saturday play, Albion tripped Cowichan by seven wickets at Shawnigan Lake, Oak Bay dropped winless Nanaimo by five wickets in the Hub City and Saanich bounced host Comox by 20 runs in an exhibition match.

Incogs batted first and reached 135 for nine wickets declared, sparked by a 64-run production from Eric Kjekstad. Bob McKay was the leading Alcos' bowler, taking four wickets for the loss of 32 runs while Mark Hillis toppled three for 27. Alcos were all out at 62 with Trevor Bagot contributing 17. Dave Gladders (six for 25) set the pace for Incog bowlers.

David Clarke (34) and Steve Petzing (25) led Castaways to 157 as Steve Colquhoun dropped three wickets for 29. Oak Bay reached 158 for three under the scoring skill of Swaran Maharaj (50), Dave Billingham (42, not out), Peter Wheaton (27, not out) and Ken Aziz (28).

Allan Carter led Albion bowlers and Brian Heaps produced 33 runs.

Eric Richards was the overall leader for Oak Bay on Saturday, taking five for 13 and scoring 31, not out.

	P	W	L	T	D	Pts
Incogs	7	5	2	0	0	25
Oak Bay	6	4	3	0	2	24
Albion	7	4	2	0	1	22
Castaways	6	3	1	0	2	19
Alcos	7	2	3	0	2	14
Cowichan	5	2	2	0	1	12
Nanaimo	7	0	7	0	0	0

BASEBALL SCOREBOARD

NATIONAL LEAGUE

East Division

	W	L	Pct.	GBL
Philadelphia	47	20	.706	—
Pittsburgh	38	29	.567	9½
New York	37	37	.500	14
St. Louis	31	39	.443	18
Chicago	30	40	.429	19
Montreal	24	41	.369	22½

West Division

	W	L	Pct.	GBL
Cincinnati	44	28	.611	—
Los Angeles	40	33	.548	4½
San Diego	38	34	.528	6
Atlanta	33	39	.458	11
Houston	32	40	.444	12
San Francisco	30	45	.400	15½

New York 181 003 000—13 16 0
Chicago 000 001 002— 3 7 2
Swan (4-7) Lockwood (8) and Grote, Kleven (5); R. Reuschel (7-5) P. Reuschel (2) Garan (3) Sutter (6) Knowles (8) and Swisher. HRs: NY—Phillips (3) Kranepool (6); Chi—Mitterwald (7) Wallis (1).

St. Louis 000 101 000— 2 8 1
Philadelphia 000 600 00X— 6 8 0
McGlothen (6-7) Solomon (5) Rasmussen (7) and Ferguson; Lonborg (10-4) Reed (6) and Boone. HR: Pha—Boone (3).

Pittsburgh 000 010 200— 3 8 3
Montreal 003 010 000— 4 4 2
Medich (5-6) Tekulve (6) Moose (8) and Sanguillen; Fryman (8-5) Murray (7) and Morales, Foote (8). HR. Pgh—Oliver (11).

Cincinnati 020 200 000— 4 6 0
Houston 010 001 000— 2 4 1
Norman (6-1) Eastwick (8) and Bench; Richard (7-9) Siebert (5) Pentz (8) and Herrmann. HR: Hou—Watson (8).

San Francisco 000 303 011— 8 10 2
Los Angeles 104 121 03x—12 16 0
D'Aquisto, Heaverlo (4) Caldwell (0-5) (5) Williams (5) Lavelle (6) and Rader, Sutton (7-7) Hough (6) Wall (9) and Rodriguez. HRs: SF—Murcer 2 (9) Matthews (10).

Atlanta 000 020 000— 2 5 2
San Diego 000 200 001— 3 8 0
Messersmith (7-6) and Williams; Strom (7-7) and Kendall.

SATURDAY

New York 10 Chicago 2
St. Louis 3 Philadelphia 2
Pittsburgh 7 Montreal 6
Houston 3 Cincinnati 0
San Francisco 4 Los Angeles 2
San Diego 9-3 Atlanta 7-7

AMERICAN LEAGUE

East Division

	W	L	Pct.	GBL
New York	43	24	.642	—
Cleveland	34	33	.507	9
Baltimore	34	34	.500	9½
Detroit	32	35	.478	11
Boston	31	35	.470	11½
Milwaukee	25	29	.391	16½

West Division

	W	L	Pct.	GBL
Kansas City	42	26	.618	—
Texas	38	29	.567	3½
Oakland	35	36	.493	8½
Chicago	33	35	.485	9
Minnesota	32	37	.464	10½

Milwaukee 100 010 000— 2 9 0
New York 000 100 23x— 6 11 1
Augustine (2-4) Sadeki (8) Castro (8) Austin (8) and Porter; Hunter (9-7) Lyle (9) and Healy. HRs: Mil—Joshua (2); NY—Chambliss (7).

Milwaukee 010 001 000— 2 8 0
New York 201 101 23x— 10 13 0
Broberg (1-6) Sadecki (7) Rodriguez (8) and Kusnyer; Tidrow (3-0) Lyle (8) and Hendricks. HRs: Mil—Hegan (1); NY—Nettles (10).

Cleveland 300 010 200— 6 11 0
Baltimore 110 000 100— 3 8 1
Dobson (9-5) Buskey (7) Kern (7) and Fosse; May (5-4) Miller (1) Flanagan (7) and Duncan. HR: Cle—Hendricks (10).

Cleveland 100 000 001— 2 8 1
Baltimore 221 000 01x— 6 10 2
Waits (2-2) Thomas (2) Buskey (8) and Fosse; Grimsley (2-4) Martinez (9) and Dempsey. HRs: Cle—F. Robinson (2). Bal—Mora (5).

Minnesota 000 003 000— 3 9 0
Oakland 202 000 01x— 5 8 0
Redfern (2-5) Campbell (6) and Wynegar; Bosman (2-0) Lindblad (6) Fingers (4) and Haney. HRs: Oak—Bando 2 (13).

Detroit 001 100 000 02— 4 9 0
Boston 100 000 100 00— 2 8 0
MacCormack, Hiller (7) Grilli (2-1) (10) and Kimm, Wockenfuss (9); Pole, Murphy (7-3) (9) Hoiske (11) and Fisk. HR: Det—Thompson (10).

California 000 120 001 00— 4 7 2
Kansas City 001 000 102 01— 5 6 1
Kirkwood, Drago (1-6) (7) Hassler (11) and Humphrey; Busby, Hall (6) Bird (8-1) (7) and Martinez. HRs: Cal—Jones (3); KC—Mayberry (10) Brett (4).

Chicago 000 042 000— 6 7 1
Texas 000 000 200— 2 7 0
Johnson (5-7), Hamilton (9) and Downing; Briles (6-5) Hargan (4) and Sundberg, Fahey (8). HRs: Chi—Bell (3); Tex—Harrah (8).

SATURDAY

Baltimore 2 Cleveland 1
New York 6 Milwaukee 3
Boston 2 Detroit 1
Minnesota 11 Oakland 3
Kansas City 3 California 0
Texas 1 Chicago

Victoria Snipers Leading In Provincial Rifle Meet

Clive Cross of Victoria is leading the aggregate chase at the halfway point of the four days of competition Sunday in the 102nd annual B.C. Rifle Association shoot at Heal's Range.

Cross has accumulated 394 points to hold a one-point edge over runner-up Sandy Peden, also of Victoria.

Joe Gibault of Victoria is locked in a three-way tie for third place with Robert Pitcairn of Delta and Otto Weber of Eugene, Ore., each with 392.

Following are Vic Finholm of Parksville (391), Art Seivers of Tacoma (390), Gunnar Westling of Coquitlam (390), Jim Flintoft of West Vancouver (389) and Derek Baines of Vancouver (389).

Cross won the City of Victoria match on Saturday in a shootoff after eight competitors tied at 50 out of a possible 50 at 300 yards.

Peden, who won the 500-yard City of Westminster match with 50 out of 50 Saturday, won the Lord Mayor's Rifle of London as aggregate champion in the three city matches with 149 out of 150. He was in the eight-way tie in the City of Victoria match and had a 49 in the 600-yard City of Vancouver match Sunday.

Larry Sinclair of Calgary won the Vancouver match following a shootoff among three riflemen who had 50.

John Waddington of New Westminster won the first stage of the Lieutenant-Governor's Prize competition with 104 out of a possible 105 at 300, 500 and 600 yards Sunday.

Gibault had 99 out of 100 at 600 and 800 yards to win the second stage.

The third and final stage of the competition will be held over 600, 800 and 900 yards Tuesday and the Lieutenant-Governor's Prize will be awarded to the aggregate winner of all three stages.

Also on Saturday, Len Willoughby of Vancouver shot 50 out of 50 to win the Woodward match over 300 yards for sharpshooters and marksmen - class competitors and Bill Turner of Chilliwack had 99 out of 100 over 300 and 600 yards to finish atop the MacDonald Tobacco match.

★ ★ ★

Results:

FIRST STAGE OF LIEUTENANT-GOVERNOR'S MATCH (105 possible, 300, 500 and 600 yards): John Waddington, New Westminster, 104; Vic Michel, Vancouver, 103; Jim Flintoft, West Vancouver, 103.

SECOND STAGE OF LIEUTENANT-GOVERNOR'S MATCH (100 possible, 600 and 800 yards): Joe Gibault, Victoria, 99; Peter Page, Vancouver, 98; Clive Cross, Victoria, 98; Jim Countryman (rookie), Victoria, 97; Doc McCulloch, Oregon, 97; Art Slevers, Tacoma, 97; Bob Pitcairns, Delta, 97; Dennis Corcoran, Ashcroft, 97; Viron Bentley (rookie), Victoria, 96.

CITY OF VANCOUVER MATCH (50 possible, 600 yards): Placings after shootoff to break three-way tie at 50 — Larry Sinclair, Calgary; Glen Elliott, Vancouver; Dennis Corcoran, Ashcroft.

Saturday

WOODWARD'S MATCH (50 possible, 300 yards): Len Willoughby, Vancouver, 50; Don Ireland, Victoria, 49; Glen Elliott, Vancouver, 49.

CITY OF VICTORIA MATCH (50 possible, 300 yards): Placings after shoot-off to break eight-way deadlock at 50 — Clive Cross, Victoria; Vic Finholm, Parksville; Colin Ambrose, West Vancouver; Ken Westling, Vancouver; Sandy Peden, Victoria; Joe Gibault, Victoria; Derek Baines, Vancouver; Glen Willoughby, Vancouver.

MACDONALD TOBACCO MATCH (100 possible, 300 and 600 yards): Bill Turner, Chilliwack, 99; Jim Paton, Victoria, 98; Jim Flintoft, West Vancouver, 98; Fritz Salevski, Nanaimo, 98.

CITY OF WESTMINSTER MATCH (50 possible, 500 yards): Sandy Peden, Victoria, 50; Otto Weber, Eugene, Ore., 49; Bill Lightburn, Mission, 49; Ken Westling, Vancouver, 49.

Scottish Girl Wins

SILLOTH, England (AP) — Cathy Panton, a 21-year-old geography student, became the first Scot in 18 years to win the British women's amateur golf championship, beating South Africa's Alison Sheard by one hole in the final Saturday.

Miss Panton, daughter of Scottish golf pro John Panton, never trailed.

Miss Panton, three up after 11 holes, fell into a tie when Miss Sheard, a 24-year-old from Durban, won the next three holes. But she took the 15th and 16th and, in spite of losing the next, got a safe half on the 18th for victory.

SPENCER'S AIM TO PLEASE

JULY BULLSEYE ON THE TARGET VALUES

WE'RE PROUD OF OUR PRICES

LIMITED QUANTITIES

KNIFE, FORK SPOON KIT Stainless, pouched ..... 75¢
FOLDING SAW Wire coil type 1.89
7-HOUR CANDLE ..... 35¢
TENT PEG Plastic, metal, alloy ..... 29¢
DRINKING WATER TABLETS Purifies water, 50-tablet bottle 1.95
HIKER'S EGG CRATE Plastic, holds ½ doz. ..... 79¢
STERNO HEAT Per Tin ..... 39¢
FOLDING STOVE TO FIT STERNO 2.95
CAR TOP ROOF RACK STRAP 30" length ..... 39¢
TOASTER Flat style 1.19
TOASTER Pyramid style 1.59
HEAVY ALUM. GRIDDLE 8.49
HIKERS' BABY FOLDING CAN OPENER ..... 25¢
BLAXLITE SLEEPING PADS Similar to old Ensolite Pad 4.49
14" GOLD PAN 1.95
FOLDING CRAB TRAP 3.95
SLING SHOT 2.95
HARMONICA 1.95
PLAYING CARDS 1.49
NYLON CORD 50 foot ..... 89¢ 100 foot 1.89
ELASTIC SHOCK CORD 18" ..... 49¢ 24" ..... 65¢ 30" ..... 69¢

MEN'S SLIP-ON DECK SHOE Excellent quality with navy blue heavy canvas uppers and non-slip soles. No laces — easy to slip on or off! Sizes 8-11 5.49

MEN'S CASUAL HIKING BOOT Tough cleated composition sole bonded to all-leather uppers with padded heel pocket and cuff. A good boot for casual hiker without spending too much. Sizes 6 to 12. Reg. 17.95 ..... SALE 12.99

MEN'S DESERT BOOT — 20 PR. ONLY All-leather dark brown "pebble finish" uppers with crepe soles. Good quality. Canadian made. Broken size range. Reg. 10.95 SALE 7.99

PONCHO GROUNDSHEET Forms rain protecting poncho or groundsheet. Both types have hoods. Plastic Vinyl Style 1.95 Heavy Fabric Style 6.49 Nylon Reversible 9.95

SURVIVAL BLANKET Pouched, lightweight, aluminized, 52x80. A must for survival kits 1.79

AIR MATTRESS Good selection from cheaper plastic to European rubberized fabric. PLASTIC 27x72 ..... 2.49 RUBBERIZED FABRIC, 30x72 ..... 11.95 STATION WAGON SIZE, 48x79 ..... 32.95 FABRIC AIR CUSHION 1.79

MOSQUITO HEAD NET Nylon netting protects head, face and neck from insects. 2.89

HIKER'S PADDED HIP BELT Fits nearly all Alum. packboards. Easily straps into place 3.95

MOSQUITO NETTING 60" wide green nylon. Per Foot 19¢

FROM SPENCER'S MEN'S DEPT.

WHITE SUN HATS 100% cotton with stitched green under brim, eyelet vents and red, white and blue head band. S,M and L. 1.95

TENNIS VISORS White with green under eye shade. Has padded sweat band, adjustable size 1.49

SPORTS HATS Easy-To-Roll, great for travel, sports, beach, etc. Assorted colors. Sizes M, L, and XL 1.95

DENIM HOODED JACKET Has FULL zipper front, two slash pockets plus popular parka style attached hood. Sizes S, M, L. 14.95

"BOAT STRIPED" T-SHIRTS Wide horizontal stripes, crew neck, short sleeves. Lots of colours to choose from. Sizes M, L and XL 6.95

CAMPER COATS 60% wool blend, styled with 4 pockets (Two button down breast pockets). Good assortment of plaids. Button front Sizes S, M, L, and XL 19.95

TANK TOPS Your choice of all cotton or cotton/polyester fabrics in either plains, open mesh or horizontal stripes. Good selection of popular colors. S, M, L and XL. 3.95

"TOUGHIE" SPORT OR CASUAL SOX Features comfortable cushion floor, stay-up top with contrasting striped trim. White only in S-T-R-E-T-C-H sizes from 10 to 13. ..... 1.49

POPULAR KHAKI SHORTS For sports, hiking etc. Made of 100% Cotton drill. Has full roomy cut with pockets, including watch pocket. Waist 32 to 44 ..... 6.95

SWIM TRUNKS Made of quick drying elastic knit faille, nicely fitted, has short leg and adjustable draw cord waist. Colors: Royal, powder, black or gold. Sizes 32 to 38 ..... 4.95

NYLON SQUALL JACKETS Have concealed park hood, full zipper opening, elastic cuffs and two zipper slash pockets. Comes in red/blue or navy. Sizes S, M, L. 4.95

6-27

SPENCER'S
1110 Government ~ Downtown

P.D.Y. FOOD CENTRE
CRAIGFLOWER and TILLICUM
Prices Effective June 27, 28, 29, 30
WEEKDAYS 9 to 9, SUNDAYS 10 to 7.
WE RESERVE THE RIGHT TO LIMIT QUANTITIES

Altasweet HONEY 2-lb. Carton 1.39

Frozen Breaded VEAL CUTLETS lb. ..... 85¢

Gov' Inspected PORK STEAK lb. 1.15

Boneless PORK BUTT ROAST lb. 1.19

Fresh GROUND BEEF lb. ..... 65¢

Delsey BATHROOM TISSUE 4-Roll Pkg. ..... 99¢

Liquid JOY King Size ..... 87¢

Jell-O (All Varieties) JELLY POWDER 4 3-oz. pkgs. ..... 89¢

Snoboy CARROTS 3-lb. Bag 39¢

Fresh GREEN PEPPERS each 10¢

VICTORIA DODGE CHRYSLER

BAD NEWS!! FOR US We're overstocked with cars and we've had to slash the prices to clear the lot.

GOOD NEWS!! FOR YOU: All these cars are completely reconditioned and carry a 100% Power Train Warranty

BAD NEWS!! FOR US AGAIN: We'll be lucky to break even at these prices.

GOOD NEWS!! Trades welcome and no reasonable offer refused.

LOOK AT THESE SPECIALS

VIC SAGE

No. 1608A 1976 DODGE DART SWINGER 2 Door hardtop, Slant 6, Automatic transmission, power steering, power brakes, radio, 2 tone, green. 22,600 miles. $4195

ART MOYSYCHYN

No. 1607A 1975 DODGE DART SWINGER 2 Tone brown, slant 6, Automatic transmission, power steering, power brakes, radio. 13,500 miles. $4495

No. 1589A 1975 VOLKSWAGEN RABBIT 2 Door deluxe, 4 speed, radio, brilliant orange, pin striping. 18,800 miles. $3995

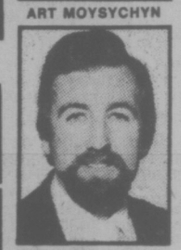
GEORGE CLARKE

No. 1599A 1974 DODGE COLT SEDAN 4 Cylinder, automatic transmission, radio, all white with blue interior. 27,000 miles. $3495

LEROY WILLIAMS

No. 1581A 1974 PLYMOUTH SATELLITE 4 Door sedan, red with black vinyl roof, full power including power windows. 11,000 miles. $3995

SIEGGY SAWATZKI

No. 1584A 1975 DODGE COLT GT 2 Door hardtop, automatic transmission, radio, 2000 c.c. motor, 1940 miles—better than new. $4595

ANDRE GIASSON

No. 1588A 1974 PLYMOUTH SUBURBAN S/W 4 Door station wagon, leather interior, 400 c.i.d. motor, automatic transmission, power steering, power brakes, radio, 8 track tape deck, trailer pulling package, 23,800 miles. $4495

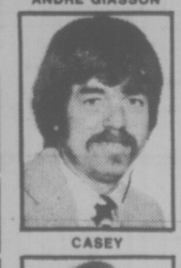
CASEY

No. 6520A 1974 FORD TORINO BROUGHAM 2 Door hardtop, 2 tone bronze, V-8, full power, new radials. Top of Ford line. $3995

CHRIS WATKINS

No. 1604A 1975 DODGE COLT 4 DOOR WAGON Automatic transmission, radio, roof rack, sharp red with white interior, 19,300 miles. $4195

No. 6452A 1973 TOYOTA CORONA 4 DOOR STATION WAGON 4 Cylinder, automatic transmission, gold color with only 20,500 miles. $3195

No. 6169A 1971 DODGE POLARA 2-Door hardtop, V-8, automatic transmission, power steering, radio, only 26,000 miles. $2295

Dodge CHRYSLER Dodge Trucks SALES/SERVICE

LEAVE YOUR MONEY IN THE BANK AND USE ONE OF OUR REPAYMENT PLANS. No down payment on approved credit. 13.5% simple interest annual rate; includes life insurance. Sickness and accident coverage available.

SPECIAL THIS WEEK ONLY 1969 FIAT 124 SPORT CAR 5 Speed, radio, recent transmission work, 1 owner car. SPECIAL $1788

6-28

VICTORIA DODGE CHRYSLER
819 YATES 384-8174

ENTERTAINMENT GUIDE

BUTCHART GARDENS ADMITTING GATES OPEN EVERY DAY, 9 A.M. TO 11 P.M. — Many pleasing features combine to add to your pleasure. Regular admission at the International Entrance covers them all: Smashing stage shows, puppet and minstrel shows . . . Ross Fountains in their majestic "Ballet to the Stars" . . . Romantic after-dark illumination . . . Six gardens — fabulous Sunken Garden, English Rose, stately Italian, quaint Japanese, Lake and Stage Show Gardens . . . plus the Begonia Bower, Show Greenhouse, fascinating Seed and Gift Shop. Restaurant and coffee bar service available.

BUTCHART GARDENS SUGGESTS: COMBINE THEM ALL INTO ONE GRAND, THRIFTY OUTING — the Gardens by daylight . . . stage entertainment . . . romantic night lighting and the Ross Fountains in their majestic "Ballet to the Stars." Regular admission covers them all. For added pleasure, dine in the Floral Restaurant.

BUTCHART GARDENS SMASHING STAGE ENTERTAINMENT STARTS THIS MONDAY, JUNE 28, THROUGH AUG. 29. Presented in the midst of incredible beauty, it's the highlight of Victoria's Summer Entertainment Season.

MONDAYS 8:45 p.m., "JUST FOR FUN" — Live musical variety show featuring Robin Clarke, Althea McAdam, Murray McAlpine, James MacFarlane, Ian McIntyre, Madeline Paul, Kathy Roberts, Christopher Ross, Woody Woodland, Kevin Woodward and full stage orchestra. Also the "Butchart Gardeners" 1:30 to 3:30 p.m. and 6:00 to 8:00 p.m.

TUESDAYS, 8:45 p.m. "JUST FOR FUN" — Live musical variety show featuring Maureen Fraser, Kathy Roberts, Althea McAdam, Murray McAlpine, James McFarlane, Ian McIntyre, Madeline Paul, Christopher Ross, Woody Woodland, Kevin Woodward and full stage orchestra. Also the "Butchart Gardeners" 1:300 to 3:30 p.m. and 6:00 to 8:00 p.m., and the "Zingari Puppets," 7:00 and 7:45 p.m.

WEDNESDAYS—Same as Monday listing.

THURSDAYS, 8:45 P.M. SCOTTISH AND VARIETY NIGHT—Colourful Scottish Stage Show and Tatoo. Thrill to the Pipes and Drums of the Canadian Scottish Regiment (Princess Mary's) as they march on our stage and parade in the great Stage Show Garden. Plus other entertainment starring baritone George McDowell, mezze soprano June Dupuis, The Adeline Duncan Dunacers, with Ernie Durrant, Jim Furmston, Dick Lathigee and Mary Ross. Also the "Butchart Gardeners" 6:00 to 8:00, and the "Zingari" Puppets 7:00 and 7:45 p.m.

FRIDAY—Same as Monday listing.

SATURDAYS — Magic Shows, 11:00, 12:00, 6:00 and 8:00 p.m. "The Butchart Gardeners," 1:00 to 3:00 p.m., — The Heron Family "Hamanettes," 3:30 and 4:30 p.m. — "Zingari" Puppets, 7:30 and 8:30 p.m. — Color Film, approximately 9:00 p.m.

SUNDAYS — Magic Shows, 11:00, 12:00, 6:00 and 8:00 p.m. "The Butchart Gardeners" 1:00 to 3:00 p.m. —"Grace Turkey" Puppets 3:30 and 4:30 p.m. — The Heron Family "Humanettes," 7:30 and 8:30 p.m. — Color Film approximately 9:00 p.m.

EVERY EVENING — BUTCHART GARDENS' ROMANTIC NIGHT LIGHTING, FEATURING THE FABULOUS SUNKEN GARDEN AND THE SPECTACULAR ROSS FOUNTAINS IN THEIR MAJESTIC "BALLET TO THE STARS." As darkness takes over, until 12 midnight, a thousand hidden lights combine with the moon and stars, the hills, trees and shrubs, lakes, lily ponds and fountains, to create a fairyland softly scented by the flowers. Unusual! Grand! Indescribable! This alone is worth coming to see.

BUTCHART GARDENS FLORAL RESTAURANT — Open every day 11 a.m. to 7:30 p.m., serving delicious lunches, afternoon teas, and delightful buffet suppers in the evening. Sorry, no reservations. Continuous Snack and Coffee Bar Service.

BUTCHART GARDENS. KNOWN THROUGHOUT THE WORLD FOR THEIR INCREDIBLE BEAUTY . . . EVER CHANGING, ALWAYS LOVELY! — Skillful planning, constant replanting, dedicated gardeners pooling their ideas and knowledge, keep them that way week after week, season after season. Developed from an old abandoned limestone quarry over half a century ago, they have grown to become one of the world's most unusual, written-about, talked-about admired attractions.

BUTCHART GARDENS — MOST GRACIOUS WAY TO ENTERTAIN YOUR FRIENDS. PLAN NOW!

THE OLD FORGE dancing 6 nights a week to the fabulous "Brothers Forbes and Friends," in one of Canada's largest and most luxurious night clubs. Located in the Strathcona Hotel along with their famous discotheque and restaurant. Douglas at Courtney Street, 383-7137.

DINNER DANCING TUES. thru. SAT. — Plus a Sing-Along Fri. and Sat. evenings. You'll get the finest in food and service at the very delightful King's Den Restaurant, 655 Douglas Street — overlooking Thunderbird Park. Ample free parking. We also have a special luncheon sandwich bar daily.

THE ROYAL OAK INN — In the Thatch Cabaret: Enjoy the versatile Wayne Peters and "Home Brew" playing for your dancing pleasure Thurs. to Sat. **In the Strathmore Dining Room and in the Le Cheval Room:** It's John McKenzie, the strolling troubador, playing nightly and the piano stylings of Deg Degroot, nightly. Other entertainment on tap in other areas of the Inn. Please call for further information.4670 Elk Lake Dr., 658-5231.

BRITISH COLUMBIA FOREST MUSEUM — 1 mile north of Duncan on Trans-Canada Highway. This 40 acre outdoor museum includes an extensive collection of historic logging equipment and an operating 1½ mile railroad. Open daily 10 a.m. to 5 p.m., with trains running every 20 minutes. A steam locomotive operates on weekends and holidays.

SALMON FISHING — Experienced guides, large boats. Free Coffee, tackle, bait, Oak Bay Salmon Charters. 598-3366, 592-4164.

Young Doctors Getting a Lesson in Humility

Advice double-header from Eppie and Popo

ABBY AND ANN TOP OF CLASS

SIOUX CITY, Iowa — Among the graduates of Central High School's Class of 1936 are seven doctors, two nuns, one minister and two columnists.

It was the columnists, known to their classmates as **Eppie** and **Popo Friedman**, who took centre stage as the class held its 40th anniversary reunion this weekend.

The Friedman twins are **Ann Landers** (Eppie) and **Abigail Van Buren** (Popo). Their syndicated newspaper columns advise questioning readers on everything from straying husbands to what to wear if you are invited to the White House.

Everyone has stories about the twins — the bright, gregarious, "full-of-the-dickens" Friedmans.

"They were extremely bright," said **LaVerne Hoff**, their Spanish teacher. "One year we were singing Christmas carols in Spanish, and the twins were harmonizing so beautifully I asked the rest of the class to stop singing. When I asked them why, they said: 'If the rabbi could hear us now?' "

More than 200 of the 530 graduates of '36 attended the reunion, and most gave the twins a warm welcome. Others were disturbed at the attention the columnists received.

"Just don't think everybody came to see them" added **Glenn Pomeroy** of Carson City, Calif. "I didn't."

BOSTON — At Harvard Medical School, young doctors-to-be are taking time to scrub floors and make beds. They are getting a course in humility. **Craig Melin**, a hospital administrator who runs the course, said a physician can use a hospital better if he knows what makes it work.

WINNIPEG — The CBC has added the late-night talk show Ninety Minutes Live to its network schedule beginning with the fall season. Host **Peter Gzowski** said the show will be seen after The National Monday through Friday beginning Nov. 29. The show will originate in Toronto for two out of every three weeks. The third weeks' shows will be broadcast from other Canadian cities.

SYDNEY, Austrlia — The weekend marriage of a 20-year-old Australian woman and an aboriginal man featured an ancient ceremony. **Mary Bruce** solemnized her nuptials in a horse paddock near Ipswich, Queensland, over a smoky fire, her face daubed with paint. Beside her, groom **Ted Watson**, 23, looked dashing in red loin cloth, his face, chest and shoulders streaked with white paint.

NEW YORK — "We think he is still airborne," a ground-support crew member said despite 18 hours without word from the 90-foot helium balloon that **Karl Thomas** hoped would float him to Paris.

LONDON — **Robert Welch**, 47, one of Britain's "Great Train Robbers," has been paroled after serving 12 years of a 30-year sentence, Britain's Home Office confirmed Sunday. Welch was released from a jail in Leicester June 14, said **Tony Tilbury**, a home office official. Still in jail are two other members of the group involved in the robbery.

people

There is truly a family restaurant in Victoria . . .
WITH PORTUGUESE and INTERNATIONAL CUISINE at a very reasonable price
7:30 a.m.-4:30 p.m., 5:30 p.m.-8:00 p.m.
CLOSED TUESDAY NITES AND SUNDAYS
Please Phone for Reservations 479-3451
DE JOSE AMBROSIO RESTAURANT
6-27 3945 Quadra at Lakehill Shopping Centre

Above all...It's a love story.
Alan Arkin James Caan
Freebie and the Bean
Mature: Some violence, frequent coarse language. R. W. McDonald, B.C. Dir.
TOWNE 382-5922
NIGHTLY 7 & 9

She was sent to watch the kids, so the kids made her watch.
plus
The Zaniest Sex Blast On Wheels! ...ROLLING ALL THE WAY!
SOFT SHOULDERS SHARP CURVES
WARNING: Completely concerned with sex —B.C. Director.
WARNING: Sex and nudity throughout.—B.C. Director
The Chaperone
Fox cinema Quadra at Hillside 382-2515
CHAPERONE: 7 & 9:40 CURVES: 8:20

POSITIVELY ENDS THUR.
'THE OTHER SIDE OF THE MOUNTAIN'
THE TRUE STORY OF JILL KINMONT
The American Olympic ski contender whose tragic fall took everything but her life, and who found the courage to live through the love of one very special man.
STARRING MARILYN HASSETT as Jill BEAU BRIDGES as Dick
TECHNICOLOR
OAK BAY 2194 OAK BAY AVE 598-2213
EVENINGS ONLY 7:00 and 9:00
CLOSED SUNDAY
ADULTS $2.50 STUDENTS $2.00 GENERAL G. AGE $1.00 CHILDREN $1.00

Murder by Death
MATURE
Some coarse language (R. W. McDonald, B.C. Dir.)
ODEON 1 790 YATES STREET 383-0513
MATINEES SUNDAY 1:30, 3:05, 5:05, 7:10, 9:10
MON.-THURS. 7:10, 9:10

BILL COSBY RAQUEL WELCH HARVEY KEITEL MATURE
Mother, Jugs & Speed
WARNING: Some coarse language. (R. W. McDonald, B.C. Director)
ODEON 2 790 YATES STREET 383-0513
DAILY: 1:30, 3:05, 5:05, 7:10, 9:10

H.G. WELLS' MATURE
Scenes of horror with rats attacking people—(R. W. McDonald, B.C. Director).
THE FOOD OF THE GODS
HAIDA 908 YATES STREET 382-4278
SUNDAY AT 1:30, 3:30, 5:30 7:20, 9:20
MON.-THUR. 7:20, 9:20

COUNTING HOUSE CINEMA 1 BROAD AT BROUGHTON 383-3434
7:20, 9:20
Mel Brooks' BLAZING SADDLES
MATURE: Parents: a comedy with some coarse language (B.C. Director)

COUNTING HOUSE CINEMA 2 BROAD AT BROUGHTON 383-3434
RESTRICTED Violence and coarse language throughout (B.C. Director)
Martin Scorsese's "MEAN STREETS"
NIGHTLY 7:00, 9:00

BE A RACE DRIVER at KARTLAND
FUN FOR ALL EVERY DAY
OPEN SAT., SUN., 10-10
OPEN MON.-FRI., 2-10
Take the No. 930 Bus downtown to DOUGLAS at VANALMAN
6-10

THE WADDLING DOG INN
BRITISH PIANO DANCING
FRIDAY & SATURDAY NIGHTS
NO COVER CHARGE
If you like a British atmosphere it's worth the drive out to see us!
FOR DINERS
Dinners in the $5 range.
MONDAY TO SATURDAY 11 A.M. TO MIDNITE
SUNDAY DINING ROOM ONLY 11 A.M. TO 8 P.M.
PAT BAY HIGHWAY at MT. NEWTON CROSS RD.
Phone 652-1146
Chargex—Mastercharge Esso Cards Accepted
6-7

OAK BAY SUMMER SWIMMING LESSONS
REGISTER NOW!
Tots, Adults, Lifesaving ALL AGES—LEVELS
Phone 595-SWIM FOR INFORMATION
oak bay parks and recreation
6-18

24th Year On Stage
OPENS SAT., JULY 3
SMILE SHOW
Fun—Music—Laughs
McPherson Playhouse 386-6121

ANNOUNCING OUR EXPANSION! OUR STORE IS BIGGER TO SERVE YOU BETTER WITH MORE STOCK!
GROCERIES OPEN 24 HOURS AT QUONLEY'S
GOV'T. at FISGARD
10-9-8 2-3-4 7-6-5

STARDUST 1037 VIEW ST. Free Parking 385-1031
THE RUPTURED DUCK DISCO
No Cover Charge Mon.-Tues.-Wed.-Thurs.
6-7 MON.-SAT., 9:00-2:00 A.M.

Duke's
4558 CORDOVA BAY ROAD
FONZIE'S PLACE
NOW OPEN 7 DAYS A WEEK
With Denny's Canned Music Co. playing Victoria's finest old time Rock 'n Roll
Mon.-Sat. 8:30-1:00 A.M., Sun. 5:30-9:30 p.m.
The Dukes Features Their Midweek
LADIES' SPECIAL
New York steak, choice of Lobster, King Crab, Prawns, Oysters or Scallops.
Fresh Salad. Reg. Price 8.95
4.95
Special Seafood Snack
Tues., Wed., Thurs. 50¢ Fri., Sat., Sun. $1.00
Regular Menu Nightly, Ask About Our Party Rates
FROM 6:30-8:00 BY RESERVATION
FROM 6:30–8:00 BY RESERVATION
5-23 658-8922

Phoenix Summer Theatre
OPENS TOMORROW
"The Real Inspector Hound"
by Tom Stoppard.
• 6 Rms Riv Vu—playing July 3, 7, 12, 15, 20, 23, 28, 21.
• The Thwarting Of Baron Bolligrew—Playing July 2, 5, 9, 13, 17, 19, 22, 27, 29.
8 p.m. at Uvic's
PHOENIX THEATRE
McLauren Auditorium
Information and Reservations 477-4821.
Box Office open 10 a.m. to 3 p.m. daily except Sunday.
*Summer Music Box Office Opens Today . . .

FAREWELL TO "TRAFALGAR"
THIS IS THE LAST WEEK TRAFALGAR IS PLAYING IN VICTORIA. COME AND GIVE THEM A FOND FAREWELL
6-28 TUES.-SAT.
DINNER SPECIAL
8-oz. New York Steak $7.95
Per Person .....
STARDUST 1037 VIEW ST. Free Parking 385-1031

THE Colony MOTOR INN

"Entertainment Triple Threat"
OLIVER PACINI
An accomplished musician, comedian and singer who presents as versatile a performance as you've ever seen!
NIGHTLY FROM 5 P.M. IN THE COACHLIGHT ROOM
Colony MOTOR INN
2852 DOUGLAS ST., PHONE 385-2441 7-1

SLADE
With Special Guests: Bowser Moon
SATURDAY, JULY 3
9 to 12 P.M.
ADVANCE DANCE TICKETS NOW ON SALE AT THE OAK BAY RECREATION CENTRE:
$5 per person
MORE INFORMATION? DIAL 595-SWIM
6-25
oak bay parks and recreation

CINEMA SHOWCASE
NIGHTLY AT 7:10 and 9:10
MATURE
Warning: Some coarse language. — R. W. McDonald, B.C. Director.
GEORGE SEGAL GOLDIE HAWN
ENDS TUES.
CAPITOL 805 Yates 384-0811
THE DUCHESS AND THE DIRTWATER FOX
NIGHTLY at 7:10 and 9:15
WARNING — Parents, coarse language throughout. — R. W. McDonald, B.C. Director.
WALTER MATTHAU TATUM O'NEIL
"THE BAD NEWS Bears"
ROYAL 805 Broughton 383-0911 GENERAL

CHARLTON HESTON HENRY FONDA JAMES COBURN GLENN FORD
NIGHTLY AT: 6:40 and 9:10
MATURE
CORONET 836 Yates 383-6494
In SENSURROUND
The sights, sounds and actual sensations of combat. So real you can feel it
THE MIRISCH CORPORATION PRESENTS
MIDWAY
"WHITE LINE FEVER"
"ALOHA BOBBY & ROSE"
ENDS TUES.
TILLICUM DRIVE-IN Burnside at Tillicum 382-7531
(Dusk-to-Dawn Programme Wednesday)
RESTRICTED
WARNING: brutal violence and coarse language throughout.—R. W. McDonald, B.C. Director.
GATES OPEN: 9:00 SHOW AT DUSK!

Sanitation Causing Allergies?

VANCOUVER (CP) — Sanitization of the environment can cause allergies, a Montreal medical researcher says.

Dr. Brian Stewart said in an interview that because of poor sanitation in underdeveloped countries, people are likely to carry roundworms and so have few allergy problems. Roundworms abound in unpurified water.

Dr. Stewart, attending the annual meeting of the Canadian Society of Allergy and Clinical Immunology, theorized that the presence of roundworms in the body causes it to produce certain antibodies which protect the body from allergies.

The protective antibodies then attach themselves to the allergy-causing cells, called mast cells, preventing them from exploding and causing allergic reactions.

Mast cells act as defence mechanisms in most people, he said.

"In an allergic person they are too sensitive," he said. "They are like bags of explosives and when stimulated by certain substances will explode."

The particles so released caused inflamation and ultimately allergic reactions, he added.

Dr. Stewart is doing his research with Rhesus monkeys and has yet to test his theory on humans.

In an address to the convention, Dr. Stewart said he is experimenting with several drugs.

One drug, disodium chromoglycate, protects mast cells by forming protective coatings around them, he said. Although this drug must be taken as an inhalant, several other drugs have been produced which may be taken as pills.

TALK, NOT PILLS

VANCOUVER (CP) — Doctors must find time to practice "bread-and-butter" psychiatry and help people face stress and anxiety without tranquillizers, the Canadian Pediatric Society was told Sunday.

"We live in a society today that has become consumer oriented and believes that drugs can solve all day-to-day problems of life," said Dr. Norman Eade, director of clinical pharmacology at Montreal Children's Hospital.

He said many patients expect to leave doctors' offices with a prescription and if they don't, "the the patients often think they are not getting good service."

Very often, patients will walk into a doctor's office and ask for a tranquillizer but what they really need is a friend or someone to talk to, Dr. Eade said.

He said that in 1963, more than 60,000 cases of accidental poisoning or attempted suicide were reported in Canada. Most of the drugs were anxiety drugs or painkillers, which cannot be bought without a prescription.

He urged doctors to press for legislation calling for safety bottles for dispensing drugs. Three provinces now have this legislation.

'Bute' Kept Philip Playing Polo

LONDON (AP) — Prince Philip stepped into a controversy over the use of the painkiller butazolidin on jumping horses by revealing to the Sunday Times he has used it on himself.

"By taking 'bute' I was able to play polo longer than I would otherwise have been able to do," the 55-year-old prince was quoted as saying, referring to arthritis that affects his right wrist.

"But I didn't play better polo," he added. "It did allow me to use my wrist and continue to play, but then I came off it and my wrist was stiff and sore just where it had been before I went on bute."

He said he had suffered no harm from the drug except once when he took too much and "felt a bit dizzy."

Prince Phillip, who as president of the International Equestrian Federation helps set rules for international riding competitions, said drugs that improve a horse's performance, "are enormously used, far too much."

The federation currently tolerates butazolidin, accepting the argument that it merely allows a horse to compete despite pain, but is trying to end the use of other drugs, Prince Philip said.

Woolco

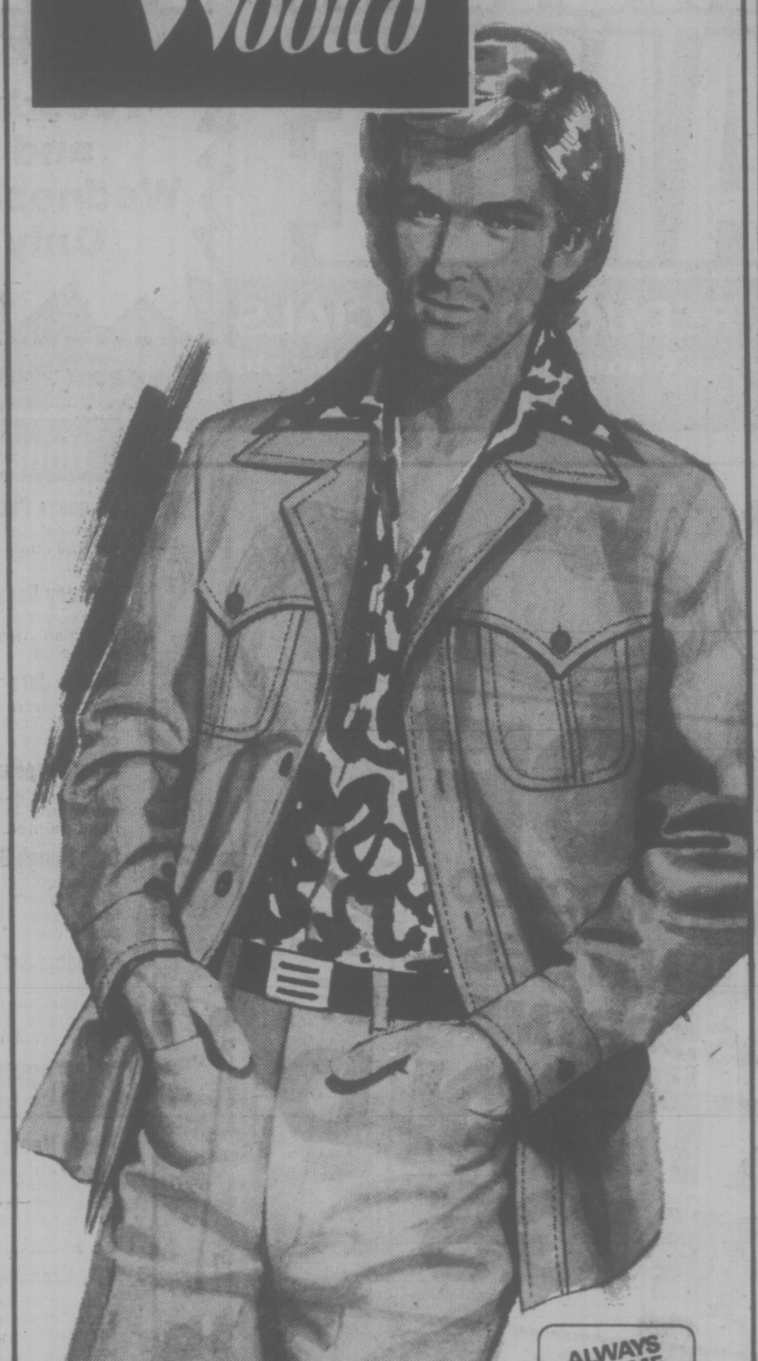

ALWAYS WELCOME... master charge CHARGEX Woolco

SPECIAL PURCHASE

What A Selection!

Men's Assorted 2-Piece Leisure Suits

Our fashionably tailored 2-piece Leisure Suits are the perfect way to complete your summer wardrobe. Jacket styles include 2-pocket shirt style and 4-pocket Safari style. Available in a wide variety of fabrics: 100% Cotton Denim, texturized Polyester, Polyester and Rayon blend. In assorted colours. $37 each

Price effective 'til Saturday July 3 or while quantities last.

Men's Leisure Suits

100% Polyester, available in a good assortment of safari, shirt style and short jacket styles in plain and fancy patterns. Broken sizes. ..... 9.99 suit

Men's Leisure Suits

100% Polyester suits, available in a good assortment of styles. Choose from plain colours or fancy patterns. Broken sizes. ..... $48 suit

Men's Dress Pants

100% Polyester, machine washable. Your choice of plain colours or fancy patterns in sizes 30-40 .... pair $13

Men's Dress Pants

Made from assorted blends, available in plain shades and fancy patterns. Sizes 30-40 .... pair $17

Woolco DEPARTMENT STORES A DIVISION OF F. W. WOOLWORTH CO. LTD.

Town and Country Shopping Centre Douglas Street and Saanich

Personal Shopping only, please!

Store Hours: Monday to Saturday 10 a.m. to 10 p.m.

BUY WITH CONFIDENCE SATISFACTION GUARANTEED REPLACEMENT OR YOUR MONEY REFUNDED

Woolco

A WOOLCO STANDOUT SPECIAL

SAVE! On Men's & Boy's Nylon 'Paulo Conti' Swimsuits

A. Get into the swim of things in our own 'Paulo Conti' 100% Nylon swimsuits with draw cord. Available in shades of Red, Royal and White stripes with all over Maple Leaf emblem. Sizes: S-M-L.

B. Boy's swimsuit has same features as above. Available in colours of Royal, Red and White stripes with all over Maple Leaf emblem. Sizes: S-M-L.

Reg. Woolco Price: pair $8 Woolco Sale Price: 5.99 pair

Reg. Woolco Price: pair $6 Woolco Sale Price: 4.49 pair

Prices Effective 'til Saturday July 3rd, or While Quantities Last

Speedo® Swimwear

MADE IN CANADA CONFECTIONNÉ AU CANADA

Boys' Famous Nylon "Speedo" Swimsuits 7.50 pair

A. Available in combinations of Red and White, Blue and White or Green and White. Sizes: 24, 26, 28.

Men's & Young "Speedo" Swimsuits 8.50 pair

B. Choose from authentic Olympic patterns in combinations of Red and White, Blue and White, Green and White.

Men's & Boys' Fashionable Straight-Cut Swimwear

Men's "Balboa" Cut Trunks

A. Lastex Rubber trunks with concealed pocket and draw cord. Navy, Red, Brown, Yellow. Sizes: S-M-L. ..... pair $5

Boys' 100% Nylon Swimsuit

B. "Thunderbird" swimsuit made from stretch Nylon has draw string. Assorted patterns. Sizes: S-M-L . 2.49 pair

Men's 100% Nylon Swimsuit

C. Interlock knit by "Thunderbird" has draw string. Assorted fancy patterns: Sizes: S-M-LXL. ... 2.99 pair

Boys' Stretchy Swimsuit

Not Illustrated. Made of Acetate, Cotton and Lastex Rubber. Draw string. Navy, Red, Brown. Sizes: 8-16. 3.99 pair

ALWAYS WELCOME... master charge CHARGEX Woolco

Woolco DEPARTMENT STORES A DIVISION OF F. W. WOOLWORTH CO. LTD.

Town and Country Shopping Centre Douglas Street and Saanich

PERSONAL SHOPPING ONLY, PLEASE!

Store Hours: Monday to Saturday 10 a.m. to 10 p.m.

BUY WITH CONFIDENCE SATISFACTION GUARANTEED REPLACEMENT OR YOUR MONEY REFUNDED

HOW DO YOU SAY HELLO?

SAN JUAN, Puerto Rico (CP) — It's unlikely he'll get involved, but another language controversy awaited Prime Minister Trudeau on his arrival here Sunday for an economic conference.

San Juan municipal officials decided to welcome French President Valery Giscard d'Estaiing and Trudeau in the French language.

"But good heavens," said one harried official, "I wish we hadn't bothered."

The largely Spanish-speakiing Puerto Ricans printed signs welcoming Canada and France, reading Bienvenu.

But observers, who the San Juan authorities identify only as francophiles, said the correct spelling was Bienvenue. The signs were changed.

Almost immediately, Prof. Marta Delacre, who teaches French at the University of Puerto Rico, charged that by adding an "e", the French word for welcome was changed to its feminine form from its masculine gender.

"It would be shameful for us to greet them as if they were women," she said.

The issue remained unresolved.

Sewer Studies Get Okay

PORT ALBERNI — Two studies which initiate a vast improvement in the sewer and water systems in the Tofino-Ucluelet region have been approved by the Alberni-Clayoquot Regional Board.

A committee chaired by Don McGinnis, mayor of Tofino and member of the regional board, has been pressing for improvements for more than two years.

The basic argument of the committee has been that the development of Pacific Rim National Park by Parks Canada, a federal project, had failed to consider the impact of an ever-increasing flow of tourists to the area on the sewer and water system of the towns.

Improvement and enlargment has been considered essential to develop the new tourist service facilities necessary outside the boundaries of the park, while still supporting the year-round requirements of increasing town population.

The provincial department of economic development has advised the regional district that it wished the district to proceed with the engineering and economic studies required for the project.

A letter from deputy minister A. L. Peel suggested the department will assist in the costs of the studies, and wished them completed within a "reasonable" time so that "detailed design and construction could commence."

The letter also states that "the province still feels strongly that many of the problems that you are facing are due to Parks Canada's development policies" for the park, and will seek direct federal contribution to the costs of the systems as a result.

The department will itself undertake the economic study required, at an estimated cost of $10,000.

Brian Holley

VOLVO VOLVO

242 DL

5 REASONS

- VOLVO CANADA Award Winning Service
- HOURS 8 a.m.-6:30 p.m. (Incl. Sat.)
- SELF-SERVE PARTS (Incl. Sat.)
- COMPETITIVE PRICES
- LOWER $$ DIFFERENCE (between your trade and your new Volvo)

FOR BUYING AT BRIAN HOLLEY MOTORS LTD.

3319 DOUGLAS AT CLOVERDALE

384-1161

D. L. D-00903A

6-27

LIMITED QUANTITIES ON SOME ITEMS SHOP EARLY

Woolco MONTH★END CLEARANCE

Tuesday and Wednesday Only

OVER 120 DRASTICALLY REDUCED SPECIALS

truly remarkable savings featured throughout the store

Men's and Boys' Wear

Men's Dress Pants 100% Polyester, available in plain colours or fancy patterns. Sizes 30-42. ....Pair $13

Men's Dress Pants 100% Polyester, available in a good selection of plain colours. Sizes 30-38. ....Pair $17

Men's Leisure Suits 'Linen Look' leisure suits, 55% Polyester/45% Rayon. Good assortment of colours. ....Suit $39

Men's Knit Shirts Short sleeve shirts, available in plains or fancy patterns. Canadian made, sizes S-M-L. ....Each $7

Boys' Pants Elastic back, 100% Cotton pants. Available in light coloured checks. Sizes 7-12....Pair 3.99

Fabrics — Wool

Sewing Machine Brother's heavy duty zig zag sewing machine, complete with tote case....Complete 113.96

Shoes for the Family

Men's Shoes Casual and dress shoes, available in a good selection of assorted styles and colours. Broken sizes....Pair $9

Ladies' Sandals Sling-back style, features high wedge heel. Available in blue only. Sizes 6-9. ....Pair $5

Ladies' Sandals Features 3 strap across vamp, low wedge heel. Available in white only. Sizes 6-9 ....Pair $4

Ladies' Sandals Features multi-strap across vamp, your choice of various colours. Sizes 6-9 ....Pair $4

Men's Casual Boots Square toe pull-on boots, available in black only. Sizes 7-10½ ....Pair $22

Ladies' Scuff Sandals Features high wedge heels, choose from a good selection of colours. Sizes 6-9 ....Pair $5

Toy Department

Authentic Toy Rifle Choose from the Western Carbine or the Texas Eagle, both are authentic loading, cap firing. ....Each 1.99

Plastic Banks Your choice of novelty plastic banks including hound dog, bears or Jaws ....Each .99

Children's Sandbox with Canopy Constructed with an all-steel box and non-splintering seats. Features easy drop top to completely cover the box. ....Each 15.87

Jelnik Tennis Set Set is complete with tennis racquet, press and 3 tennis balls. ....Set 7.77

Colouring Book 1000 pages of colouring fun. Ideal for long trips or rainy days. ....Each 2.37

TUESDAY SUPER BARGAINS

Lido Garbage Bags 'Leaf and Litter' garbage bags, 33"x45" — holds 4-6 bushels. Includes 5 re-usable bags and ties ....Pkg. .50's

Palmolive Dish Detergent 'Softens your hands while you do dishes.' Available in the 24-oz. size....2 for 1.39

Beautifully designed -- specially priced. As a keepsake or a gift. A gleaming selection of 10-KT Gold rings styled for men and women. The large assortment lets you choose exactly the right ring to suit your individual taste. Styles include Hematites, Onyx and popular Birthstones. Take advantage of this super saving. Shop early for best selection- Quantities are Limited.

Household Needs

Princess Punch Bowl Sets 18-piece set, includes 7-quart bowl, 8 cups, 8 hooks plus 1 ladle. ....Set $4

Country Days Cookware 7-piece cookware set, Austrian made. Porcelain enamelled. ....Set 16.66

Cookie Jars Choose from a large variety of ceramic cookie jars in assorted colours and novelty designs. Each $6

Soup Tureens 5-litre capacity, complete with cover and ladle. Made in Italy, hand painted. ....Each $4

Oslo Punch Bowl 14-piece punch bowl set, complete with 8-quart punch bowl, plastic ladle and 12 16-oz. oversized punch cups. ....Set $5

Heirloom Set 1½-gallon utility dish with chrome server or 9" pie plate in chrome server. Your choice....2 for $10

Paints—Wallcoverings

Fiesta House Paints Premium quality 'Fiesta' exterior paints. (Alkyd or Latex Base.) White or hundreds of tinted colours. ....Quart 3.59 Gallon....10.99

TPV Brand Woodstain Your choice of Redwood, Cedar or Walnut stains. Ideal for fences, decks, wood siding, etc. ....Gallon 4.97

Pre-Pasted Wallpaper Easy to apply, strippable, vinyl coated. Tremendous selection of colours and patterns. 10 metre x 20" bolts. ....Bolt 8.77

Smoke Shop

Canadian Tree Seeds Choose from Blue Spruce or Pine seeds with soil, planted in a small tree trunk. Just water and watch them grow....each 1.47

Jewellery Dept.

Ice Buckets By Rubbermaid. Available in colours of Avocado or Harvest Gold. ....Each 6.35

Ashtrays Small glass ashtrays, available in your choice of various colours. ....Each .50

Wristlets Personalized jean tags for identification, etc. ....Each $1

Jean Tags Personalized jean tags for identification, etc. ....Each $1

Automotive Supplies

Autoplast Car Wax 8-oz. size, the plastic overcoat. Made in Canada. ....Each .99

Car Wash Brush No. 68F shoe-shaped brush with 10" handle. Features shut-off in hose. ....Each 3.33

Deluxe Car Bars Epoxy coated steel, 60" long. Fits most North American cars. ....Set 14.88

WEDNESDAY SUPER BARGAINS

Sani Foam Instant pressurized bathroom cleaner. Just spray it on—wipe off. ....Each .50

Bio-Ad Laundry pre-soak with colour brighteners. 11 oz ....Each .40

Woolco DEPARTMENT STORES A DIVISION OF F. W. WOOLWORTH CO. LTD.

Town and Country Shopping Centre Douglas Street and Saanich

Personal Shopping Only, Please.

STORE HOURS: MONDAY TO SATURDAY 10 a.m. to 10 p.m.

BUY WITH CONFIDENCE SATISFACTION GUARANTEED REPLACEMENT OR YOUR MONEY REFUNDED

The Smell of Bread and Memories . . .

elizabeth forbes

It's happened to me before and, I imagine, it will happen to me again.

Let me sniff the warm, sweet smell of newly baked bread and immediatley I'm transported, in memory, to a time long ago and a place where my grandparents lived in the north Okanagan Valley.

The other day that warm, sweet smell came to me as I entered a friend's home in Oak Bay.

Within moments the boulevard trees were gone and in their place I saw an orchard, heavy with fast-ripening fruit.

The pavement under my feet had changed to a well-scrubbed kitchen floor of weathered wood.

I could still sniff the warm, sweet smell of home-baked bread but somehow it was coming now from an oven in a big iron stove in the corner of that kitchen.

A stove that had a reservoir for keeping water hot, hitched to one side; a high warming oven across the top, and a big round pipe that elbowed its way up and across the kitchen and out through a round hole in the wall to a rough, stone chimney.

In this daydream, even I did not look the same—no grey hair, no wrinkles and no canes to help me walk.

Instead, I was a small girl again. Long black stockings on my legs, a clean "pinny" over my checked gingham dress and a wide ribbon bow in my hair.

It was the beginning of school holidays and I was free to roam the orchard for days on end.

Windows of the kitchen, so clear in my memory, were open to a faint breeze—just enough to take the heat of the stove away.

One of those windows faced a picket-fenced garden where my grandmother grew her flowers—pansies, mignonette, geraniums, yellow cluster roses (with a glorious perfume), thyme and rosemary—the last, she always said, for remembrance.

Another window looked out over rows of red currant bushes, heavy with fruit.

I was supposed to be picking those currants; my bucket, lined with rhubarb leaves, stood unheeded at the beginning of the first row.

The kitchen door stood open and on the low wooden step, a grey cat and three tiny kittens lay asleep in a fluff of soft fur. The day before, I had watched that proud mother cat bring her babies out from under the log smoke-house, to show them to us for a first time.

My grandmother was making bread in that long-ago kitchen and I was standing beside a wooden table (scrubbed almost as white as the flour that dusted it) where she worked.

Beside the table was a wooden trough that, covered with a white cloth, had waited all morning at the end of the iron stove.

Now the cloth was laid aside and I could see puffed-up bread dough that smelled sweet and sour at the same time.

Work had started on that dough the night before when I was asleep.

The yeast, made with mashed potatoes, a liquid from hops that climbed the root-house at the edge of the orchard, sugar and salt, was tested; the bread mixed and placed in the wooden trough beside the stove and left to set overnight.

In the early morning my grandmother had kneaded down the setting and again placed it beside the stove, this time to rise.

Now the risen dough was being kneaded and pushed and patted into loaves that were going into the oven, pan after pan. And it was from that oven the warm, sweet smell reached me across the years.

My grandmother had white hair and a serene, calm face. But in that long-ago scene, it is her slim-fingered hands I remember best.

She worked fast and with co-ordinated precision. The loaves were quickly shaped and placed in the long pans.

From the end of each loaf a small bit of dough was pinched off and placed on the table in front of me.

And after all the loaves were finished and the last pan in the oven, she quickly turned those bits of dough into tiny buns with two or three moves of her thumbs and fingers.

Then they were placed in a flat pan and put aside for baking as soon as the bread was finished.

When those buns came out of the oven, she took the first one, split it, covered it with butter and jam, and gave it to me.

In all my life no buns have tasted so good. And no buns ever will!

Postscript — Today, of course, home-made bread is whipped up in a much different way.

Quick-rising yeasts, vitamin fortified flours, and streamlined recipes have cut the time element down to a few hours, instead of a night and a day.

Kitchens like the one I have been remembering are rapidly becoming extinct and, by the same yard-stick, the method of making bread I have described is long out-of-date.

Nevertheless, I find it very satisfying once in a while when I sniff the warm, sweet smell of newly baked bread, to be transported back in memory to those long-ago days.

After all, it was in kitchens like the one I am remembering and in the log homes in which they were situated that the story of this province and the history of Canada were born.

Victoria Times THIRD SECTION family

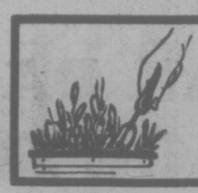

indoor gardens

By LYNN AND JOEL RAPP

Dear Lynn and Joel:

I have an ornamental Jerusalem Cherry tree. It is healthy looking, it gets blossoms, but they turn yellow and fall off. Would it help to put the plant outside in the summer? Would the flowers be pollinated? And what do I do with it in the winter? — M. D.

Dear M. D.

First, just as a bit of trivia, the Jerusalem Cherry is a member of the Solanum family, which includes, of all things, potatoes and eggplant! The Jerusalem Cherry is for the most part grown outdoors and ordinary garden care will suffice. Indoors, however, it should be kept in a very bright spot, watered and fed regularly, and, everything being equal, you can look for fruit around October through December.

We've already discussed the use of a cotton swab for pollinating indoors, and yes, outdoors in the summer, your plant will undoubtedly be pollinated, presuming it is in bloom.

By the way, and this is very important, be aware that the fruit of the Jerusalem Cherry is thought to be poisonous, so be sure to caution children to avoid eating the fruit. In fact, caution them several times. In cases like this, there is no such thing as too much prevention in order to avoid a pound of cure. Good luck with your plant.

Advertisement

Grandma, Why Is Your Face So Wrinkled?

Why indeed when, with very little effort, and even less expense, you can make those lines and wrinkles diminish and come face to face with firmer, younger-looking skin. It's as simple as starting and ending your day with 2nd Début. This soothing lotion plants precious moisture deeply into your skin, coaxes the lines and wrinkles up and away. In just 10 days you should see the look of years slip away as the wrinkles diminish and lines disappear. 2nd Début with CEF 600 or 1200 is at your cosmetic department and is *sold on a money back guarantee!* What have you got to lose but your lines and wrinkles.

Special Introductory Offer!

For a convincing trial supply of 2nd Début with CEF 600, please send 50¢ with this ad to 2nd Début, Dept. R-5, Acton, Ontario. Limit one only please.

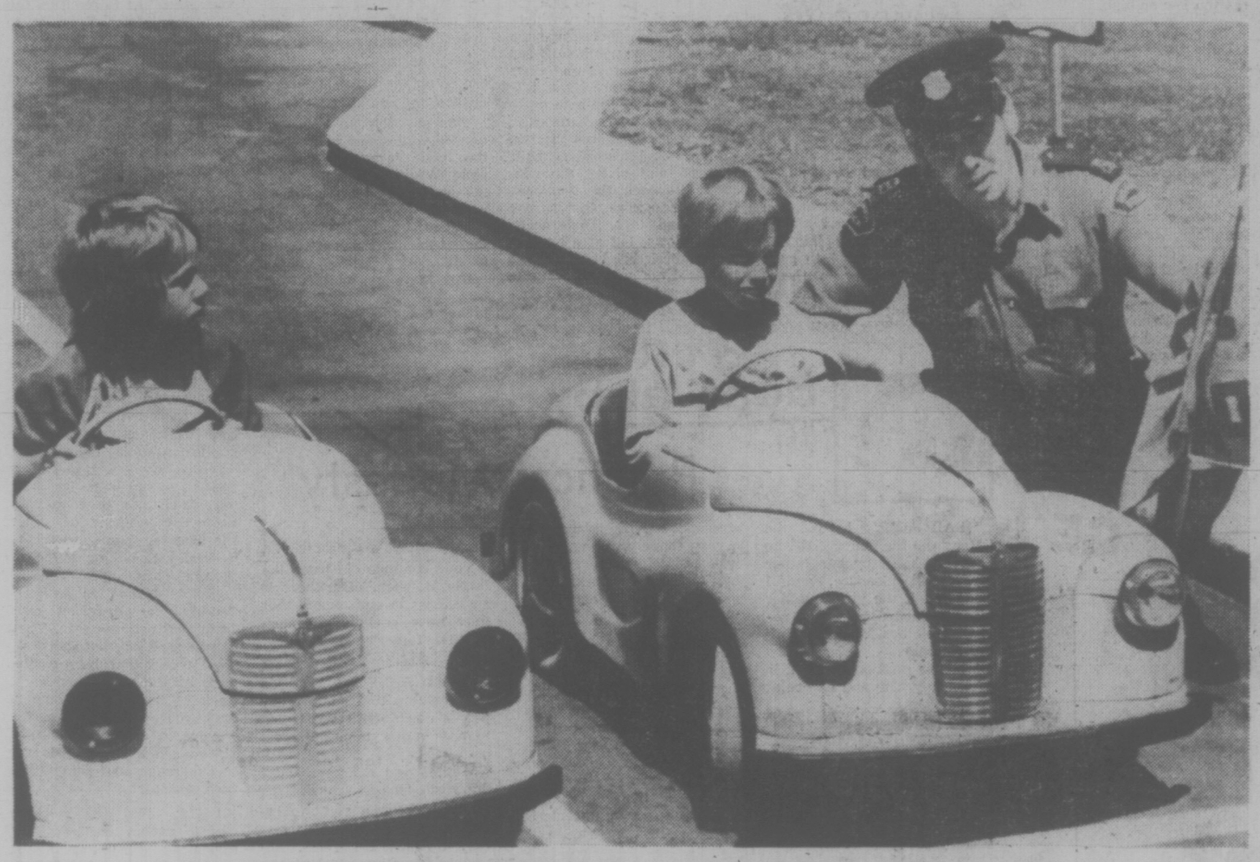

LET'S TALK this over for a moment, Saanich police Sgt. Bill Nixon appears to be telling Larry Jordison while Earl Harward intends to listen in. Both boys are 8 and from Belmont Park School, learning rules of the road at Capital Region Safety Council's safety village alongside Juan de Fuca Recreation Centre. Council also offers programs for novice motorcycle riders and recreation vehicle owners. (Irving Strickland photo)

Drinking Risky In Pregnancy

VANCOUVER (CP) — Pregnant women who smoke and drink heavily run the risk of having mentally defective or physically underdeveloped babies, an international authority on birth defects said Friday at the University of British Columbia.

Dr. David Smith, professor of pediatrics at the sysmorphology (abnormal development) unit of the University of Washington in Seattle, said in an interview following sessions of the international conference on birth defects that a woman who takes even two drinks a day during pregnancy may harm the foetus.

"And a heavy drinker or chronic alcoholic has about a 30-to 50-per-cent chance of giving birth to a mental defective," he said.

The adverse effect of alcohol on the foetus, he said, has been fully recognized only in the past three years.

"We now recommend that women of child-bearing age who drink heavily either give up drinking altogether or practise birth control," he said.

As for smoking, he said a woman who uses 15 or more cigarettes a day during pregnancy will possibly give birth to a baby at least a half-pound under normal weight, and the child may never catch up to its full skeletal growth.

"We are discovering that children born to heavy-smoking women are about four months behind other children at age seven in reading tests," Dr. Smith said.

STRAIGHT FROM THE FISHERMAN TO YOU!
—FRESH DAILY—
LARGEST SELECTION AT LOWEST PRICES
Check Our Prices and Compare

Fresh Coho Salmon lb.	1.69
Fresh Pink Salmon lb.	1.10
Whole Maritime Lobsters lb.	3.50
Cooked Jumbo Prawns lb.	1.69
Fresh Ling Cod lb.	49¢

—FRESH PICKED DAILY—
Crab Meat ½ lb. $2.45
Shrimp Meat ½ lb. $1.40
Complete Line of Smoked Fish
FISHERMAN'S MARKET
Located at
FARMER'S MARKET—COLWOOD
OPEN 7 DAYS A WEEK 478-4522
(Watch for our New Store Opening Next Week
Old Town Seafoods—Market Square)
6-27

HE'S HAPPY TO BE A BIG LOSER

WENATCHEE, Wash. (AP) — Steve Beidler of Wenatchee has lost close to 250 pounds through a gastric bypass operation, performed by Wanatchee Dr. Ben Knecht.

Beidler has lost 234 pounds in 19 months.

"When I used to sit down," Beidler says, "my belly would hang over my knees. Now I'm living a new life."

"Although it hasn't been statistically verified that bypass operations make people live longer," says Knecht, "we do know obese people don't live as long because of related medical problams."

In December, 1974, Beidler entered the hospital weighing 412 pounds. Knecht performed the gastric bypass operation, actually making Beidler's stomach smaller so it would hold less food.

Today, Beidler weighs in at 178 pounds. He is one of 24 cases which Knecht considers successful. Of the 38 operations Knecht has performed, only 27 have been followed for more than six months. Of those, three have had only "mediocre weigh loss," which Knecht doesn't consider successful.

Knecht is one of the few surgeons performing such surgery in the U.S. and the only one in Washington State. He learned the technique from Dr. Ed Mason of the University of Iowa.

He performs the operation only on persons who are twice as heavy as they should be, under 50 years old and have had a weight problem most of their lives.

The operation involves major surgery. The stomach is cut off so it forms a pouch less than a quarter of its original size, then is reconnected to the intestinal tract.

After the operation, the person can not eat more than a fourth of a cup of food at a time, or it comes back up. For the first two months or so weight loss is rapid.

Gradually the weight loss tapers off until patients stabilize near their ideal weight. And their stomachs usually stretch until the patient can eat up to a cup of food at a time, depending on the kind of food.

Complications such as diarrhia, vitamin deficiencies and body fluid imbalances have resulted in many cases.

Symphony Sounds At the Library

Theme of the illustrated music discussion, Wednesday at the central Victoria Public Library, Yates, will be Symphonic Sounds. Fifth in the series being given by Paul Rice and Graham Young of University of Victoria music department, colored slides and records will be used to illustrate works of classical performers and conductors.

Doors open at 7:30 p.m. for the 8 p.m. event. Coffee will be served during the evening. There is no admission charge.

fine furniture • paintings • prints
THE ISLAND GALLERY
2188 Oak Bay Avenue Tues - Sat.

PICCADILLY SHOPPE
for
PARTICULAR SHOPPERS
Suite • Coasts • Sweaters
Shorty Coats • Skirts
1017 Government
6-28

LADIES, KEEP FIT FOR SUMMER FUN
Monthly Courses for July and August at the "Y"
Exercise for Fun and Fitness

CLASSES START WEEK OF JULY 5
* Exercise to Music—morning or evening
* All Level Swim Instruction
* Rock and Blues Exercise
* Co-ed Summer Conditioning
* Co-ed Karate
* Co-ed Advanced Swim Instruction
* Water Exercise
* Noon Fitness
REGISTER TODAY
YM-YWCA 386-7511 880 Courtney Street

From Seiko:
The First Digital Quartz L.C. Chronograph
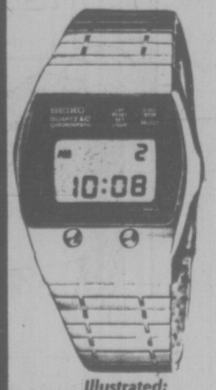

Illustrated:
CX001M $325
Model CX003M $345
It tells the time and the date and can turn into a stopwatch instantly!
The new Seiko Quartz LC Chronograph does more than any other kind of watch. The easy-to-read Liquid Crystal Chronograph gives not only the time and the date but also, with the push of a button, turns into a stopwatch that even records lap-times and one-two finishes in tenth of seconds.
SEIKO
Easy Terms
Chargex
MasterCharge
ROSE'S JEWELERS
1317 DOUGLAS
6-27

Munday's
Summer Sale
continues
AMALFI — PETRINI — D'ANTONELLI
FLORSHEIM — FAMOLARE — BANDOLINO
MURRAY AND OTHERS
Reg. to $60 40.00
Reg. to $50 35.00
Reg. to $45 28.00
Reg. to $36 25.00
Reg. to $33 18.00
Reg. to $27 16.00
Short Lines Reg. to $37 . . . SALE $12
A large group of Handbags at savings up to 50%
1203 Douglas St.
383-2211
Munday's
9 a.m.-5:30 p.m.
ALL SALES FINAL AT SALE PRICES

wheels

By MICHAEL LAMM

Dear Mike:

I recently had a valve job done on my 1969 Ford V-8. The engine still burns oil, though — about a quart every 100 miles. I've been told the problem is my fuel pump sucking oil. Is this possible?—FUMING

Dear Fuming:

Not unless you have vacuum windshield wipers and a dual-diaphragm pump, and that's not likely. More likely would be a clogged PCV valve or worn valve guides. Let a smog station test your PCV, and to check your valve guides, you'll have to at least pull your intake manifold to see if there's oil moisture in the ports.

Dear Mike:

My 1969 Plymouth Satellite (318 V-8) starts fine but won't run cold. It dies again and again before warming up. Once warm, it's all right. Four different shops have tuned, adjusted, de-carbonized, and rewired the engine. Still, it's the same. Can you help me?—END OF ROPE

Dear End:

Since the car runs all right warm, your engine must be in tune, with good ignition and carburetion. The problem would seem to be in your choke. Please realize that to adjust a choke properly, you'll have to leave your car in the shop overnight so the engine can be totally cold. Try that with a good mechanic.

Dear Mike:

My 1974 Ford LTD leaks oil out of the vent in the rear-axle housing. This vent has a short rubber hose that points downward. Please tell me how to fix the leak.—PUDDLING ALONG

Dear Pud:

The hose should point upward, not down. Then loop but don't kink it, and suspend it by a wire. Check your axle lube level, too, to be sure it's not too low or high.

Dear Mike:

Our 1972 Impala diesels after we shut off the key. Every mechanic in town has tackled this, but to no avail. I believe this engine doesn't have a heat-riser valve. Did they leave it off! Could that be the problem?—PUZZLED

Dear Puz:

Chevrolet stopped using manifold heat-riser valves after 1970. Your dieseling could be due to a misalignment of the venturi butterflies in the carburetor. Or to a bad throttle solenoid. In 1971-72, these solenoids were electric but were over-ridden by vacuum. When you turn off your engine, the solenoid is supposed to let the throttle butterflies shut completely. Sometimes the solenoid doesn't work properly, so the engine keeps running, even after there's no spark.

OAK BAY
VILLAGE SHOES
HUGE STOCK REDUCTION SALE
• Children's SHOES
• MEN'S SHOES
• WOMEN'S SHOES
1000's of PAIRS at
20% TO 50% OFF
• Savage and Murray Selby
• Kaufman Slippers
• Foam Tread Casuals
• Hush Puppies
• Clarks and White Cross
• Devino Sandals
• White Nurse Oxfords
• Gale
Buy Several Pairs and Save Dollars
OPEN FRI. NIGHTS 'TIL 9
VILLAGE SHOES 2238 Oak Bay Ave.
2238 OAK BAY AVENUE "in The Village"

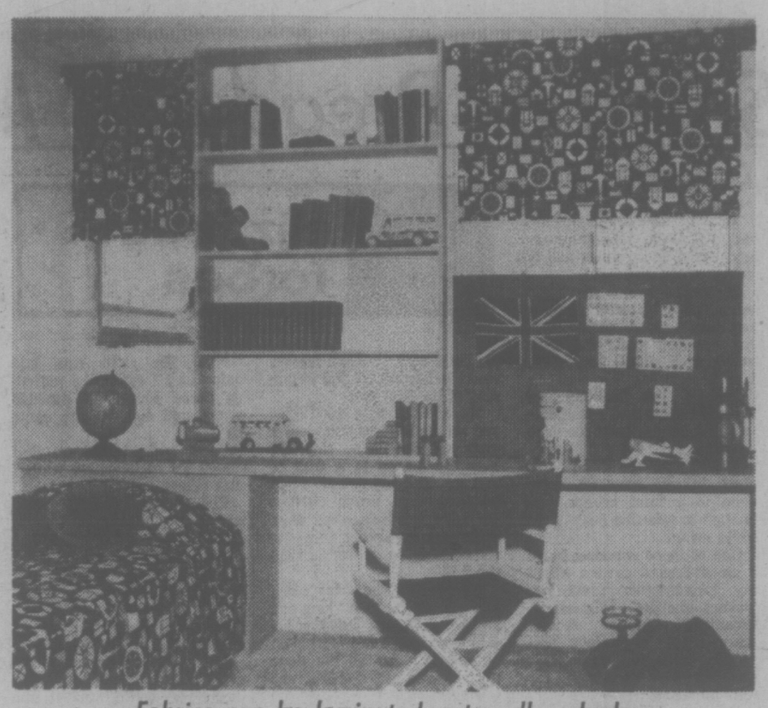

Fabrics can be laminated onto roller shades

Solving Window Problems

By PAULINE GRAVES

Robert C. Cleveland

Any house is a series of compromise. If you are building or remodeling, you list your priorities and hope you can achieve them all. However, something has to give, and it might as well be those elements that matter least to you. But when you buy an existing house or condominium or move into an apartment, you have to cope with what already is there.

Such an example is shown here, the interior design by Don Martin. This small room for a small boy had two high, mismatched windows, and the narrow room width allowed little space for toys and craft work. A structure that fills the end wall solved both problems almost simultaneously. The structure ignores the two windows and instead is built between and under the windows. Between the windows, 1"x8"s comprise shelves for books and toys. Underneath the windows, but at a normal 27-inch desk height, a 1"x15" travels from wall to wall. It appeares to be thicker because a 1"x2" is the facing for the front edge. The 15'-inch depth provides a desk area without crowding the room, and the 12-foot width is ample for the spreading out of craft or toy equipment.

This still left an awkward, unused wall space underneath the wide windows on the right. Additional shelves were not needed. A bulletin board, covered with blue felt, filled the space precisely and solved the problem. Because of its bright color, the bulletin board becomes more important than the window, whose placement and size then became minimal.

Ask Jennifer

By JENNIFER ANDERSON

Relaxing on a sunny beach or around a pool with friends, it's difficult to comprehend that those warm rays of the sun can actually be harmful. But don't let them fool you. An army of dermatologists will agree that excessive sunning can have damaging effects on the skin — from premature aging and wrinkling to certain forms of skin cancer.

If you're the type that does a fast burn, learn to protect your skin. Start gradually and be content to get only a bit of color.

DEAR JENNIFER:

I'd like to get a good, dark tan this year. My skin is fair and I peel or burn — or both. How can I get a dark tan? — Marcy T., Boston, Mass.

DEAR MARCY:

Some skins weren't meant to tan, and that's all there is to it! Even those that tan easily are learning that the sun is damaging to the skin and are going into hiding.

You have to get to know your skin. The fairer it is, the more it will burn. Exposure to the sun must be built up gradually.

The first time out protect yourself from head to toe with sunscreen lotion. Even then, allow only 15 minutes' exposure on front and back. After this session your skin won't show any pinkness, but don't let that influence you to stay out longer. Redness takes hours to appear, and that's most likely how you have acquired painful burns in the past.

Each day increase your exposure by only a few minutes and continue using a sunscreen. Ten days of this should give you a golden glow without burn or peeling. However, there will never be a time when you can sit in the sun for an all-day bake.

If you are going to be exposed to the sun for long periods of time, cover up with protective clothing or, after the first few hours, switch to a total sunblocking lotion or cream. These creams allow complete protection by preventing the ultraviolet rays from reaching the skin. They can be used on "hot spots" — those places than burn easily, such as the nose, lips, ears, back of neck and shoulders or, in your case, all over.

After a sunning session, rinse off under a tepid shower and massage your skin with a body moisturizer.

DEAR JENNIFER: How can I prevent freckles from appearing when I'm in the sun? Or how can I get them to join up and be a nice tan? — Maureen K., Detroit, Mich.

DEAR MAUREEN:

No way. Freckles are freckles and will never join up to form a tan. If you don't like them, stay out of the sun or use a sunblocking preparation. You are also a prime target for a nasty burn. Take sun gradually.

DEAR JENNIFER:

I had sun poisoning a few years ago and have tried to stay out of the sun as much as possible since. How long will I have it, and how can I tell that I won't get it again? — Florence C., Seattle, Wash.

DEAR FLORENCE:

The problem usually begins with a severe sunburn and can be a chronic response to the sun's rays. However, with some people it clears up in a few years and they are able to take sun in small doses without harm.

Apply a sunscreening agent and give yourself a 15-minute exposure on front and back as a test. Choose early morning or late afternoon when the sun's rays are not as strong. If you have no reaction, proceed with a daily exposure period. Never prolong these periods. Remember to reapply sunblocking or sunscreening lotion after swimming. If you have any further problems, consult a physician for proper diagnosis and treatment.

dear abby

Practical Modesty

DEAR ABBY: I read the letter from the young girl who had been used by her father for sexual pleasure, and I wondered if the girl's mother had provided tight fitting, revealing clothes for her beautiful daughter.

When in missionary work in Africa, my wife and I were at a roadside marketplace when a very shapely, young, scantily clad Belgian girl walked by. An African workman remarked to his companion, "Dimba tshe paka landja!" We knew the language; he said, "The entire body is right outside!"

If mothers and daughters conspire to draw the attentions of men to their beautiful young bodies, a few fathers cannot help but be overcome by the desires constantly aroused in their own homes. When God-fearing parents advocate modesty, they are not being prudish — they are being realistic and practical.

Your comment is true; the father is "sick." But there is a sickness in our society that may have contributed much to that father's malignancy. JAMES STEVENSON, Pastor.

DEAR ABBY: I read in your column that some crazy people down south are trying to pass a law to put diapers on horses.

Well, I own a horse, and I think the idea is stupid.

Horses have a right to relieve themselves. At least they fertilize the grass. Automobiles pollute. Take your pick.

HORSE LOVER

DEAR ABBY: While emptying my husband's pockets before sending his clothes to the dry cleaners, I came across a book of matches on which was written (in his own hand), "Is there any way I can see you tonight?"

Do you think he was unfaithful to me? — HIS WIFE

DEAR WIFE: Not necessarily. Just hoping to be.

Montague BRIDGMAN Ltd.
China Crystal Gifts
811 Government St. 383-0821

BANQUETS & RECEPTIONS
"NO ROOM CHARGE"
STARDUST
UP TO 600 PERSONS
Reserve Early and Avoid Disappointment
For Information Call "Nick"
385-1151 MORNINGS
6-7

GOLD'S FABRICS
Fashion Fabrics and Draperies!
Prices good through Sat. July 10th
Make it Tonight
WEAR IT FOR THE HOLIDAY! SEW ANY OF THESE EASY NEW FASHIONS FOR UNDER $10.00
Sale priced!
Polyester 60" JERSEY PRINTS
Simple Soft Enchantment For Summer
Reg. to 5.99 .... 2.98 Yard
Make it for with McCall's #4324
Make it for under $10.00 with Simplicity #7483
Crisp Cotton Ethnic Prints
It's sew easy to wrap up a summer-fun season in our delightful poly-cotton prints. Machine washable, full bolt, 45" wide.
Reg. to 2.49
Values to 3.00 Special .... 1.88 Yard
SPECIAL
FASHION-KNIT SCARVES
Stripes or Solids
Our Reg. 4.50 Value to 7.00 ..... 3.44 Each
Make it for under $6.00 with Butterick #4430
Quilted Calico Prints
Easy sewing investment for high-style dividends: a colorful vest of 100% cotton face, 100% poly fill, 100% acetate tricot back. Full bolt, 42" wide.
Values to 5.00 ..... 3.48 Yard
• VICTORIA 1586 Hillside Ave., Mon.-Fri. 9:30-9/Sat. 9:30-6
• PRINCE GEORGE Pine Centre Shopping Mall
• VANCOUVER
• 2690 Granville and 11th Ave. (3 floors)
• 11th and Arbutus
• 341 Lonsdale North Vancouver (at 3rd St.)
Mon.-Wed. 9:30-6/Thurs.-Fri. 9:30-9/Sat. 9:30-6
• SURREY 10853 King George Hwy. Mon.-Fri. 9:30-9/Sat. 9:30-6
GOLD'S FABRICS
Fashion Fabrics and Draperies!

Assist Your Newspaper Carrier

Your Victoria Times newspaper Carrier is a young business person and each collection contributes to the route earnings. The thoughtfulness of customers to pay for deliveries owing BEFORE LEAVING ON HOLIDAYS is appreciated.
To insure your service satisfaction, the date to resume delivery at your home address would also be most helpful.
VICTORIA TIMES
Victoria's Home Newsaper
6-26

King's
featuring:
SELBY
GOLD CROSS
AIR STEP
NICCOLINI
DUVAL
JOYCE
fine shoes for women
at 1453 DOUGLAS
King's

Some Mealtime Insurance for Those Warm Days

hilda beastall

Warm weather is never reall expected here on the coast so that few of us are prepared to change the meal pattern overnight. However with a normal stock of vegetables, fruits, cheese, eggs and other daily instant foods like home-made yogurt, granola-type cereal and good bread, no problem should exist when a day or two of warmer temperatures occur.

As insurance against a succession of warm days, here are a few suggestions equally suited for at-home garden picincs when school is out or to take to nearby parks when time permits. To make sandwiches which don't come apart: spread with "butters" containing different ingredients for flavor, color, and nutrition.

Egg Butter: 2 hard-boiled eggs, 2 Tbsp butter or soft margarine, salt.

Sardine Butter: 6 canned sardines, 2 Tbsp butter, lemon juice.

Mustard Butter: 2 Tbsp butter, ½ tsp made-up mustard, salt.

Curry Butter: 2 Tbsp butter, ¼ tsp lemon juice, ½ tsp curry powder.

Green Butter: 2 Tbsp. parsley, cress or chickweed tips, 2 Tbsp butter.

Each kind of "butter" is made by the same method: cream the butter or margarine; mash the ingredients such as eggs or sardines. chop very fine the green vegetable ingredient such as parsley or cress. Add the chosen ingredient to the butter and blend until smooth.

These amounts will each spread six thin slices of brown bread. Stack three slices firmly together; cut each stack in two, giving four small servings. At the beginning of this century it seems that similar picnic sandwiches were known as triolets, though the dictionary links the word only to poetic construction.

To enjoy with these easily handled sandwiches, prepare a bowl of washed crisp red radishes, celery pieces, green onions and separated green leaves of lettuce. Wedges of cheese can be offered also.

Having the solid fillings quite separate creates less trouble with sandwiches coming apart. The three slices of bread if cut thin will make the thickness of two ordinary slices yet will have two tasty spreads between. Two kinds of "butter" can be prepared for one stock of sandwiches if wished.

Conventional Sandwich Fillings: Cooked broad beans, with skins removed after cooking; mash to a paste with a touch of horseradish, made-up mustard, finely chopped parsley and butter or margarine. Soy beans or other cooked dry beans make equally nutritious sandwiches. Include green lettuce if sandwiches to be eaten within an hour. Otherwise have lettuce separate in a tight plastic container.

For table meals with knife and fork, all kinds of salad ideas are possible with everyday ingredients.

Stuffed Wholewheat Buns

1 cup cottage cheese
¼ cup homemade yogurt
¼ cup grated carrot
1 Tbsp chopped green onion or chives
1 Tbsp chopped parshley
2 Tbsp crumbled Cheddar cheese
Green lettuce, Bibb or Buttercrunch type

Mix ingredients well in bowl; taste for seasoning though little should be needed with these fresh foods.

Serve on two buttered halves of four-inch wholewheat buns. Buns made with half quantity of dark rye flour are equally good and preferred for this kind of summer eating. Quantities serve 2.

Surround bun halves with green lettuce and ripe tomato halves if you can get them, or use well drained whole canned tomotoes.

Salad lovers are no trouble to please in summer with the abundance of fresh local produce from either allotment plot or home garden.

Make a Tossed Green Salad with a few colorful additions, serve with either a home-cooked boiled dressing or home-made yogurt.

Tossed Green Salad with Eggs and Cheese

2 cups torn curly endive
¼ cup boiled dressing OR home-made yogurt
¼ cup American or Landcress
¼ cup corn salad
¼ cup shredded carrot
½ cup diced brown bread, toasted (croutons)
2 hard-boiled eggs
2 Tbsp crumbled Cheddar cheese

Into a large bowl, tear endive in small pieces and coat at once with dressing or yogurt. (Use oil if preferred and lemon juice). Add leaves of cress and corn-salad (these are quite different textures and flavors to lettuce). Amounts serve 2.

Shred carrot into bowl and toss at once with wooden fork and spoon to prevent loss of vitamins and discoloratrion. Add croutons and toss again.

Add chopped cooked eggs and cheese. If being served at once, these may be left on top. Otherwise toss to coat with dressing. Add more dressing if required.

Croutons can be made at any time and stored in covered glass jar for a couple of weeks in refrigerator. Dice brown bread into ½-inch cubes, coat in oil or butter; spread on cookie pan and bake in warm oven 163 deg. C. until crisp on outside, 15 to 20 minutes. Shake and toss to brown evenly. If fresh cut garlice cloves are soaked in the oil or butter for 2 or 3 hours at room temperature and then discarded, the croutons will add a delicate flavor to the salad.

Food for hot or even warm weather need not be ice cold nor even chilled, but it must be fresh, good looking, tasty and strength building.

For Those Concrete Cracks, Pay Attention to Details

hand around the house

By A. J. HAND
(c) 1976, Popular Science

Winter and early spring are concrete killers. They're the seasons of deicing salts, frost heaves and alternating freezes and thaws. So don't be too surprised to find that your concrete porch, patio, driveway or walk shows the signs of the seasons: cracks and surface chipping.

Chips and cracks in concrete are more than cosmetic problems. Left unchecked, they become weak links in your concrete, highly vulnerable to attack next winter and spring. Soon you're faced with major repairs.

Patching these blemishes calls for no exotic techniques, just careful attention to detail. For small repairs, your best bet is to work with a commercial patching compound. These can usually be trowelled out to a feathered edge, so they eliminate the need for a lot of tedious chisel work. If you use one of these compounds — it will have a latex, vinyl, or epoxy base — follow the directions to the letter. The special resins will provide great adhesion and permanence, but only if you use the product as instructed.

Those same resins also make commercial compounds too expensive for large repairs. Resin-based patching compounds are great for most cracks, but to patch large chipped areas with this stuff might cost $50 or more. For such projects, use ordinary premixed mortar mix. Be sure to get mortar mix, not concrete mix. The concrete mix contains gravel too large to trowel smoothly in a relatively thin pat h.

You have a problem to overcome when using mortar instead of a resin-based compound: mortar can't be trowelled to a feather edge. If you try feathering, the thin edge will dry out before it can set. (Concrete hardens by setting — a chemical change — not by drying, and must remain wet during the setting process which requires a period of several days.)

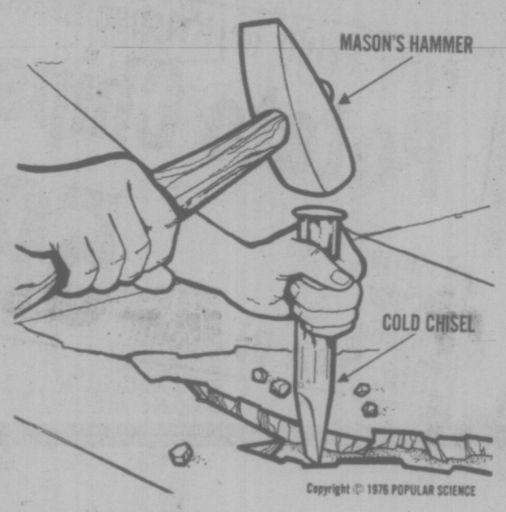

You overcome the problem by using a cold chisel or a mason's hammer to deepend the border of the area to be patched, down to a depth of about one inch. While you're at it, chip away at the whole surface of the are being patched, removing loose concrete and increasing the depth to an inch over-all. A more sharply defined border and greater over-all depth will result in a more secure patch.

Now, blast away all loose scale and dust with a garden hose. Let excess water soak into the damaged area while you mix up two recipes. In a large can, blend up a creamy slurry of cement and water to coat the damaged area as a bonding agent. Be sure you use pure cement, not mortar or concrete, which are blends of cement and sand, or cement, sand and gravel.

In a wheelbarrow, mix up a batch of mortar. Use just enough water to get a mix that will trowel smooth but will not run or slump if mounded in a wheelbarrow. Mop up any water still standing in the demaged area. Brush on a coat of the cement slurry to get a good bond between the old and the new, then trowel the hole full of mortar. Tamp the mortar firmly to eliminate air pockets, then strike off slightly above the level of the surrounding concrete. This allows for shrinkage.

When the patch begins to stiffen, finish it to match the texture of the surrounding concrete. A metal trowel produces the smoothest finish, a wooden float the next smoothest. A broom can duplicate estriated textures.

Finally, cover the patch with damp burlap and keep the burlap damp for a few days so the patch can "cure" fully.

JELLIED CHICKEN SALAD

1 can (14 oz.) sliced peaches, drained (reserve juice)
½ cup reserved peach juice
2 envelopes unflavoured gelatin
3 cups hot chicken broth
¼ lemon juice
½ tsp. salt
1½ cups diced cooked chicken
½ cup chopped celery
1/3 cup chopped green pepper
¼ cup chopped walnuts
4 stuffed green olives, thinly sliced mayonnaise

Drain peaches thoroughly, reserving juice. Chop peaches coarsely; set aside. Measure juice (add water if necessary to make ½ cup). Soften gelatin in juice. Dissolve in hot broth. Add lemon juice and salt. Chill until partially set. Stir in remaining ingredients, except mayonnaise. Pour mixture into 8 to 12 individual molds or a 5½-cup ring mold. Chill until firm. Unmold. Garnish with mayonnaise. Makes 8 to 12 servings.

SUBMARINE SANDWICH
Surfside Chicken House
BURNSIDE PLAZA
384-1013 6-28

Cynthia of Satin doll
CREATIVE DRESSMAKING
From sportswear separates to elegant evening wear and wedding gowns.
382-5096
10-6 Mon.-Fri.

WANT CAREFREE HAIR?
Say the MAGIC WORD UniPerm.
Now's the time to be wearing the latest in carefree summer styles. And we can weave a spell of liveliness just for you. It's easy. It's magic!
Magic created by your Margo Stylist and UniPerm. Together we'll give you perfect results time-after-time. Your new summer style will let you go from tennis to golf to late evening get-togethers without a worry ... without a set.
How? Your hair will be magically transformed by UniPerm for natural-looking body, curl and silky texture.
The secret? Call your favourite Margo Beauty Studio and say the magic word, "UniPerm."
Helene Curtis UniPerm.
MARGO BEAUTY STUDIO
Shelbourne Plaza 477-1815
Hillside Shopping Centre 595-2424
"A Business Built on Customer Confidence and Good-will."
6-30

Dr. John C. Maysmith
Wishes to Annouce the Opening of his Practice of
GENERAL DENTISTRY
at
2710 Shelbourne St.
595-3444

chargex or master charge accepted
LAST 4 DAYS
Ingledew's
CLEARANCE SALE
WOMEN'S SHOES
reg. 23.95 to 29.95 — 17.95
reg. 31.95 to 35.95 — 21.95
reg. 36.95 to 42.95 — 24.95
reg. 44.00 to 60.00 — 29.95
• broken lines ladies' handbags—half price
Ingledew's for the great names in fashion
VICTORIA STORE ONLY
749 YATES ST.
no mail orders! no exchanges! no refunds at sale prices!
6-28

SALE ENDS SATURDAY
LAMPS
SWAGS
CHANDELIERS
FIXTURES
TABLES
10% To 50% OFF
SALE
595-0332
LIGHTING EXCLUSIVE LTD. in the Hillside Shopping Centre

SUMMERTIME
* SWIMMING (Indoor)
* ICE and ROLLER SKATING
For Programme Schedules Please Dial
595-SWIM
6-28
Oak Bay parks and rec. recreation

EUROPEAN PRACTICALITY AND ELEGANCE
THE EUROPEAN EIDERDOWN SHOP
1728 Douglas St. across from "The Bay" 384-0133
THE CONTINENTAL QUILT AND PILLOW SPECIALISTS
6-28 WE MANUFACTURE AND SELL FACTORY DIRECT TO YOU

Picquot Ware 25% Off

It's from England. It looks like silver. But it's Picquot Ware. Made of Magnailium, a specially developed alloy which is polished, not plated. And it's made to last a lifetime!
Clockwise: 3-pint kettle, reg. 33.95 ..... SALE 25.46
4-cup teapot, reg. 27.95 ..... SALE 20.96
Cream and sugar, reg. 31.95 ..... pair, SALE 23.96
Coffee/hot water jug, reg. 29.95 ..... SALE 22.46
Other styles in Teapots and Cream and Sugars also available at these savings.
BIRKS JEWELLERS
706 Yates St. Hillside Shopping Centre

FOODS FOR THE FUN

CAMPING NEEDS

Ozark
Charcoal Briquets
Hickory Blended Hardwood ..... 20 lb. bag $2.39

Barbecue Starter	Record 32-fl. oz. tin	59¢
Black Hibachis	10"x17" double grill, each	$6.95
Camp Fuel	Esso Brand 40-fl. oz. can	95¢
Safeway Fire Logs	For the cottage Box of 6 for	$5.59
Repellants	6-12 brand 150 g aerosol $1.54 Off Brand 450 ml. size	$2.99
Insect Repellant	Bugg-Off 2-oz. pkg	$1.39

Lawn Chairs Canvas Floral Design ... $5.98

Lounge Cot Tyrolian Each $19.95

House & Garden Spray	Raid Brand. 15.8-fl. oz. tin	$2.29
Mosquito Coils	Raid Brand Package of 8s	$1.53
Neo-Citran A	For hay fever, etc. Box of 10s. Pkg.	$1.39

Ice Chests Styrofoam 48-qt. size $4.49

Flashlight Eveready brand with batteries each $1.89

Plastic Strips	Band-Aid Brand Family Pack of 60s	99¢
Colored Picnic Plates	Savaday Pkg. of 80s. 9"	$1.99
Paper Dinner Plates	Chinet Brand Pkg. of 20. 8¾"	$1.15

Truly Fine Disposable Diapers
Newborn Pkg. of 30s ... $1.79 Daytime Box of 30s ..... $2.39 Toddlers Box of 24s ... $2.85

Lemonade Crystals	Regular or Pink Empress Brand. Min. 4—3¼-oz. Packages	69¢
Fruit Drink	Hawaiian Punch Refreshing Tropical Drink 48-fl. oz. tin	75¢
Ice Cream	Snow Star Assorted Popular Flavours	4 Litre Pail $2.59
Green Peas	Gardenside Standard Quality 14-fl. oz. tin	4 for $1.00
Green Beans	or Wax. Cut Lynn Valley. Standard Quality. 14 fl. oz. tin. Your Choice	4 for $1.00
Cheese Slices	Lucerne. Regular or Individually Wrapped. Your Choice	2 lb. pkg. $2.65
Canned Ham	Maple Leaf For Picnics or Supper. 1½-lb. tin	$3.19
Natural Cheese	Safeway Brand. Danish. Random Weights	10% off Reg. price

Party Pride or Krispee Brand
Potato Chips
Assorted, Popular Varieties. Min. 8 oz. Box each ... 59¢

For Your Shopping Convenience
All Safeway Stores Will Be Open Wednesday, June 30th Until 9:00 p.m.
Closed Thursday, July 1st, Dominion Day

HOW TO CUT UP A WHOLE CHICKEN

Step 1. Place chicken on back on cutting board. Using sharp knife, cut skin between thighs and body.

Step 2. Grasping one leg in each hand, lift chicken and bend back legs until bones break at hip joints.

Step 3. Turn bird on side. Remove leg and thigh from body by cutting from tail and toward shoulder. Cut between joints close to bones in back of bird. Repeat other side.

Step 4. Separate thighs and drumsticks. Locate knee joint by bending thigh and leg together. Cut through joints of each leg.

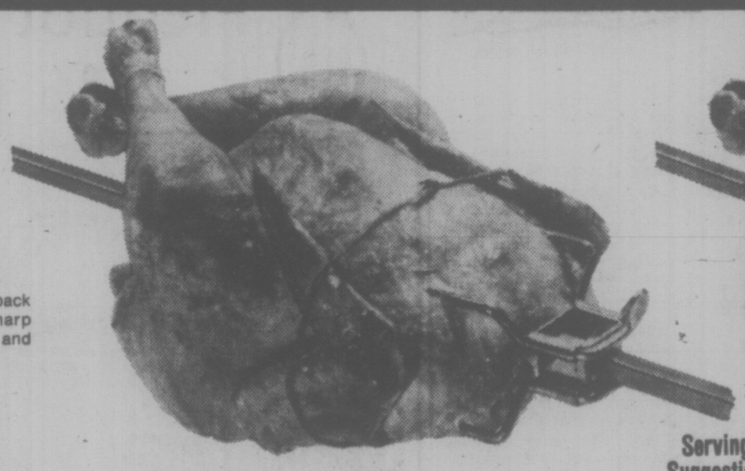

Serving Suggestion

Frozen Whole
FRYING CHICKEN

Regular Brands
Chicken Is a Low Cost High Quality Protein Food. It's an Excellent Source of Protein and Niacin and a Good Source of Phosphorous.
2¼-3½ lb. avg. Grade ..... A lb. 79¢

HOW TO CUT UP A WHOLE CHICKEN

Step 5. With chicken on back, remove wings by cutting inside of wing over joint. Cut from top down, through joint.

Step 6. Separate breast and back by placing bird on neck end or back, and cutting through joints along each side of rib cage. Cut away from you toward board.

Step 7. Whole breast is ready to be used as is or you may bone it if desired.

Step 8. To split breast into halves, cut wishbone in two at V of bone. Halves may also be boned.

Post Brand **Cereal** Alphabits 10-oz. box ..... 77¢	Nabob Brand **Tea Bags** Deluxe Orange Pekoe Pkg. of 68's. $1.29	Chef-boy-ar-dee **Sauces** For Spaghetti 22½-fl. oz. tin .. 87¢	Catelli Brand **Spaghetti** or Cut Macaroni 2-lb. cello ..... 59¢	Assorted **Scot Towels** 1-ply, pkg. of 2 rolls ... 99¢	Javex Brand **Bleach** Liquid. 128-fl. oz. jug $1.03	Edwards Brand **Instant Coffee** Chunky Granules 10-oz. jar $2.89

OF IT AT SAFEWAY

SHOP AHEAD
All Safeway Stores will be
CLOSED THURSDAY
July 1st
Dominion Day

Beans with Pork Rainbow Brand In Tomato Sauce 14 fl. oz. tin ..... 4 for $1.00

Salad Dressing Piedmont Brand For Tastier Salads and Sandwiches. 32-fl.-oz. jar ..... 99¢

Cottage Cheese Lucerne Large, Small, 2% curd. 500-g. tub 69¢

Plain Yogurt Lucerne. 1-kg. tub .... 89¢

Pink Salmon Challenger Brand For Sandwiches. Salads etc. 7¾-oz. tin ..... 79¢

Margarine Blue Bonnet Brand For Cooking or Spreading ..... 3 lb. pkg. $1.39

Flavour Crystals Empress Brand Orange Package of ..... 2 7-oz. pkgs. 69¢

David Biscuits Chocolate Chip or Oatmeal Chocolate Chip 16-oz. Package. Your Choice ..... 95¢

Tomato Juice Four Star Brand. Fancy. Serve Chilled 48 fl. oz. tin ..... 59¢

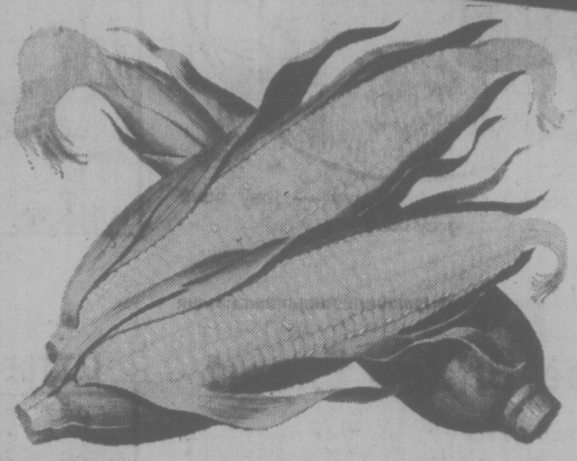

Corn on the Cob
California Serve Buttered Canada No. 1 Grade ..... 5 for 79¢

Long English Cucumbers
B.C. Grown Slice for Salads Canada No. 1 Grade ..... each 49¢

B.C. or California
Head Lettuce
Canada No. 2 Grade ..... each 29¢

Green Onions or Radishes B.C. Grown. Bunch ..... 2 for 29¢

Salad Dressing Jack Jr. Assorted Varieties. 12-fl.-oz. jar ..... 89¢

Manor House Frozen Meat Pies
*Beef *Chicken or *Turkey 8-oz. Pkgs. 3 for $1.00

Pooch Brand Dog Food
*Liver *Beef or *Stew 14.5-oz. tin ..... 3 for 89¢

HEALTH & BEAUTY AIDS
Check our Wide Selection of Health and Beauty Aids

Aim Brand
Toothpaste
Take Aim Against Cavities. 50-ml tube ..... each 59¢

Listerine
Mouthwash
Kills odor-causing germs 30-fl.-oz. Plastic Btle. $1.79

Fresh Cauliflower
California Grown Cello Wrapped. Canada No. 1 Grade. Size 12s, each ..... 59¢

Mexican or Texas
Watermelon
A Summer Treat. Whole .... lb. 13¢
Serve Ice Cold Wedges Cut ..... lb. 16¢

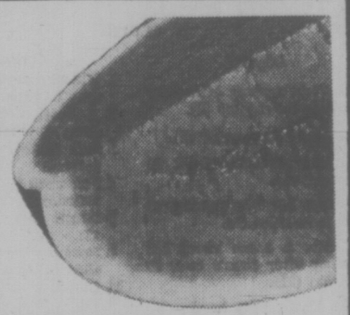

Granny Smith Apples
New Zealand Canada No. 1 Grade ..... 3 lbs. $1.00

Honeydew Melons
Texas Grown Size 10s ..... each 59¢

Sweet Cherries Washington Canada No. 1 Grade ..... lb. 59¢

SAFEWAY and C-FAX PRESENT
KICK TO WIN
Enter with these products:

Family Puddings Nestles Assorted 15-oz. Container ..... 49¢
Dry Cat Food Puss 'n Boots Special Menu. 1-kg. box ..... 89¢
Deodorant Soap Irish Spring. Banded Pkg. of 4—3.3-oz. bars. ..... 89¢
Mini Pads Kotex. New Freedom Package of 30s. $1.59

Dial C-FAX Radio for full details

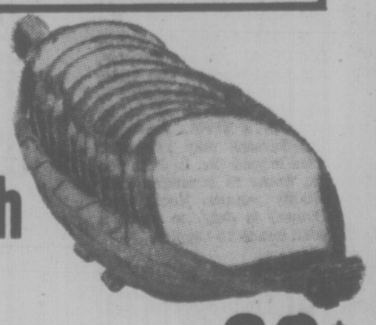

Sandwich Bread
Skylark, White or Brown. 32-oz. Sliced Loaf ..... 69¢

Hot Dog Buns or Hamburger. Pkg. of 12s ..... 2 for 89¢

PRICES EFFECTIVE:
Monday, Tuesday, Wednesday, Friday, and Saturday
June 28th, 29th, 30th, July 2nd and 3rd.
In Victoria and Sidney Regular Safeway Stores.
Sales in Retail Quantities Only.

SAFEWAY
CANADA SAFEWAY LIMITED

FAMILY CIRCLE

"The dandelions are old now —. they have gray hair."

DENNIS THE MENACE

"YA WANNA KNOW SOMETHIN'? CLEAN ROOMS ARE *BORING*!"

DUMPLINGS

HAGAR

PEANUTS

BROOM-HILDA

MISS PEACH

B.C.

WIZARD OF ID

APARTMENT 3-G

NANCY

MARK TRAIL

The Bridge Expert

By FRED KARPIN

As happens on occasion, an overbid by a player turns out beautifully when it gets his side to a small slam contract which otherwise could not have been reached. But, as also happens on occasion, a defender comes up with an inspirational play that defeats the contract. The above is the theme of this deal.

NORTH
♠ K 7
♡ A J 5
◇ K
♣ A K J 8 6 4 3

WEST	EAST
♠ —	♠ J 9 6 5
♡ Q 10 9 3	♡ K 8 6
◇ A J 10 7 6 2	◇ Q 9 8 4
♣ 10 5 2	♣ 9 7

SOUTH
♠ A Q 10 8 4 3 2
♡ 7 4 2
◇ 5 3
♣ Q

The bidding:

South	West	North	East
4 ♠	Pass	4 NT	Pass
5 ◇	Pass	6 ♠	Pass
Pass	Pass		

Opening lead: Ace of ◇.

South's opening four-spade bid was way out of line, especially with neither side vulnerable. A three-spade bid would have been more normal. North, assuming that South had the full values for his bid, naturally became slam conscious. And upon learning that South had an ace, North contracted for the small slam in spades.

On West's opening lead of the diamond ace, East played the eight. Probably the normal lead at this point would be a heart, with one of two objectives in mind: (1) to make a winner out of partner's hoped-for king, and (2) to drive out the side entry to dummy in case South's contract depended on establishing the board's club suit.

Had West led a heart at trick two, declarer would have fulfilled his contract with ease. He would have won the trick with dummy's ace, after which he would have won the trick with dummy's ace, after which he would have cashed the king of trumps. With West failing to follow suit, the marked finesse would then be taken against East's jack, thus avoiding the loss of a trump trick.

After drawing trumps, South's singleton queen of clubs would be overtaken by dummy's king, and South would then discard his two remaining hearts and his diamond on dummy's clubs.

Exactly how West interpreted East's diamond eight at trick two, I do not know. But judging from what he did next, he must have construed it as a "come on" signal in diamonds. To trick two West led another diamond, which was ruffed with the board's seven-spot.

Dummy's king of trumps was played next, West failing to follow suit. Since East's jack of spades could not be finessed against, in time his jack took the setting trick.

CRYPTIC CROSSWORD

ANSWERS TO FRIDAY'S CROSSWORD

ACROSS
7 Body-snatching
8 Evensong
9 Item
10 Eraser
12 Eskimo
14 Metric
16 Secede
18 Calf
20 Vendetta
22 Gross receipts

DOWN
1 Converge
2 Hyenas
3 Undo
4 Staggers
5 Shrie
5 Shriek
6 Once
11 Recovery
13 Meditate
15 Refuse
17 Credit
19 Acre
21 Nice

CLUES

ACROSS
6 The way nothing comes my way in the display (7).
7 Joint needing room? (5).
9 Successful attempt to score? (3).
10 I wore fur when eating so as to madden (9).
12 Create a scene about 100 going after firm's beer in fusion (11).
15 Not trying very hard — so can't beat fully? (4-7).
17 100 were in a hurry and were disciplined (9).
19 Timid throw (3).
21 Gas from the organ (5).
22 Tradesmen who copy doctors? (7).

DOWN
1 Where a royal engagement may be expected? (5).
2 A letter, for example, to hang something on (3).
3 Soft feathers underneath? (4).
4 Put time in to change an instrument (9).
5 Touch study of diplomacy (7).
8 Does it measure oaths on a slide rule? (6).
11 Disorder of 100 on joining (9).
13 Reeled about and gave a sly look (6).
14 Metal discs in the laundry (7).
16 Part of a plough not to be kept to oneself? (5).
18 Get a bit of learning (4).
20 Agent makes 19 have a change of heart (3).

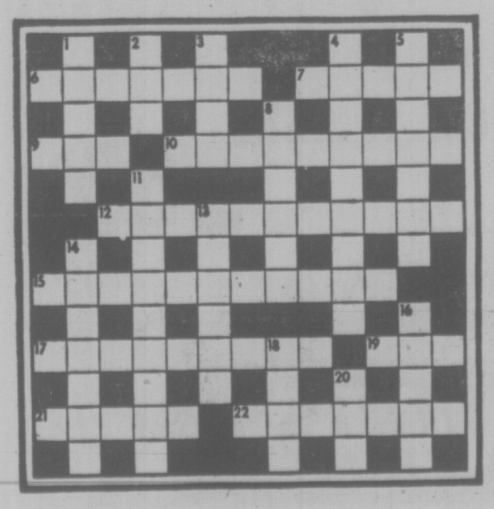

ANSWER TOMORROW

LITTLE PEOPLE'S PUZZLE

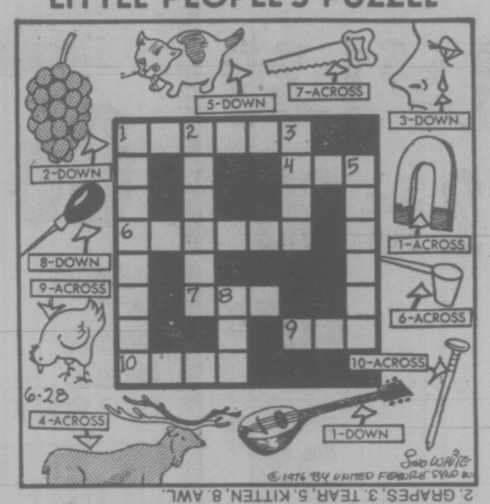

ANSWERS: Across—1. MAGNET, 4. ELK, 6. DIPPER, 7. SAW, 9. HEN, 10. NAIL. Down—1. MANDOLIN, 2. GRAPES, 3. TEAR, 5. KITTEN, 8. AWL.

YOUR HOROSCOPE

Astrological Forecast for Tuesday, June 29

By Sydney Omarr

ARIES (March 21-April 19): Involvement is featured — member of opposite sex is highlight. Changes involving money and creativity are accented. Gemini, Virgo figure prominently. Impulses are curtailed. Duty probably will come before pleasure.

TAURUS (April 20-May 20): Luxury items, pleasure and comforts could dominate. But you might also find that business matter, such as property evaluation and contracts, also impinge on activities. Day features contrasts — adjustment of situatiion regarding housing must be considered.

GEMINI (May 21-June 20): Before responding to message, check accounts. Refuse to be rushed into decision. Low key approach brings best results. Don't scatter efforts. See as is — avoid self-deception. Pisces, Virgo figure prominently. You experience 'revelation." You know you are loved — and can love in return.

CANCER (June 21-July 22): Cash flow could be temporarily impeded. B-ut you will find new ways, unusual methods, unorthodox procedures which act as "blessing in disguise." You'll be vindicated, have more authority, a "title" and additional funds. Capricorn may be in picture.

LEO (July 23 - Aug. 22): Health, work, responsibility coincide — you examine burden and may decide to drop it. Means time has come to complete cycle, to go ahead with complete cycle, to go ahead, into future. Refuse to be boxed in, to be unduly indicated — you get what you request. Act accordingly.

VIRGO (Aug. 23-Sept. 22): get fresh viewpoint; obtain new vantage point. Leo, Aquarius persons are likely to be in picture. What occurs "backstage" is more important than might be imagined. Protect yourself in clinches. Line up allies. Patience, persistence — and faith — are ingredients which make you a winner.

LIBRA (Sept. 23-oct. 22): Family council is on agenda. Decisiion is to be made on whether to stay or go. Don't get caught in middle of any power play. Rise above petty jealously. Your intuition works overtime — you learn by sharing, teaching. Aquarian could play significant role.

SCORPIO (Oct 23-Nov. 21): Highlight social activity, flexibility, williingness to be versatile, to utilize material at hand. Gemini, Sagittarius figure prominently. Status quo is shaken — this is to your benefit. Know it and be optimistic. You are going to sell a "white elephant."

SAGITTARIUS (Nov. 22-Dec. 21): Open lines of communication. Be sure message is being read, getting across, heard and seen. Money is involved. Reject second-hand assurances. Verify. Check. Be specific about needs. Frank discussions "work." Know it and act accordingly.

CAPRICORN (Dec. 22-Jan. 19): Be ready for change, travel, variety — accent on laons, taxes, leases, money as it relates to partner or mate. Some desires are curtailed in face of reality. Other wishes are fulfilled, based on abiility and capability.

AQUARIUS (Jan. 20-Feb. 18): Give special attention to partnership and legal ties, including marriage. Go slow. Be diplomatic. Let others understand that you can evaluate in calm manner. This might surprise many—and it will work to your advantage. Taurus, Libra and Scorpio are in scenario.

PISCES (Feb. 19-March 20): Look behind scenes — what seems "obvious" could be a word trap, a deception. Moderation is more important than usual. Study Aquarius message for significant hint. If you are receptive, someone will "pull your sleeve" with needed, vital information.

IF JUNE 29th IS YOUR BIRTHDAY you are intuitive, a natural teacher; you under stand values, have ability to perceive what is of value, what is a sham. Aquarius, Leo persons play important roles in your life. In July, you get boost in prestige. Your vitality returns. You'll have chance, in July, to prove a point and to be happier.

FUN WITH FIGURES

By J. A. H. HUNTER

Sally had been up and down the street, collecting for the Community Chest. "How much did you get?" asked John, when she came in.

"Not bad. $4.15 all in dimes and quarters," the girl replied. "But it would have been 45 cents more if the quarters had been dimes and the dimes quarters."

How many dimes were there?

(Answer tomorrow)

Friday's answer: Phone number 477 1429.

Hunter answers all letters: ideas welcomed.

386-2121
Monday through Saturday
8 a.m. to 6 p.m.

CLASSIFIED ADVERTISING

Vancouver Island's Largest Shopping Centre in Print

386-2121
Monday through Saturday
8 a.m. to 6 p.m.

CLASSIFIED ADVERTISING RATES

All rates quoted are for insertion in both the Daily Colonist and Victoria Times.

Single Paper rates available on request.

REGULAR CLASSIFIED LOCAL RATE PRIVATE PARTY ONLY

1 or 2 days
12c per word per day
3 to 5 consecutive days
10c per word per day
6 consecutive days or more
9c per word per day

All real estate, mobile home, rental and business advertising is considered to be commercial advertising and will be charged for accordingly.

REGULAR CLASSIFIED LOCAL RATE COMMERCIAL ADVERTISING

1 or 2 days
15c per word per day
3 to 5 consecutive days
12c per word per day
6 or more consecutive days
11c per word per day

SEMI-DISPLAY LOCAL RATES

Any advertisement which varies from 6 pt. regular classified style shall be considered semi-display
14 agate lines per column inch

1 or 2 days
55c per agate line per day
3 to 5 consecutive days
50c per agate line per day
6 or more consecutive days
45c per agate line per day

NATIONAL AND OUT OF PROVINCE RATE

Regular Classified 15c per word
Semi-Display 60c per agate line
14 agate lines per column inch

BIRTH NOTICES

Up to 30 words $3.30
Each additional word 10c

DEATH NOTICES, MEMORIAL NOTICES AND CARDS OF THANKS

47.5c per count line per day

PRIVATE BOX NUMBERS

$2.75 except Help Wanted Advertisements, $4.40 which includes a Position Filled Advertisement.

Contract rates for local businesses available on request.

CLASSIFIED ADVERTISING COPY DEADLINES

REGULAR CLASSIFIED advertising may be placed in The Daily Colonist up to 5 p.m. the day prior to publication and in the Victoria Times up to 4:00 p.m. the day prior to publication.

SEMI-DISPLAY advertising may be placed in The Daily Colonist up to 12 noon the day prior to publication and in the Victoria Times up to 4 p.m. the day prior to publication.

CLASSIFIED SERVICE FOR DUNCAN COWICHAN VALLEY AND CHEMAINUS

Classified Ads phoned in to our Duncan office before 3:30 p.m. will appear in the following day's papers.

746-6181

TERMS OF PUBLICATION

The Victoria Press Ltd. shall not be liable for non-insertion of any advertisement beyond the amount paid for such advertisement.

In the event of an error occuring the liability of Victoria Press Ltd. shall not exceed the charge for the space actually occupied by the item in question.

All claims on error in publication shall be made within 12 hours thereafter and if not made shall not be considered. No claim will be allowed for more than one incorrect insertion nor for errors not affecting the value of advertisement.

All estimates of cost are approximate. Advertisers will be charged with space actually used.

All advertising copy will be subject to the approval of the Victoria Press Ltd., who reserve the right in its sole discretion to classify, reject or insert copy furnished.

All advertisements must comply with the British Columbia Human Rights Act. This act states no advertisement may state or imply a preference, limitation or specification on the basis of an applicant's race, religion, colour, marital status, ancestry, place of origin, age; or sex (unless the matter relates to the maintenance of public decency AND prior approval has been obtained through the Human Rights Branch).

While every endeavor will be made to forward replies to box numbers to the advertiser as soon as possible, we accept no liability in respect of loss or damage alleged to arise through either failure or delay in forwarding such replies, however caused, whether by negligence or otherwise.

NOTICE OF COPYRIGHT

Full complete and sole copyright in any advertisement produced by Victoria Press Ltd. is vested in and belongs to, Victoria Press Ltd., provided, however, that copyright IN THAT PART AND THAT PART ONLY of any such advertisement consisting of illustrations, borders, signatures or similar components which is, or are, supplied to Victoria Press Ltd. by the advertiser in the form of reproduction proofs, veloxs, engravings, etc., and incorporated in said advertisement shall remain in and belong to the advertiser.

BUSINESS OFFICE HOURS

Monday to Friday
8:30 a.m. to 5 p.m.

PHONE DIRECT
386-2121
TO PLACE YOUR CLASSIFIED ADVERTISEMENT

CLASSIFICATION INDEX

VITAL STATISTICS
1 Births
8 Cards of Thanks

THE FOLLOWING SEVEN CLASSIFICATIONS ON THE LAST PAGE OF CLASSIFIED

305 Deaths and Funerals
308-A Cards of Thanks
309 In Memoriams
310 Funeral Directors
311 Monumentals
312 Florists
313 Miscellaneous

NOTICES
14 Announcements
15 Coming Events and Meetings
16 Catering, Banquets and Reception Rooms
17 Restaurants
18 Places to Visit
20 Lost and Found

EMPLOYMENT
21 Help Wanted — General
22 Office Help
23 Skilled Trades
24 Sales Persons and Agents
25 Teachers
26 Part Time—Temporary Help
30 Situations Wanted

BUSINESS SERVICES AND DIRECTORY
36 Business Services and Directory

PERSONAL SERVICES
33 Bands, Musicians and Orchestras
34 Pre-Recorded Music
40 Business Personals
43 Dancing
42 Education
71 Music Teachers
39 Personals
32 Trade Schools
38 Travel

MERCHANDISING
83 Aircraft
117 Antiques
78 Bicycles
80 Boats and Marine
65 Building Supplies
93 Cameras, Supplies and Photo Finishing
127 Chicks, Poultry, Hatching Eggs, Supplies
135 Farm Implements
60 Fuel
97 Furniture
120 Garden Supplies
99 Groceries, Meats and Produce
130 Heavy Equipment and Machinery
128 Livestock, Supplies and Events
100 Miscellaneous for Sale
103 Miscellaneous Wanted
109 Miscellaneous to Rent
77 Motorcycles
70 Musical Instruments
125 Pets and Supplies
96 Ranges, Stoves and Furnaces
92 Sporting Goods
115 Swaps
63 Timber
98 TV, Stereo, Radio Sales and Service
112 Wanted to Rent, Miscellaneous
116 Coins and Stamps

AUTOMOTIVE
155 Automobile Financing and Insurance
164 Auto Body and Painting
162 Auto Repairs, Service and Towing
168 Campers, Trailers and Motor Homes
166 Cars and Trucks Wanted
150 Cars for Sale
151 Sports, Import Cars
148 Lease Vehicles
169 Mobile Homes and Parks
149 New Car Directory
160 Parts, Accessories
158 Tires
154 Trucks, Buses and Vans
156 U-Drive and Auto Washing

ACCOMMODATION
185 Convalescent and Rest Homes
175 Hotels
178 Summer Homes, Cottages and Resorts
181 Tourist Accommodation

RENTAL
201 Apartments to Rent, Furnished
200 Apartments to Rent, Unfurnished
202 Furniture to Rent
203 Apartments Wanted
206 Duplexes to Rent
207 Duplexes Wanted to Rent
215 Halls, Warehouses, Stores and Offices to Rent
197 Housekeeping Rooms to Rent
199 Housekeeping Rooms Wanted
211 Houses to Rent, Furnished
210 Houses to Rent, Unfurnished
212 Houses Wanted to Rent
190 Room and Board
191 Room and Board Wanted
193 Rooms to Rent
194 Rooms Wanted
204 Shared Accommodations

FINANCIAL
155 Automobile Financing and Insurance
233 Mortgage Loans and Insurance
234 Mortgages for Sale
230 Personal Loans and Insurance
235 Wanter to Borrow

REAL ESTATE
280 Acreage for Sale and Wanted
240 Business Opportunities
241 Business Opportunities Wanted
247 Commercial or Industrial Properties
258 Condominiums and Townhouses
253 Country Homes and Properties
270 Exchange Real Estate
290 Farms for Sale and Wanted
263 Garages for Sale, Rent, Wanted
293 Gulf Island Properties
250 Houses for Sale
265 Houses Wanted to Buy
295 Listings Cancelled
268 Listings Wanted
271 Lots for Sale
294 Mainland and Out-of-Province Properties
273 Property for Sale
274 Property Wanted
244 Revenue Property
245 Revenue Properties Wanted
285 Up-Island Properties
256 Waterfront Properties
300 Churches

SUBSCRIPTION RATES

Wherever carrier service is maintained, $4.00 per month.

By mail — Canada, $5.00 per month, $14.50 per 3 months, $28.00 per 6 months, $55.00 per year.

Outside Canada, $12.00 per month, $35.00 for 3 months, $70.00 for 6 months, $132.00 per year.

SATURDAY TIMES ONLY
SUNDAY COLONIST ONLY

Canada, 35 cents per copy, $18.00 per year.

Outside Canada, 60 cents per copy, $30.00 per year.

CIRCULATION REPRESENTATIVES

Duncan, Chemainus—Mr. HILTON HOLT 746-6181
Nanaimo 753-2766
Lake Cowichan 749-3156

United States Representatives
MATHEWS SHANNON and CULLEN, INC.
New York, Boston, Chicago, Detroit, Philadelphia, Pittsburgh, Cleveland, Syracuse, Charlotte, Atlanta, Cincinnati.

PAGE REPRODUCTIONS OR MICROFILM COPIES OF COMPLETE PAPERS AVAILABLE FOR ALL PAPERS PUBLISHED
PHONE 382-7211, LOCAL 276

1 BIRTHS

MICKS—Born to Gordon and Loraine on Wed., June 23, a boy Thomas Rae, 6 lbs., at Victoria General Hospital. Thanks to Dr. C. H. Borsman and Maternity Staff.

WELDON—Born to Bill and Sandi on June 23, 1976, our beautiful little girl, Angela Dawn 7 lbs. 2 oz. At Royal Jubilee. Many thanks to Dr. E. P. Kardera, and all caseroom and maternity staff.

DEATH and FUNERAL ANNOUNCEMENTS DIRECTLY FOLLOWING CLASSIFIED

14 ANNOUNCEMENTS

London Boxing Club
HALL FOR RENT
DANCES, BINGOS, RECEPTIONS, MEETINGS, ETC.
Phone 385-2387 OR 477-2173 after 5:30

LADY HYPNOLOGIST — STOP smoking, lose weight, self hypnosis. By appointment only. Alpha Centre—595-4022.

DISPLAY OF PAINTINGS BY Pal Thomson, Weekdays. Primavera Gallery. Lower level 846 Broughton.

15 COMING EVENTS and MEETINGS

LONDON BOXING CLUB
BINGO
WEDNESDAY
Victoria Curling Club 7 p.m.
$2,100
IN PRIZES
5 Early Games
20 Regular Games
5 Extra Games
15 Games
$50 OR MORE
2 JACKPOT GAMES
INCREASING JACKPOT
NOW $325

BASEBALL BINGO
Victoria Curling Club
1952 Quadra
Every Tuesday
EARLY BIRD 7 P.M.
REGULAR 7:30 P.M.
Paying out over $2000 each Baseball Bingo Night. 5 extra games paying between $100-$200 each.

GORGE SOCCER BINGO
EVERY MONDAY
ST. JOSEPH'S HALL
745 W. BURNSIDE
479-7413
DOOR PRIZES
5 EARLY BIRD GAMES 7 P.M.
20 Games
Good Neighbors and Bonus Games
$15 - $20 - $25 Games
PLUS min. Jackpot $100
5 Extra Games
WATCH DRAW TONITE

LONDON BOXING CLUB
GENERAL MEETING
Will be held on
Tuesday
JUNE 29th— 7:30 P.M.
In Club Headquarters
Quadra at Mason
All Members Are
REQUESTED TO ATTEND

RCAF ASSOCIATION BINGO
Old Age Pension Hall
1600 Government Street
Every Monday, 7:00 p.m.
GOOD PRIZES
NO GAMES LESS THAN $20
JACKPOTS
1—$50 1—$100
DOOR PRIZES
GOOD NEIGHBORS
Admission Card $1.00
Extra Cards 25c — 6 for $2.00
Proceeds to support Air Cadets and 800 Pacific Youth Charities

BINGO
OAK BAY MINOR SPORTS
Every Monday
5 Early Bird Games, 7 p.m.
$25 a game or more
20 regular games, 7:30 p.m.
Regular games, 6 cards $2.00
5 Extra games
$25 a game or more
Extra games, 5 cards $1
SENIOR CITIZENS HALL
1442 MONTEREY

THE AUXILIARY FOR THE Retarded is having a Mammouth half-price sale of ladies' and gents' used summer clothes. Starting June 29th for month of July, or while stock lasts. At the Wee-Bit-Worn Shop, 1301 Gladstone, 385-7331. All proceeds to the retarded.

DAY CAMPING FOR YOUR 6 TO 11 year olds, Tuesday to Friday, 9:00 to 3:00 p.m. throughout the summer. Cost is $5 per week, register now for any number of weeks. Phone Emmanuel Baptist Church for a fun summer, 592-2418.

APPEARING NIGHTLY, ONE week only, for your listening pleasure, internationally known, Pianist and Vocalist, Miss Ruby Bishop at the Village Inn Restaurant. Reservations 477-9222.

PALMISTRY AND ASTROLOGY Lecture by Cyrus Abaysekoon from London, England. Friday, July 2nd, 1121 Vancouver St., 7 p.m. Admission $3. Personal Readings 383-3032. Pre-registration required.

15 COMING EVENTS and MEETINGS

BINGO
VICTORIA CENTRAL LIONS CLUB
O.A.P. HALL
SAT. JUNE 26
EARLY BIRD 6:30
7 p.m. COME EARLY

20 LOST and FOUND

REWARD FOR RETURN OF girls purple mustang, chrome fenders, No. 36002, removed from Panther St., Gordon Head Apts. after 9 p.m. June 22, young girls birthday present. 477-4147.

LOST—PAIR SHOOTERS glasses, prescription lense, in brown case, 5th and Hillside or Helmcken Rd. Badly needed. Reward. 479-4806, 479-3229.

FOUND: 1 PAIR PRESCRIPTION glasses, grey-brown frams. At corner of Old Esquimalt Rd. and Alderbury on Tuesday p.m. 385-7061.

FOUND, SILVER CHARM bracelet. Owner can claim by contacting Doug White at Victoria Dodge Chrysler, 384-8174.

LOST: BLACK MEDIUM SIZED poodle, named Tina, in Marigold area, on June 11. Wearing red collar. Phone 479-1297. Reward.

Lost: Gold plated framed rectangular glasses with initials. ("VRP"). Off Dallas Road Beach, 383-9593.

LOST IN THE BELMONT-HAULTAIN area, black, orange and white three-year-old female cat. Reward. 595-4462.

LOST: IVORY AND GOLD DOGwood pin, between Bay and Eaton's, Friday afternoon. Sentimental value. REWARD. 477-3115.

LOST: SINCE JUNE 19, SEAL-point siamese, spayed, white collar. Fairfield area. 386-1745.

LOST — MOORAGE BUOY — Fiberglassed cedar cone about 4 feet tall. Call collect 1-206-455-4336.

21 HELP WANTED GENERAL

ADVERTISEMENTS IN THIS CLASIFICATION MUST COMPLY WITH THE BRITISH COLUMBIA HUMAN RIGHTS ACT

Public Health Inspector II

for the

CAPITAL REGIONAL DISTRICT COMMUNITY HEALTH SERVICE

SALARY: $1185-$1440 per month plus C.O.L.A.

Under general direction to carry out inspection and regulatory duties within the Capital Regional District including both urban and rural areas. To investigate complaints, and inspect on a regular basis eating and food handling establishments, sewage facilities, water supplies, and public service premises. To obtain compliance with municipal by-laws, government acts and regulations and to generally foster and preserve a high standard of public health in the community.

Applicants should have high school graduation or equivalent together with a certificate in Public Health Inspection (Canada). Preference will be given to applicants with several years previous experience but consideration will also be given to recent technical school graduates (B.C.I.T.) possessing the required certification.

Applicants must possess a valid B.C. Driver's Licence.

Written applications stating qualifications and experience will be received by the Personnel Administrative Assistant, Capital Regional District, P.O. Drawer 1000, Victoria, B.C. no later than 12 noon Wednesday, July 7th, 1976.

The Daily Colonist requires carriers for Newspaper Routes starting July 1, 1976, in the following areas:

Sooke River Road, Milnes Landing, B.C.
Murray Rd. Solent Rd. Sooke, B.C.
Church, Throup Rd., Sooke, B.C.
Goldstream, Lake End Rd., Langford, B.C.
South Shore Rd., Lake Cowichan, B.C.
Prospect, Maple, Lake Cowichan, B.C.
North Shore Rd., Park Rd., Lake Cowichan, B.C.
Noowick, Frayne Rd., Mill Bay, B.C.

Applications are also being accepted for future openings in other areas of South Vancouver Island. If interested Apply to J. Bradford, 2621 Douglas St., Victoria, B.C. or Telephone 383-4111 ex. 164. Long Distance call Collect.

CAREER OPPORTUNITY

A permanent career opportunity exists in the credit industry for a trainee who has the basic qualifications to become a manager. Earn while you learn with on the job training and company courses. To qualify you must be personable, able to converse well with people, have a grade 12 education, some business experience and willing to transfer to major B.C. centres.
For interview phone.
CANADIAN ACCEPTANCE 384-9371

the Bay

IMMEDIATE OPENING FOR A self-strating sales person with valid experience in young Men's fashions. Please submit resume to Personnel Office 4th floor.

AVON
To buy or sell. Call Mrs. McCartney. 384-7345.

MADISON PAVING
Requires an experienced rakerperson. This is a position with opportunities for advancement. Call 479-6212 during business hours or 384-3669 after hours.

EXPERIENCED COOK REquired for specialty restaurant. Apply in person at 1425 Store St. or phone 384-4196 between 3:30 and 5:30 p.m.

PARTS PERSON WANTED. FOR local Import Car Dealership. Some experience prefered. Apply victoria Press, Box 605.

HIGH SCHOOL STUDENT REquired for babysitting during summer holidays. 3 children, Braefoot School area. 477-5498, after 6 p.m.

EXPERIENCED SALESPERSON with general office experience, must be able to manage store. 479-2659.

URGENTLY REQUIRED, EXPErienced hairdresser, full or part-time, to take over clientelle for busy salon. 658-5914 or 383-4606.

MATURE EXPERIENCED COFfee shop help, apply in person between 9 a.m.-12 noon. The Red Lion Motor Inn.

HOUSE PAINTER
Must be experienced and able to produce. Call after 6. 658-8635.

SCISSORS
Requires models for haircutting, no charge. Longer hair preferred. Call 388-6477.

ORGANIST REQUIRED FOR ST. Stephens church, Saanichton, please contact Reverend Futter, 652-2812.

EXPERIENCED WAITRESSwaiter wanted for 10 p.m. to 6 a.m. shift. Apply at Coffee Mac's or call 384-9547.

21 HELP WANTED GENERAL

THE CORPORATION OF THE DISTRICT OF OAK BAY
PARKS AND RECREATION COMMISSION

TEAMWORK is the goal behind the delivery of Leisure Services in this attractive community of Oak Bay and to this end, we invite outstanding people to apply for the following positions:

SENIOR CITIZENS' ACTIVITY CENTRE: PROGRAM CO-ORDINATOR

A challenging and rewarding position to assume responsibility for initiating, co-ordinating and evaluating leisure time activities for senior adults. Responsibilities include the development, planning, co-ordination and leadership of all programs relating to the Centre. An ability to provide motivation and direction to full-time staff, part-time instructors and volunteers is important.

QUALIFICATIONS INCLUDE: University Graduation in Recreation, Social Services or related areas with at least four years of practical experience. Some background in human relations training would be desirable. Administration and other management experience is important. The ability to work effectively and co-operatively with employees, seniors, representatives from other agencies and the general public. Ability to maintain a friendly and co-operative atmosphere in the Centre at all times.

SALARY to be commensurate with education and experience.

COMMUNITY SCHOOL AND RECREATION PROGRAM CO-ORDINATOR

A challenging and rewarding position to assume responsibility for developing, planning, co-ordinating and providing leadership for all community programs related to Schools, Parks and Windsor and Carnarvon Park Pavilions. The successful applicant would be responsible for the selection, training and supervision of a part-time staff and will provide in-service training sessions for continuous upgrading.

QUALIFICATIONS INCLUDE: The ability to assume full responsibility in the development of diversified community programs. A demonstrated leadership ability and University Graduation in Recreation, Physical Education or a related discipline.

SALARY to be commensurate with education and experience.

Requests for additional information and/or complete resumes detailing qualifications, references and experience should be submitted to:

Mr. Dunc Russell, Superintendent, Oak Bay Parks and Recreation, 1975 Bee Street, Victoria, B.C.

CLOSING DATE OF THESE COMPETITIONS: FRIDAY, JULY 9th, 1976

Millwrights
Mill
Mechanics

Reprtsentatives of Utah Mines Ltd. will be in Victoria June 28 and 29 to interview applicants for these positions at the Island Copper Mine near Port Hardy on northern Vancouver Island.

Applicants must have a journeyman's certificate or a minimum 3 years' related heavy industrial experience. These positions are open to qualified men and women.

Applicants should contact Canada Manpower, 810 Fort Street, Victoria (tel. 388-3481) to arrange an appointment.

Utah Mines Ltd.
Island Copper Mine

YOU NEED A BREAK
THEY NEED A JOB
Hardworking
Bright Eager
Broke Energetic
Versatile
Available!
STUDENTS
By the day, week, month or summer
Call your Canada Manpower Centre for Students at
382-4832
or
384-4438

APARTMENT MANAGER
Required for new 50 suite building. Responsible for suite rental, cleaning and light maintenance. State experience. Apply to Victoria Press Box 633.

DRAPERY ROD INSTALLER
Required to work in the Victoria area. Applicant should have own transportation and tools. Apply stating references, experience, wages expected and when available. Apply Victoria Press, Box 544.

POOL SERVICE MANAGER REquired by ski area on Vancouver Island. Must have experience in short order service. Apply, stating experience and salary expected, to Mount Becher Ski Development Society, 2050 Cliffe Ave., Courtenay, B.C. V9N 2L3.

RESIDENT MANAGER
Required for large apartment building. Must be good handyman, grounds keeper, and capable of maintaining an excellent standard of cleanliness. Experience an asset. A suitable couple will also be considered. Salary plus suite supplied at reduced rent. Apply Victoria Press, Box 604.

FOREMAN FOR VEGETABLE packing plant, steady work, opportunity for advancement. Mature anergetic person in good physical condition, experience with vegetables or packing plant desirable. Apply 205, 3400 Douglas St. 382-4274 weekdays.

APARTMENT MANAGER
Experienced couple required to live-in, building of aporox. 40 suites. Very clean building in excellent location. Please write outlining age and experience to Victoria Press, Box 629.

HAPPY ENERGETIC MATURE Mother Substitute for 9-month-old boy. Immediately until August 6th. Approx. 5 hours daily. My home. 386-9650.

TAXI DRIVERS REQUIRED C and C Taxi, 585 Pandora. Class 4 and Chiefs Permit needed. 383-1121.

MATURE LADY FOR HOUSEwork in guest home. Live in. 598-4423.

21 HELP WANTED GENERAL

SENIOR C. A. STUDENT OR SEnior accountant for Central Vancouver Island Chartered Accountant Firm. The candidate should have experienbce in income tax, accounting to financial statement preparation and some auditing background. Salary commensurate with experience. Please forward hand written resume to Victoria Press Box 614.

REPUTABLE OFFICE EQUIPment firm requires experienced typewriter and adder serviceman. Electronics an asset. Excellent working conditions, advancement, and remuneration. Phone collect, 384-7148 or write to Island Business Machines Ltd., c-o D. Schroyen at 691 East Burnside Rd., Victoria, B.C.

WANT AN INTERESTING JOB? Without layoffs or strikes, with good working conditions, good salary and excellent company benefits. We require management trainee prepared to transfer for fast advancement. Must have High School graduation and an outgoing personality. Avco Financial Services, 2018 Douglas St., 385-6774.

BUS PERSON AND DISHWASHer required, 1-5 p.m. Monday to Friday, no students please — this is a permanent position. Apply in writing only before June 30. YMYWCA coffee shop, 880 Courtney, V8W-1C4.

LIVE-IN HOMEMAKERS
Opportunities for semi-retired ladies to help their local communities. Your experience needed by HEALTH CARE SERVICES UPJOHN LIMITED. Call us at 388-6639 Monday - Friday, 9-4:30.

NEED EXTRA INCOME? $100, $200, $300 month or more? Excellent opportunity for men and women of all ages to supplement their income, full or part-time. Your hours. For more information write victoria Press, Box 630.

BODY SHOP MANAGER must be experienced. Salary, bonus and company car plus usual company benefits. Contact Mr. D. White or Mr. Murphy, Victoria Dodge Chrysler, 384-8174.

POSITIONS NOW OPEN FOR 1 full-time and 1 regular part-time bank teller; experience required. For interview phone Scotiabank 477-1838 or make application at 3609 Shelbourne Street.

DESK CLERK FOR DOWNTOWN hotel. Experience preferred, but will train suitable applicant. Should be mature, personable, neat, and willing to work two afternoons per week. Reply Victoria Press Box 607.

SOLOIST REQUIRED FOR Christian Science Church. Two Sunday services, 9:30 and 11:00 a.m. on alternate months. Phone weekdays, 9 a.m. to 1 p.m. 385-3947.

ROUTE PERSON FOR GROWING Uniform Company. Route work and other duties including some Sales. Experience an asset but will train right person. Send resume to Victoria Press Box 620.

WANTED. WAITRESS-WAITER for dining room. Only mature, experienced need apply. Interviews being conducted by Mrs. Dean between 2:00 and 4:00 at 3020 Douglas St.

PART TIME COMMISSION SALES person required for floor coverings department, some experience in the field essential. Apply Monday to Friday. Personnel office, 4th floor, The Bay.

WANTED: BABYSITTER OAK Bay area. To pick up child from kindergarten every second Friday at 5 p.m. until 7 p.m. Phone between 6 p.m. to 9 p.m., 592-4094.

QUIET LADY BETWEEN 55 AND 65 as live-in housekeeper to elderly widower with home on Rockland Ave. 383-0266.

WE WILL PAY A MIDDLE-AGED semi-retired couple $350 a month to manage our Motel 2 days a week. 1-bedroom suite available. 592-2938.

EXCELLENT OPPORTUNITY for capable hairstylist, good salary, with Saturdays off. 477-1869.

GILSONS MEATS REQUIRE A meatcutter. Apply Gilson Meats, Mayfair Shopping center.

BABYSITTER FOR 2 AND 5 year old. From 8 to 5 Mon. to Friday. 383-1749 after 6 p.m.

ATTRACTIVE WAITRESS waiter for cabaret catering to young clientele. Full time. 388-6684.

DRIVERS WANTED, CLASS 4 and chiefs permit and a part time dispatcher. 386-7768.

DAY CARE, ONE CHILD, Brentwood area. Full-time, 7:30 a.m. to 4:30 p.m. 652-1324.

22 OFFICE HELP

ADVERTISEMENTS IN THIS CLASIFICATION MUST COMPLY WITH THE BRITISH COLUMBIA HUMAN RIGHTS ACT

PERSON TO KEEP DAY TO DAY records of two small stores, billings, accounts receivable, accounts payable, Bank reconciliations, filing and general clerical duties. This is not a beginners job. Apply giving full details of experience and salary expected in first letter C-O Penman Advertising Agency Ltd., 840 Fort Street, Victoria.

SECRETARY
1 person office—good typing, dicta, some shorthand or speed writing, accounting skills—accounts payable, accounts receivable, payroll, etc. Good working background. Stable and career orientated. Salary $700 plus. Drake Personnel, 1175 Douglas St. 385-3425.

LEGAL
Modern downtown office—experienced legal secretary, conveyancing and probate, at least 2-3 years background IBM memory machine experience helpful. $900 Plus. Apply Drake Personnel, 1175 Douglas, 385-3425.

SALES ORIENTED PERSON with office and telephone skills required to help organize busy professional salesman. Attractive compensation and pleasant working conditions. Call Mr. O'Donnell at 384-6511 to arrange personal interview.

WE REQUIRE SOMEONE EXPErienced in personal lines for our insurance department. Downtown office, working hours flexible. Good fringe benefits. Salary commensurate with experience. Apply in confidence to Victoria Press Box 644.

SECRETARY REQUIRED BY trust company. Must be experienced in estate work. Shorthand preferred but not essential. Outstanding salary and future. Send your resume to Victoria Press. Box 597.

REQUIRED FOR OUR INSURance Department, someone experienced in personal lines insurance or someone with some experience, willing to be trained. Salary commensurate with experience. Call 384-9335.

BANK OF MONTREAL, 1200 GOVernment Street, requires IC deposits immediately. Previous banking experience necessary. For further information contact Mrs. Patterson at 382-3108.

WORK FROM HOME
Publisher requires Dicta typist with good office experience, and own car for permanent part-time assistant. Write P.O. Box 910, Victoria B.C.

EXPERIENCED LEGAL SECRETary required for pleasant downtown office. Good typing essential and shorthand an advantage. $700 to $900 depending on experience. 386-6754.

EXPERIENCED LEGAL SECRETary required, Knowledge of Probate and conveyancing necessary, to start as soon as possible. Salary $900 per month. Phone 382-9282.

EXPERIENCED SECRETARY required August 1st to train for small estate department. Former legal experience an asset. Send resume to Box 1888, Victoria.

LEGAL
Experienced legal secretary, 2-3 years conveyancing background. Salary $800-$900. Drake Personnel, 1175 Douglas St. 385-3425.

WANTED EXPERIENCED legal secretary for Colwood office, from July 26 to September 3. Full days preferred, but half days acceptable. Phone 478-3311.

22 OFFICE HELP

THE POSITION
Executive secretary with strong accounting background to follow the one-write system. Challenging position for mature person.

THE COMPANY
Small but dynamic growth-oriented company in the Colwood area in the housing-construction industry.

THE PERSON
—Must have leadership abilities.
—Pleasing personality.
—Good work record.
—Secretarial and accounting skills
—Sales personality a definite asset.

Excellent remuneration and bonus plan. Please send resume to Victoria Press, Box 593.

SECRETARY-TREASURER
Must have proven experience with Auto Dealership Accounting—Yearly Bonus and Car. Contact John Murphy or Doug White:

Victoria Dodge Chrysler Ltd.
819 Yates Street,
Victoria, B.C.

OPENING
Residential construction company has an opening for a person to work in the office dealing with matters concerning construction (answering phone, some bookkeeping and be further versetile to other needs of construction requirements).
We offer good salary, commensurate with experience. Applying please enclose resume. All replies strictly confidential. Apply Victoria Press, Box 626.

CREDIT UNION POSITION
Westcoast Savings, Vancouver Island's largest credit union is looking for a service representative for the Colwood branch. This position would involve the handling of cash and the promoting of credit union services. Cash experience necessary. Salary range $600-$900. Excellent fringe benefits. Phone Mr. Grant Hilliard at 478-5534, Tuesday to Saturday.

HOLIDAY REPLACEMENT
Experienced legal secretary required for at least 3 weeks, commencing July 3, 1976, by partner of downtown law firm. Office hours flexible, Monday to Friday. Shorthand necessary and Telex experience useful. Position may lead to full or part time continuing employment. Telephone Mrs. Marks at 382-6155 for appointment.

TYPIST REQUIRED
Mature person preferred. Good with public, with either some teller or financial experience. Permanent position. Hillside Shopping Centre area. Some evenings and Saturdays necessary. Apply:
NATIONAL TRUST COMPANY
1280 DOUGLAS ST.
ATTENTION: Mrs. P. Evans.

PERSON TO TAKE ON challenging position as bookkeeper, dispatcher and telephone sales person with some secretarial work for 3 related companies. Applicants should be responsible person with a proven job record, salary will be based on experience. Phone 652-3908 for appointment.

LAW FIRM REQURED SECRETary with good shorthand and some legal experience. Must like responsibility and public. 385-6703.

MAG II TYPIST REQUIRED FOR evening work. Phone Mrs. Lucas 388-4361.

23 SKILLED TRADES

ADVERTISEMENTS IN THIS CLASIFICATION MUST COMPLY WITH THE BRITISH COLUMBIA HUMAN RIGHTS ACT

B.C. HOUSING MANAGEMENT COMMISSION
is accepting applications for the following position:

MAINTENANCE I
VICTORIA

Duties include; repair work and general maintenance within the projects. The successful applicant must have a valid TQ Licence in at least one trade, preferably electrical, with a good working knowledge of several other trades. A valid driver's license is essential, with a clear driving record. Applicant must be bondable. Salary $7.88 per hour with excellent fringe benefits.

All interested applicants should send details of experience and qualifications to Maintenance Supervisor, No. 202, 3400 Douglas Street, Victoria, no later than Friday, July 2nd, 1976.

LICENSED PRACTICAL Nurses, on call, relief positions presently exist, interested persons apply at Personnel Department Gorge Road Hospital, 63 Gorge Road East, Victoria.

FIRST CLASS AUTOBODY REpair person. Good working conditions, with medical and insurance benefits. Permanent position. Apply bodyshop manager, Cornell Chev Olds 385-5777.

PHARMACIST
Required for Prince George. Dispensing only. Excellent opportunity for capable person. State full particulars to Victoria Press, Box 628.

CHIMNEY BUILDER WANTED with cement experience. Part-time evenings or days. Victoria Press Box 599.

EXPERIENCED TELEVISION technician, color and sales experience would be an advantage. 477-0752.

MACHINIST REQUIRED FOR union jobbing shop, usual benefits, steady employment, Port Alberni area, call collect, 724-0101.

WANTED PERSON FOR AUTO Body Shop. Fully experienced. Wage to scale. Flat rate work if desired. 656-6712.

DRYWALL BORDERS WANTED at Duncan. Phone after 7 p.m. Victoria 592-6326, Duncan 743-2785.

EXPERIENCED CARPENTERS needed for work in housing. Phone 479-6335 anytime.

24 SALES PERSONS and AGENTS

ADVERTISEMENTS IN THIS CLASIFICATION MUST COMPLY WITH THE BRITISH COLUMBIA HUMAN RIGHTS ACT

LAB TECHNICIAN
Part-time position offered by a small post secondary institution. The successful candidate must be capable of servicing modern electronic equipment and be experienced in chemistry, laboratory techniques. Please reply before July 2 to Victoria Press, Box 637.

DAY CARE ASSISTANT TO SUpervisor required for September 1, 1976. Hours 9:30 a.m. to 5:30 p.m. Qualified to CCFLB requirements. Reply in writing to the supervisor, B.C Government Employees Day Care Center, 433 Kingston St., Victoria, B.C.

ADVERTISING SALES MANAGEr for weekly newspaper. Sales and layout experience a must. Car essential. Salary plus commission. Apply Victoria Press, Box 627.

COUNTER SALESPERSON required. Appliance experience preferred, but not necessary. Apply Victoria Press, Box 616.

EXPERIENCED MATURE SALES person required for high quality ladies' wear. Apply in writing to Victoria Press, Box 642.

SALESPERSON WANTED FOR retail plumbing and electrical store, call 386-2921 ask for Mr. Bayne.

24 SALES PERSONS and AGENTS

CAREER SALES TRAINING
Recent changes in market conditions demand a professional approach to the selling of real estate. Tight money trends can limit sales for those who lack the tools of the progressive real estate company. Block Bros. western Canada's largest realtor, will train you in modern professional marketing methods that are a proven success.
Management opportunities arise from time to time within the company and the training offered to our staff is an asset competing for those positions.
If real estate is your career, our training methods can assist you in reaching your goal.
CALL NOW
INTERVIEW BY APPOINTMENT ONLY
CALL
BLOCK BROS. REALTY LTD.
478-5561
386-3231
477-1841

SALES CREW
"Agent Contractor"
Victoria Daily Newspaper is interested in talking business with an "Agent Contractor" who can supply a trained crew of presentable sales people for door-to-door canvassing. Special lists supplied or other assistance. Excellent sales commission program can be arranged. Interview can be made by calling Mr. S. E. Kidd at 383-4111, local 122.

REALTORS
Phone for full details on the finest training programme to ensure your success in real estate.
GEORGE BLACKBURN 598-3244
JACK MEARS OAK BAY REALTY LTD.
3618 SHELBOURNE ST.

IMPORT CAR DEALERSHIP
Requires hard working presentable sales oriented individual to handle our complete range of quality automobiles. Car sales experience would be an asset but should not be considered essential. A willingness to learn and an ability to successfully merchandise a product are basic prerequisites. Reply giving a brief history of previous work experience to Victoria Press Box 623.

REALTORS
Licensed and newly licensed Castle Properties Ltd. has immediate openings for one or 2 realtors. We offer excellent office facilities. Top commission split. Draws, normal fringe benefits, free signs, no franchise fees, and help in listing and selling. Drop on in for a coffee or for a confidential interview. Call Freddy Starke, 386-6164 or 479-3866.

SECURITY FOR LIFE
Leading international fraternal organization needs representative. A life time career, pension extra. Opportunity to join the select number of personnel we have earning high commission income. Must be mature, own a car and be bondable. Call 383-9921.

WHO ARE YOU KIDDING?
Are you one of the 9.8% unemployed in B.C.? Are you willing to help yourself? We require five sales persons for Victoria and area. Car essential. For personal interview, please call 385-4463 between 1:00 and 4:00 p.m.

NATIONAL CONFECTION MANUfacturer requires Driver-Sales Person for Vancouver Island territory. This is an established route calling on grocery and drug trade. Company truck and benefits supplied. Commission salary between $14,000 and $20,000 yearly. Reply Victoria Press, Box 632.

INSURANCE COMPANY OVER 60 yrs. in the business is interested in obtaining young aggressive sales personnel. Good opportunity to train for supervisory capacity. Phone today, Gordon MacDonald, 386-2578.

LIFE INSURANCE SALES PERson required immediately, no previous experience necessary. Must be bondable. Excellent salary plus commission and fringe benefits. For appointments please call 388-6681.

EXPERIENCED PART-TIME sales assistant is required for a leading dress shop in town. Only persons with good sales ability should apply. Hourly rate will be commensurate with experience. Reply to Victoria Press Box 619.

WE ARE AN INTERNATIONAL office equipment firm with branch offices in Victoria, we provide training and full company benefits, those interested in a permanent sales and service career, phone 382-5181.

EXPERIENCED FLOOR

36 BUSINESS SERVICES and DIRECTORY

Cleanup Services

CLEAN UP BASEMENTS, YARDS, COMPOST boxes. Small and large hauling jobs. 658-5406.

MEN WITH LARGE TRUCK will clean up all scraps, clean basements, garages, yards. Ask for Frank or Mel, 595-3354.

RELIABLE CLEANUP, EXPERIenced carpentry. Please call mornings or evenings, 385-4945.

MAN WITH PICKUP — SMALL cleanups. Anytime. 388-6049.

STUDENT WITH TRUCK WILLing to do odd jobs. 477-4740.

Contractors

WHEATON CONSTRUCTION LTD. General Contractors Building Consultants 385-5702

AMORA-GONCALVES CONSTRUCtion. Residential, additions, alterations, basements finished. 25 years' experience. References. Work guaranteed, estimates. Day 385-2265, evenings 385-1214.

HITECT CONSTRUCTION. SPECializing in rebuilding — adding or new. Let our experience save money for you. Evenings 478-6152, 383-8228.

T. AND C. BUILDERS LTD. Framing 385-5293 385-8587

STEVE BUTLER CONST. LTD. Custom homes, renovations, new kitchens, free estimates, 652-1440 or 652-5870.

SLAND FRAMING. WE SPECialize in custom built homes and also frame houses, duplexes, and small apartments. Call 658-1173.

FARMER CONSTRUCTION Design — Renovations 388-5121

ADDITIONS, SUNDECKS, RENOvations, and repairs. Shalom Construction. Phone 595-0264.

S. FIORITTI CONSTRUCTION Ltd., commercial and residential work. For estimate call 658-5355.

RELIABLE FRAMING CREW available. Reasonable rates. 477-8990.

QUALITY FRAMING, NOW available, reasonable rates, 477-8990.

D. V. EMPIRE CONSTRUCTION quality framing. 479-8332.

D. V. EMPIRE CONSTRUCTION quality framing. 479-8332.

Drafting

COMPLETE DRAFTING SERvices. Commercial, residential. Custom designs, 656-4712 or 479-6689.

DESIGN AND DRAFTING, houses and apartments and renovations. 30-Years experience. 385-7109.

Draperies

DRAPERIES—FABRICS TRACKS CUSTOM MADE AND INSTALLED FREE ESTIMATES 1126 Quadra 386-2951 WE'RE NUMBER ONE

stevens interiors ltd.

HOURIGAN'S Floor Covering Specialists NOW SHOWING DRAPERIES PROMPT IN-HOME SERVICE 715 PANDORA AVE. 386-2401

Dressmaking

WILL DO CUSTOM DRESSMAKing and altering. 382-0965 or come to Esquimalt Plaza Fabric Shop.

CYNTHIA OF SATIN DOLL CREative dressmaking. 382-5096. Mon-Fri. 10-6.

VERY CREATIVE SEAMSTRESS, willing to make clothes at a very reasonable price. Phone 592-3151.

Drywall

WE'LL DO YOUR HOUSE, BASEment, rumpus room. Drywall and texturing, quality guaranteed. 478-0561.

WILL DO ALL RUMPUS ROOMS, basements, and additions. Reasonable price. 477-6497.

Electrical Contractors

OLDER HOMES REWIRED — NO down payment. We finance through B.C. Hydro Plan. EDDY'S ELECTRIC — 385-7666

ELECTRICAL REPAIRS AND INstallations. Reasonable rates. Licensed electrician. Sirwel Electric. 595-3876.

ELECTRICAL WIRING AND REwiring, stove and dryer hook-ups. Reasonable. Licensed. 478-3806.

FIRESIDE HOLDINGS LTD. Residential, new and rewiring. 478-9475.

Excavating

EXCAVATING, LAND CLEARing, road building, demolition, sand and gravel, equipment rentals. 24-hour service. Radio controlled. O.K. Trucking Co. Ltd. Bus. Office, 2840 Nanaimo, 386-3414 Dispatcher, 2720 Turner, 382-6136

WELCH'S BOBCAT (825 DIESEL) and trucking service, excavating, backhoe, rotovating, terracing, septic and drains, clean-up, hauling. Reasonable. I Care. 658-5501.

PEDERSEN EXCAVATING. Back-hoe work. Sewer installation. Free estimates. By hour or contract. 479-5963.

VICTORIA BOBCAT SERVICE, 3-ton dump truck. Landscaping-excavating. 10' backhoe, reasonable. 383-8101.

BOBCAT Available to move dirt, gravel, etc. Reasonable rates. 477-0916.

R. BISSENDEN AND SON EXcavating. Backhoe. Owner-operator. 598-1490.

RUBBER TIRED BACKHOE. Sewer, waterlines, excavating, trenching. 388-6275. Pager 2478.

ROBERTSON'S EXCAVATING, 450 Case, land clearing, bulldozing and backhoe. 595-8530.

BACKHOE ON RUBBER, TANdem dump, sand and gravel. 479-4868.

Fencing

FENCING AND GATES — ALL types in wire or wood — supplied, installed or repaired. Island Chain Link Fencing Ltd. For free estimate — Phone 477-0332.

CHAIN LINK FENCING Free estimates with no obligations. Phone Van Isle Chain Link fencing. 386-1841.

ALL TYPES OF FENCING, wood and chain link and stone. Quality work guaranteed. 382-0982.

Flooring and Sanding

M&M FLOOR COMPLETE FLOORING CENTRE Hardwood, Carpets and Linos 532 William St., 384-0343 Nights: Al 386-3078—Mike 382-4818

REJUVELAC RENOVATORS Limited supply Number 1½" T and G oak flooring shorts, $2.50 sq. ft. installed. Also Edge Grain fir, $1.75 per sq. ft. 386-9903, 383-9839.

Framing

FRAMING CREW AVAILABLE. 385-2270 or 478-1556.

Gardening

PROFESSIONAL LAWN MOWing, best service and equipment, reasonable estimates. 595-4208.

LARRY BEATTIE Lawn and Garden Care. 385-8014

FRANK'S GENERAL GARDENing and pruning. 477-6661.

GARDEN AND LAWN CARE, reasonable rates. 658-8806 after 6.

36 BUSINESS SERVICES and DIRECTORY

Gardening

HARVEY'S LANDSCAPING AND Gardening Service. New lawn designing, lawncare maintaining by contract. Commercial, residential. Fong. 479-7078, 384-8621.

LICENSED GARDENER. Cleanup, pruning, etc. Gardening year-round by contract. G. Barta, 479-9278.

DO YOU WANT SOMEONE YOU can trust with your flower beds and lawns! Work guaranteed. 384-8634.

BEAUTIFUL GARDENS. FOR garden clean-up, new lawns, garden maintenance or expert landscaping phone 384-9972.

TUDOR LAWN CARE Government Licenced Spraying. 386-2602, 592-7575.

OLDER STUDENT OFFERING professional gardening service, 382-0248.

TREES CUT BACK, HEDGES, shrubs trimmed. 12 years experience. 383-8363.

GARDEN, LAWN AND LANDScaping Service. Victoria Garden Service. 479-1975.

Gutter Cleaning and Repair

Aluminum Gutters 5" CONTINUOUS in baked enamel B.C. ALUMINUM 479-7121 "THE NAME YOU KNOW"

Handymen

PLUMBING, CARPENTRY, electrical, renovations, rumpus rooms. $5 per hour, or estimate. 383-1233.

REPAIRS, SUNDECKS, FENCing, steps, clean-ups, hauling, Fong. 479-7078. 384-8621.

Hauling

WANTED — OWNER OPERATED truck. 26000 gvw max. with van. Good equipment only. 382-5221 between 3:00 and 7:00 p.m.

MAN WITH HALF TON. $10 PER hour. 383-3528.

Home Improvements

ALCAN BUILDING PRODUCTS Almetco Div. SAVE HEATING DOLLARS Storm Windows — Thermal Glass Alcan Siding Days 652-3901 Eves. 652-2761

CHARY CONSTRUCTION SERVICES LTD. 384-2429 Renovations — Repairs

FEATURE KITCHEN CENTRE 2610 Douglas 385-4921 QUALITY WITH ECONOMY

Insulation

PACIFIC COAST INSULATION and Roofing Co. Ltd. 656-1513.

Landscaping

BARKER LANDSCAPING LTD. —since 1940— Lawn specialists. Expert and considerate garden layout and shrub placement — sketches — ideas. Our expert stonemasons can build you anything in rock or slate — walls, patios, pools or pillars — etc. For a free competitive estimate, call 595 8323. Terms.

CITY OF GARDENS the BEST of Gardening and Stone Work Jose de Medeiros 477-2249 or 479-3451

UNDER $150 AVERAGE YARD IN ONE DAY Designing, Levelling, Preparing SUNSET LANDSCAPING 477-0916

MARLEE GARDENS LTD. Landscaping, new lawns, lawn and garden renewal. Free estimates, reasonable rates. Call 652-3705.

LANDSCAPE GARDENER, OVER 35 years experience, all phases, complete garden service. George Laing, 479-6297.

SAANICH LANDSCAPING Complete landscaping, stonework, sidewalks and lawns. Lowest price. Free estimates. 479-6490.

GARDEN CITY LANDSCAPING FREE ESTIMATES Phone 595-2622

HARVEY LANDSCAPING, NEW lawn, design, lawn care. Fong 479-7078, 384-8621.

Masonry

SYNTHETIC DECORATIVE STONE OLD FASHIONED BRICK Fireplaces, kitchens, feature walls, rec. rms., house fronts Installed or do-it-yourself For free estimates Cana-Stone Products 485 E. Burnside 384-7211

HIQUAL MASONRY. HIGHLY specialized in general masonry work. 383-8228. 478-6152.

Moving

DRUM CARTAGE Moving and storage, house and apartment moving, pickup and deliveries. Professional men at competitive prices. Month-end appointments available to the last minute. 383-9861.

TROJAN MOVERS — LOCAL moving, careful handling, $20 per hour, Monday through Friday, $22 on weekends. OAP special rates. 20' Van and 2 men. Fully insured. Compare! Phone 478-7368.

BISSONS MOVING AND Storage Ltd., household and piano moving specialists. Serving Victoria and Vancouver Island. 384-6442.

MEL'S MOVERS Local deliveries and household moves. Reliable service at reasonable rates. 384-2523.

MOVING? Professional movers for $20 per hour. Comerford Brothers Moving and Cartage, 386-0293, or 383-1078.

A. AND S. DELIVERY AND CARtage. Insured movers, 2 men and truck. $20 per hour. 598-6773.

WILL MOVE FURNITURE TO Kamloops cheap, phone Marvin. 112-403-484-8036 or 484-1492.

Painters and Decorators

CLARK AND PATTISON PAINTING CONTRACTORS LTD. Brush or spray. Paperhangers Texture and vinyl work. Will do all or part of any job and anthes steel scaffolding. Rentals of all painters equipment. Terms if desired. Phone 384-0443 or 384-8831.

BROTHERS PAINTING AND DECORATING Free appraisals, cost consultant. All types of painting. All types of repairs. Commercial, farm, residential. Lowest rates. Terms. Work guaranteed. 383-8112.

DOWSON PAINTING CONTRACTORS 385-6042 Residential, commercial. Ames Topline Paint. Home answering service. Work guaranteed.

PROFESSIONAL WALLPAPER and vinyl hangers available, for residential and commercial projects. All work insured and fully guaranteed. Call Bill Carr at 477-4016.

24-HOUR SERVICE. WE OFFER: quality workmanship, top quality paint, free estimates, interior or exterior, 386-7832. We put care in our work.

FOR REASONABLE RATES, ALL work guaranteed, call Four Seasons Painting and Decorating for free estimate 388-4660 preferable after 6 p.m.

EXP. ENGLISH PAINTER Int. and Ext., 35 yrs. exp. Paperhanging, Minor Repairs Free Estimates. After 6, 478-1810.

IF YOU HAVE A PAINT JOB, large or small, a free estimate is yours by giving me a call, 383-5427.

EXPERIENCED PAINTER INTErior, exterior lowest rates in town. 386-2058.

INTERIOR - EXTERIOR DECORating, Painting, Renovations to your satisfaction. 384-5313.

BMB PAINTING AND ROOFING Ltd. Free estimates. Reasonable rates, 479-4547.

EXTERIOR AND INTERIOR painting, wage or contract. Phone 385-9406, Tony.

LOW COST PAINTING, INTERior and exterior, 382-8786, or 384-3220.

INTERIOR, EXTERIOR PAINTing, 20 years' experience, free estimates. 385-0351, 478-8402.

CUT COST OF PAINTING. WE spray, you trim. 385-0351, 478-8402.

36 BUSINESS SERVICES and DIRECTORY

Painters and Decorators

ISLAND DECORATORS Painters Paperhangers Spray Painters Plaster Repairs Convenient Time Payments 383-9059 Eves. 382-1479

RELIABLE, FULLY EXPERIanced house painters available at reasonable rates. For competitive estimate contact Ron McKenzie 384-0738, after 6 p.m.

PAINTING AND DECORATING, reasonable rates, satisfaction guaranteed. Terms. 595-4905, 479-2473.

INTERIOR — EXTERIOR Special low rates. For clean job. Self employed. Phone Douglas at 477-5207.

I. CRIGHTON, PAINTING AND decorating. Free estimates, 20 years experience. 383-0639.

THE BEST IN QUALITY AND efficiency means the best value to you. Call Circo Painting. 478-1254.

Paving

TRI-WALL PAVING DRIVEWAYS — PARKING AREAS A solid job at a sensible price. Call Barrie Cook at 478-3333 or 479-6952. FREE ESTIMATE.

Plasterers

FRED BLANCHARD AND SONS Ltd. Lathing, plastering and stucco work, repairs. Phone 386-7421 and eves. 656-4211.

THO'S PLASTERING AND STUCCO New and old, all work guaranteed, call 592-1668.

DUNCAN STUCCO Stucco and drywall. 479-8163.

COLEMAN PLASTERING LTD. Lath, Plaster and Stucco. 598-2433.

STUCCOING, PLASTERING, ALterations. Reasonable. 479-4779.

Plumbing and Heating

LAURIE'S PLUMBING AND heating. Residential, commercial and industrial, 477-8831.

Roofing and Siding

PARKER JOHNSTON LTD. 1855 BLANSHARD. 382-9181 "Roofing Victoria Since 1935"

HESLOP BROS. ROOFING. Quality workmanship on cedar shakes and shingles. 479-3274.

H AND R ROOFING Cedar Shakes. Free estimates. Call 656-3264.

Stucco

H AND S STUCCO AND PLASTering, repair work. 656-4556.

Surveying

DALCO TECHNICAL SERVICES. Topography work, drainage problems. Fence corners located. Feasibility studies on proposed subdivisions. 383-7714, 652-1911.

Tailors

OAK BAY TAILORS Tailoring, alterations ladies and men Quality leather alterations. 1826 Oak Bay Ave. 598-4131

Tree Service

TREE SERVICE BY CEDARDALE Specialists for oaks, elms and arbutus. 385-9931

MOUNT VIEW TREE SERVICE Everything in trees. Big or small, we do them all. 479 3873.

TREES FELLED, PRUNED OR topped. Reasonable rates. Prompt service. Insured, 642-5045 anytime.

Typewriters

TYPEWRITERS CLEANED AND repaired in your home or office. $12.95 work guaranteed. 385-8350.

38 TRAVEL

U.K. CHARTER FLIGHTS VICTORIA - LONDON VICTORIA Aug. 11-Sept. 1 — (3 wks.) $469 Aug. 31-Oct. 5 — (5 wks.) $439 Direct flights from Victoria at the same price as flights originating in Vancouver. Phone 384-7121. IMMEDIATE CONFIRMATION on Flights from 2 weeks or as long as 3 months. BUDGET TRAVEL

RENO! LAS VEGAS! DISNEYLAND! By coach or air. We offer the Finest Tours available. WHITTOME'S TRAVEL Victoria — 1111 Blanshard St. 388-4271 Duncan — 126 Station St. 748-8128 748-8128 J. H. WHITTOME and CO. LTD.

REDWING HOLIDAYS RENO — DISNEYLAND AND OTHERS FLIGHT OR BUS 383-5311 382-5194

KAUAI. LARGE WATERFRONT condominium. Special rates. June-September stationwagon included. 478-9845.

GARDENING
hilda beastall

Climate Doesn't Bother Herbs

Lavender flower spikes make their appearance on a regular schedule, regardless of heat or coolness, rain or dryness. Since the same can be said of the hardy culinary herbs, is it because of the unchanged lineage of these plants?

We read that most herbs, and particularly the species of sage, lavender, rosemary, most thymes and mints, are unchanged from the days when they were first recorded.

Art work on stone, bronze and pottery depict essentially the same plants as we grow today. Are their genes so firmly fixed that weather and climate can have no effect, other than in an extreme case, to wipe them out? Named varieties occurring as garden hybrids are a different proposition and may vary from one seedling to another.

True to form, the ordinary lavender is sending up flower spikes now. Between July 15 and 20 it will be ready for cutting if the most concentrated oil scent is wanted.

The gardener estimates the exact day by the appearance of the flower spike each morning. The highest concentration of herb oils is present when the first flowers are just about to open.

So we watch for the lowest two little blooms to unfold on the lavender spikes, and begin cutting the spikes the same day.

Around noon on a dry sunny day is best, not because of the magic of the hour though there is plenty of that around, but because the hairy little closed flower buds must be quiite free of moisture.

Dampness not only delays complete drying of the spikes, but results in a mouldy smell spoiling the clean permeating lavender odor.

If a good crop of flower spikes is cut and spread or hung indoors to dry thoroughly you begin to realize the power of the crude oil of lavender.

Rubber gloves are needed by people with sensitive skin when handling much lavender and some of the culinary herbs.

Lavender stems and leaves contain amounts of oil as you find if you keep these for winter pleasure to smoulder on top of a log of wood in the fireplace. This is indeed one of the simple pleasures of a gardener. Even though we may not bother to cut the lavender spikes for drying flower buds, we still keep the clippings when doing the annual trimming in August.

In this way we have the lavender plant or hedge in full bloom during July and early August as well as the use of fragrant clippings later when burning. The August clipping is to maintain the plants in compact form to withstand winter winds here.

On chilly days, the fragrance on the air will be pleasant both indoors and out. To your friends it will become a signal of welcome.

As with drying lavender spiikes and other herbs, the klippings for keeping need thorough drying in warm, moving air. Pile loosely in open brown paper bags (never plastic), hang in a dry warm place so that air currents pass through, this is basically the requirements for drying lavender in any form. Shake or stir the quantities occasionally until satisfied that all is quite dry. Then store in a cool dry place until needed.

36 BUSINESS SERVICES and DIRECTORY

Painters and Decorators

RELIABLE, FULLY EXPERIanced house painters available at reasonable rates. For competitive estimate contact Ron McKenzie 384-0738, after 6 p.m.

PAINTING AND DECORATING, reasonable rates, satisfaction guaranteed. Terms. 595-4905, 479-2473.

INTERIOR — EXTERIOR Special low rates. For clean job. Self employed. Phone Douglas at 477-5207.

I. CRIGHTON, PAINTING AND decorating. Free estimates, 20 years experience. 383-0639.

THE BEST IN QUALITY AND efficiency means the best value to you. Call Circo Painting. 478-1254.

Paving

TRI-WALL PAVING DRIVEWAYS — PARKING AREAS A solid job at a sensible price. Call Barrie Cook at 478-3333 or 479-6952. FREE ESTIMATE.

Plasterers

FRED BLANCHARD AND SONS Ltd. Lathing, plastering and stucco work, repairs. Phone 386-7421 and eves. 656-4211.

THO'S PLASTERING AND STUCCO New and old, all work guaranteed, call 592-1668.

DUNCAN STUCCO Stucco and drywall. 479-8163.

COLEMAN PLASTERING LTD. Lath, Plaster and Stucco. 598-2433.

STUCCOING, PLASTERING, ALterations. Reasonable. 479-4779.

Plumbing and Heating

LAURIE'S PLUMBING AND heating. Residential, commercial and industrial, 477-8831.

Roofing and Siding

PARKER JOHNSTON LTD. 1855 BLANSHARD. 382-9181 "Roofing Victoria Since 1935"

HESLOP BROS. ROOFING. Quality workmanship on cedar shakes and shingles. 479-3274.

H AND R ROOFING Cedar Shakes. Free estimates. Call 656-3264.

Stucco

H AND S STUCCO AND PLASTering, repair work. 656-4556.

Surveying

DALCO TECHNICAL SERVICES. Topography work, drainage problems. Fence corners located. Feasibility studies on proposed subdivisions. 383-7714, 652-1911.

Tailors

OAK BAY TAILORS Tailoring, alterations ladies and men Quality leather alterations. 1826 Oak Bay Ave. 598-4131

Tree Service

TREE SERVICE BY CEDARDALE Specialists for oaks, elms and arbutus. 385-9931

MOUNT VIEW TREE SERVICE Everything in trees. Big or small, we do them all. 479 3873.

TREES FELLED, PRUNED OR topped. Reasonable rates. Prompt service. Insured, 642-5045 anytime.

Typewriters

TYPEWRITERS CLEANED AND repaired in your home or office. $12.95 work guaranteed. 385-8350.

38 TRAVEL

U.K. CHARTER FLIGHTS VICTORIA - LONDON VICTORIA Aug. 11-Sept. 1 — (3 wks.) $469 Aug. 31-Oct. 5 — (5 wks.) $439 Direct flights from Victoria at the same price as flights originating in Vancouver. Phone 384-7121. IMMEDIATE CONFIRMATION on Flights from 2 weeks or as long as 3 months. BUDGET TRAVEL

RENO! LAS VEGAS! DISNEYLAND! By coach or air. We offer the Finest Tours available. WHITTOME'S TRAVEL Victoria — 1111 Blanshard St. 388-4271 Duncan — 126 Station St. 748-8128 748-8128 J. H. WHITTOME and CO. LTD.

REDWING HOLIDAYS RENO — DISNEYLAND AND OTHERS FLIGHT OR BUS 383-5311 382-5194

KAUAI. LARGE WATERFRONT condominium. Special rates. June-September stationwagon included. 478-9845.

38 TRAVEL

NEVADA FLIGHTS weekly from Vancouver. DIRECT FLIGHTS FROM VICTORIA Sept. 12.

RENO BUS July 10, 24, Aug. 14, 18

DISNEYLAND BUS From Victoria, June 26, July 17 August 14

DISNEY FLIGHTS weekly from Vancouver beginning June 26th

2620 QUADRA 382-4271 ALL FUN HOLIDAYS

GOLD DIGGERS! RENO! Every Saturday until June 30 beginning again Aug. 14! $124.50 dbl.

DISNEYLAND! July 10 thru Aug. 28 from $193.50. For information call 388-7111 (At the Imperial Inn) 1961 Douglas Street

ONE-WAY TICKET TO EUROPE between July 6 and 29, best offer. 386-3936.

FOR RENT — CONDOMINIUM IN Maui. 478-7287 after 3 p.m.

39 PERSONALS

TO THE YOUNG LADY WHO phoned "E" at phone number ending with digits 31 recently. Please phone me back dear. Your recorded message turns on deep feelings in me each time I replay it. Your sweet voice very familiar but do not have your name and phone number. Please phone between 8 and 9 a.m. Will keep it strictly confidential. I will be leaving on my vacation June. 30. Love "E".

FEELING THE NEED TO talk things over? There are people who can help. Phone NEED, Victoria's Crisis Line, at 386-6323. We are always there.

TALL, SLIM, ATTRACTIVE ENglish male, 27, rather shy, sincere, non-smoker, would like to meet warm understanding female, 22-32. Genuine. Victoria Press, Box 622.

GUY, 28, WOULD LIKE TO meet girl about same age for square dancing. Victoria Press, Box 606.

CHRIS! MY BIBLE IS "THE spectrum of love." It will never be too late.

GIRL WANTS FEMALE COMpanion to travel across Canada with her. 592-0872.

WHO CARES IF YOU ARE pregnant? Birthright does. Phone 384-1431.

FEMALE WISHES RIDE TO Whitehorse, after June 28. Share expenses 382-2648.

MALE, 21, GOOD LOOKING CAN and will do anything for a price. 383-5366, day or night. Nelson.

40 BUSINESS PERSONALS

DIVORCE You may not have to be separated 3 years to get Divorced! 1. No money down — monthly payments. 2. Includes lawyer's fees. 3. Your divorce can begin immed. For further information call: Victoria Office 383-6724 LUXFORD DIVORCE SYSTEMS (1976) INC. 210-620 View St. Chargex, Master Charge Welcome VANCOUVER OFFICE, 687-2835

HYPNOSIS Stop smoking, lose weight, sleep soundly, master emotions, eliminate nervous tension, break negative habits. Lecture service available. Professional hypnosis by appointment only. Alpha Centre—595-4022

ARE YOU ADDICTED TO FOOD? Do you eat when you're not hungry? Do you go on eating binges for no apparent reason? Is your weight affecting the way you live your life? Call Overeaters Anonymous. No dues, no fees. We are a fellowship. Call 383-3954.

STUFF ENVELOPES. $25 PER hundred. Start immediately. Send self-addressed stamped envelope. J. and G. General Agencies, Box 6035, Wetaskiwin, Alberta.

BRITISH PSYCHIC MEDIUM, L. G. Dukes, now taking appointments for private readings, also Mr. and Mrs. Dukes will take appointments for healing. 598-3583.

THINKING DIVORCE? call Victoria Divorce Service Ltd. 386-9617

YOUR DRINKING WATER CAN shorten your life! By Dr. Walker. Write for free report. Box 219, Victoria, B.C.

LONELY? FIND A COMPATIBLE companion through Emily Quest. Write P.O. Box 5220, Victoria.

PRIVATE POOL AND SAUNA, restricted availability. Details. 386-2812

DOCUMENTS, MANUSCRIPTS OR what have you, expertly typed by legal secretary. Ph. 386-9617.

PLEASE FINANCE MY INVENtion! Phone 388-9374 or write Victoria Press, Box 594.

ANCIENT AFRICAN PSYCHIC readings. Enquiries phone 385-5867 after 7 P.M.

42 EDUCATION

SPANISH CLASSES IN MY home. Start July 5. For information phone 595-1298.

DAYCARE FOR GIRLS 3 TO 5. Monday to Friday 9 to 4. 592-9486.

FRENCH TUTORING. ALL levels. Qualified teacher. 385-5279.

HERMANAS SCHOOL FOR girls. Grades 3 and 4. 592-9486.

IF YOUR CHILD IS WEAK IN school, let me help. 386-7098.

42 EDUCATION

PRIVATE SUMMER REMEDIAL tutoring, reading, spelling, phonics, math. Grades 1 to 4. Head start program for children entering grade 1. Experienced teacher. 385-8350.

TUTORING PROFESSIONAL help by experienced teacher French, math, new and old methods. 598-2331.

SUMMER TUTORING READING, spelling and arithmetic problems by qualified teacher. 598-3106.

60 FUEL

SPECIAL—SPECIAL One load of Mixed Wood, $10 One load of Fir Mill Wood, $24.95 BEST FUEL COMPANY 384-5524

MANDER TRUCKING 478-5332 Agricultural sawdust, hem and fir. Cedar hog fuel or riding rings. Evenings. 477-5053, 479-7629.

FIREPLACE WOOD FOR SALE, split, delivered and stacked. Call 384-6339.

63 TIMBER

WANTED TIMBER FELLED, BUCKED or STANDING Fir, Cedar or Hemlock TOP PRICES PAID Ideal Sawmill Ltd. 385-0441

WANTED: CEDAR LOGS SUITable for shakes. 478-2740, 383-2243.

WANTED: STANDING TIMBER and contract skidding. 478-3826.

65 BUILDING SUPPLIES

Home Lumber LUMBER SPECIAL Price per 1000 BM

2x4—6' BTR Hem	$ 75
2x4—8' 2 BTR Hem Studs	$155
1x10 M-R Shiplap Hem	$149
2x4 Std. BRT. Hem	$169
2x4 Utility Fir	$110
2x6 Utility Fir	$105

FIR PLYWOOD

4x8—⅝ Std. T-G	$9.95
4x8—⅜ Uns. D	$4.91

PLYWOOD CABINET

4x8—¾ L.C. Sen.	$32.95
1x12 K.D. Spruce Shelving Lin. ft.	.39

GYPROC SPECIAL Price per 1000

½" Gyproc	$ 85.00
½" Firestop	$ 95.00
⅝" Firestop	$110.00

INSULATION Price per 1000

R7x2½" Fiberglas	$ 72.00
R12x3½" Fiberglas	$120.00
R20x6" Fiberglas	$205.00

STUCCO WIRE 16—16" $ 23.50

NAILS 2¼ plus 3¼ CW. $ 13.95

ASHPHALT SHINGLE 210 Wt. Self Seal $ 19.50

SPECIAL QUANTITY DISCOUNTS ON VOLUME ORDERS

DELIVERIES Made ANYWHERE on VANCOUVER ISLAND. Before you buy COMPARE OUR PRICES. For QUALITY SERVICE and GUARANTEED SAVINGS, phone: HOME LUMBER and BUILDING SUPPLY 470 ARDERSIER RD. 386-3374 — 385-8711

IMPERIAL BUILDING MATERIALS LTD. The Builders Supply House ATTN: CONTRACTORS AND HOME IMPROVERS

"LIFETIME" Aluminum Gutter and Awnings. Gutter—White or brown 45c foot

"DECADEX" The all purpose brush-on seamless weather proofing for sundecks, porches and marine applications. $22.18 per 5 litre—1.1 gal.

"LONGBELL" Kitchen cabinets and Vanities. 25% off suggested list. BUY WHERE THE BUILDER BUYS FOR LESS. Master Charge — Chargex 2955 DOUGLAS ST. 386-1401 STORE HOURS Mon.-Fri. 8-5, Sat. 8-12 Member of Victoria HUDAC

MOORE WHITTINGTON LUMBER LTD. MW 3614 BRIDGE ST. 386-1381

DOORS Victoria's door headquarters. All types — entrance, pre-hung, pocket door frames. Some seconds and inventory clearance items at low prices. Victoria's only complete SASH, DOOR and MILLWORK MANUFACTURING PLANT.

QUALITY 18" CEDAR SHAKES. Buy direct from manufacturer. 478-2740, 383-2243.

65 BUILDING SUPPLIES

STEWART & HUDSON LATEX FENCE STAIN Red, green, brown $4.99 gallon

INTERIOR EXTERIOR LATEX PAINT $5.66 GALLON

EXTERIOR ALKYD HOUSE PAINT $6.99 gallon

CHAIN LINK FENCING 50' Rolls Green Vinyl Coated

36"	$29.88 Roll
42"	$34.88 Roll
48"	$39.88 Roll

MAHOGANY PANELS

36"x72"x⅛"	$1.94
32"x96"x⅛	$2.44 ea.

32"x32"x32" CONCRETE BLOCK INCINERATOR $17.99

Wooden Mitre Box
Metal Saw Horse Brackets
Metal Caulking Guns
Turner Propane Tanks
Black and Decker 7" Twin Pack Abrasive Blades
YOUR CHOICE $1.96 ea.

Chargex—Master Charge Budget Accounts Open Mon.-Sat., 7:30-5:30 STEWART & HUDSON Ltd. 400 Gorge Rd. E. 386-3211

SLEGG BROTHERS CASHWAY LUMBER OLYMPIC STAIN $12.95 Gallon Phone Ron at 656-1125 for quote on 10 gallons or more. Contractors and home builders we specialize in low quotations for quantity purchases. Accounts opened for builders. Sidney — 656-1125 9764 Fifth St. Victoria — 388-9975 1496 Admirals Road

Cubbon on Cook

4x8x5-16 D Fir Ply	5.99	4.99
4x8x⅛ D Fir Ply	6.99	5.99
4x8x½ D Fir Ply	9.59	7.49
4x8x¾ D Fir Ply	10.39	8.79
4x8x¾ D Fir Ply	10.99	10.99
¾x12 Cedak Bevel Siding L.F.		.13
1x4 Spruce Strapping L.F.		.05
27" Vinyl Carpet Runner		.45
4x8 1-16 Counter Laminate		11.99
Pre-hung door Complete		23.95
42" Garden Stakes 75 pcs.		2.49
Compost Boxes		10.95
Concrete Inclinerators		16.75
No. 3 Cedar Lath Bundle	ea.	5.00

1720 Cook Chargex Ph. 384-8191

CAN WEST Building Materials 744 Meaford Rd. (off Station Rd.) 478-5509 Serving the Western Community Monday thru Saturday.

SAANICH LUMBER YARDS 3041 Douglas 385-2486

Materials for 12x20 garage roofing extra	$320.00
8'x10' Greenhouse	$245.00
Work Bewnch materials	$ 12.00
Compost Box, 4'x6'	$ 10.00

Sabot Kit (sailing)
Pram Ginghy Kit
Garden Sheds 6'x7'7"
Chicken Coop 6'x6'7"

70 MUSICAL INSTRUMENTS

PAMUS MUSICAL INSTRUMENTS "Where Good Music Begins" 1108 Blanshard St 386-8473

OVATION ELECTRIC CLASSICAL guitars, $450; Marshall T-Shirts, $4.50; Suzuki ¾ bass with bow and bag, $450.

SOFT SOUNDS 2031 Oak Bay Ave. 598-1524

BLACK LUDWIG DRUM SET, with Rogers bass drum, complete with Zildjian paiste cymbals. $430. 384-9756.

KAWAI KEYBOARD STUDIOS 3261 Douglas St. 386-3912 Pianos, Organs, Lessons, Parking. HEINTZMAN PIANO, $895.

SWAP FOR BAND EQUIPMENT or? One white Falcon Stereo Gretsch Guitar, value $1900. 748-1388.

FOR SALE—LAFLEUR FLUTE, silver, open holes and works, $200. B and H. Reginald Kell B-Flat Clarinet, Grenadilla and silver, $400, also works. 537-9210.

70 MUSICAL INSTRUMENTS

Scott PIANO & ORGAN SUMMER SAVINGS CLEARANCE ON NEW, USED, DEMO ORGANS AND PIANOS ALL 3 STORES

DOWNTOWN

Lowrey Theatre	$3595
Wurl. Console	5500
Wurl. Cons. + Les.	1795
Hammond Chord	350

HILLSIDE MALL

Lowrey Spinet	$895
Lowrey Spin. + Les.	995
Wurl. Spin. + Les.	1295
Electohome Spin.	1295
Zachary Chrd.	595
Hamm. Sounder	595

NANAIMO

Gulbransen Spin.	$1795
Lowrey Spin.	795
Thomas Spin.	795
Lowrey Venus Spin.	1795
Electrohome	1295

MUST GO ! ! !

2 only Kimball 400 Swinger Spinets, ea.	$1795
Kimball Swinger 200 organ	1395

ALL KAWAI PIANOS & ORGANS CLEARING STOCK Organs from $1195

only 4 upright pianos and 2 GRANDS left. Good deals!

17 one and two keyboard SPRITES to clear from $850 to $1850

SPECIAL DOWNTOWN STORE RODGERS JAMESTOWN Concert organ with compliment of RODGERS speakers, DEMO model $12,900 Call for Demonstration

These prices are in effect until Aug. 15, 1976. SHOP NOW and save money on these fine instruments. 612 Fort 386-2434

RENTALS Large stock of guitars and amps from $6 daily SPECIAL weekend or monthly rates NELSON'S Music Centre 1315 GOVT. 385-9728

GREAT NEWS PLAYER ORGANS A whole new dimension in organ enjoyment. May be played by hand or with all standard music rolls. GLEESON MUSIC CITY 829 Broughton (near Royal Theatre) Parking at Rear — 388-9632

HAMMOND ORGAN STUDIO SALES from $699 SERVICE—all makes LESSONS—all levels Free Parking 3400 DOUGLAS Across from Town and Country 388-9177

THE CONN ORGAN, NOT YOUR average instrument. $1495 and up. $40 worth of Private Lessons included. SOUND OF MUSIC SALES LTD. REGINALD STONE MANAGER 1517 Quadra St. 383-0239

$39.95 That's all it costs— $39.95 To get one of our ex-rental clarinets. Come in and try one. HALL-FAIRFIELD "Doorway to YOUR world of MUSIC" 728 Fort St. 385-3307

FENDER PRO REVERB AMP, bandmaster bottom, vox wahwah and fuzz. $550 or best offer. 386-1992.

1964 FENDER TWIN REVERB with e.v.s.r.o. speakers 75 watts great amp $650 or best offer 388-4749.

THOMAS ORGAN WITH BENCH, Rosewood, excellent condition. $700. 385-3294.

ONE DRUM SET FOR SALE, pearl, W-6, Zildian cymbals, $750. 382-1463.

KIRKMAN UP-RIGHT PIANO, rosewood, $550, good condition, 477-9106, evenings.

FENDER PRO REVERB AMP, band master bottom, vox fuzz and wawa. 386-1992.

STEWART "BLACK BEAUTY," large arch-top acoustic guitar with case $125. 386-0293.

INSTA PIANO WITH AMPLIFIER and speaker, like new. 384-2774, after 5:00 p.m.

ELECTRIC GUITAR, COMPLETE with case, 30-watt amplifier and speaker, $230. 477-1425.

OLDS TRUMPET, $175. MUST sell. Immaculate condition. Phone 598-7152.

DUAL PICK-

80 BOATS and MARINE

IT'S THE SERVICE "THAT SETS US APART"

TRADE-INS

Look these over and MAKE US AN OFFER!

22½' Custom Built SUN BRIDGE

Exceptionally heavily built, featuring a flush deck cockpit, full instrumentation; forward cabin has enclosed head, double birth 7' long, 2 single berths, dinette, full galley including electric refer. Some of the extras include: anchor plege, VHF radio, trim tabs, depth sounder.

22½' Lynwood Cr.

This is the hard-top model with camper cockpit cover, extras include a marine head, anchor pkg., safety gear, full galley and a dinghy.

SEE OUR NEW

BAYLINER
HOURSTON GLASSCRAFT
CAL-GLASS
Boats in stock

GIBSON
POWERCRAFT CENTRE LTD. (near Bay)
2520 GOVERNMENT ST.
382-8291

HORWOOD MARINE

Horwood Marine Ltd.
THURS.-FRI. 9-9
385-1451
823 Pandora
COLWOOD LOCATION
Tues.-Fri. 12-9
Sat. 9-5
Across from Farmers' Market on Old Island Hwy.
478-8211
"We Will Match or Better Any K and C Deal"

PRIVATE

23' FIBERFORM Fly Bridge, loaded, trailer $14,500
38' EX-RCAF Crash Boat, Live-aboard, sleeps 7 $13,900
23' CUSTOM BUILT Volvo-powered, refinished inside and out, like new $6500
479-8301 after 5.

SKIBOAT

12' Vanguard Skeebee, complete with 50 horsepower Longshaft Evenrude, electric start, used approx. 40 hrs, top speed 45 m.p.h., complete with trailer, ready to go. New price $3,900. Asking $2,600. Call 477-6479.

26 FT. 1974 FIBREGLASS FAMILY sloop, complete with 25 H.P. inboard, sails, dinghy, galley, head and electronics. Will consider offers to $10,900 with possible trades in property or runabout. Phone evenings 478-3706.

24' GREW HT TWIN 120 OMC fresh water cooled motor. CB radio, depth finder, compass, galley pack, head, only 240 hours. $13,500. 9338 Lochside, Sidney. 656-5403.

LEAVING TOWN IN 1 WEEK. Must be sold: 26' cruiser, large enclosed cockpit, comfortable cabin, fridge and stove, V.H.F. radio telephone, separate head. $8,000. 598-8472.

25' CARVEL DOUBLE CEDAR planked log salvage boat. Ideal as all weather pleasure fishing boat. $3,900. 477-2592 for additional information.

17½' WINNER BOAT, 85 H.P. Chrysler, sleeper seats, full canvas top, flotation, walk through windshield plus trailer. All in excellent condition, $3,500. 652-1352.

1974 SANGSTER 18' CUDDY cabin, 140 horsepower Mercruiser, head, compass, Danforth anchor, spare prop, full canvas, EZ load trailer. 478-5823, after 5 p.m.

FOR SALE 26' PIVER TRIMARAN Ketch FG over ply. Sleeps 5. S.S. Rig. 3 sails, diesel. Write boat, 151 Beech St., Campbell River, B.C.

25' OWENS CABIN CRUISER, good condition, V8 inboard, new transmission, stand-up head, C.B. sounder, open to offers on $10,000. 479-2798.

1971 ELECTRIC 65 HORSEPOWER Mercury, new controls. ($225). Has been used 6 times since Class A tune-up. ($300). Perfect condition. Total price $1,125. Offers. 595-6558.

17' BRANDLMAYR GLASSED, '75 Merc, 30 h.p. with 2 tanks and 20 hours, E-Z load trailer, 2,900 lbs. All in first class condtion. $2,750. 652-2057.

FIBREGLASS OVER CEDAR canoe, heavy but seaworthy. Will sell for best offer or trade for rubber raft. Phone Jim at 592-4333 or 385-0379.

BOATHOUSE

20' at Cedargrove Marina, Swartz Bay. $4,000. Phone 592-1057 after 4.

19' 6" GLASSBAR CRUISER with Holeclaw trailer. Head and sleeps 2, 85 horse power Mercury. A bargain at $4500. 3564 Redwood.

18' SLOOP, GARDEN DESIGN, large comfortable cockpit, sleeps 3, offers to $3500. "Chimo" Gilbert's Marina or phone 652-2024.

21' SLOOP, STOVE, SINK, HEAD, sleeps 5, all stainless rigging, Johnson 9.9 plus moorage to April, 1977. $7,500. 385-6550.

1968 100 H.P. JOHNSON ELECTRIC, complete with tank and electromatic controls. Only 10 hours on comblete rebuild. $850. 385-1590.

STARCRAFT, 18½', 85-HORSE power outboard, full camper top and trailer, many extras. 598-2094 evenings.

17' DOUBLE EAGLE BOAT AND trailer, 85 and 20 h.p. Johnson electric start motor, depth sounder plus accessories. 478-3517.

26' SPENCER CABIN CRUISER low hours on inboard 318 Dodge, stand up head, sleeps 4, fully equipped $8,500. 478-7296.

12' PLYWOOD BOAT, FIBREGLASSED bottom, wind shield, remote controls and trailer, little used 18 h.p. 1973 Evinrude $650. 479-8165.

SUPER BARGAIN, 21' CABIN cruiser, completely renovated, 1976, survey. Call Johnny between 5 and 6 p.m. 652-3682.

1970 22' LYNNWOOD DEEP V, 170 Volvo, berthing, $5,000 bargain. 598-3666.

12' THORNES ALUMINUM BOAT, $200. 592-9415.

80 BOATS and MARINE

DUNCAN BOATLAND

MERCURY Madness Sale

4.5	h.p.	$428.95
7.5	h.p.	$614.95
9.8	h.p.	$674.95
20	h.p.	$816.95

All include gas tank and hose

SUPER SAVINGS
On all MERCURY outboards

17' CALL GLASS I.O.
—120 Mercruiser
—Wiper
—Bilge pump and blower
—Camper top
—1550 Road Runner Trailer
$5,995

REINELL
SEA RAY
Mercury Outboards
VANCOUVER ISLAND'S OUTSTANDING BOAT CENTRE
DUNCAN Boatland
746-4158

SUMMER SALE

NEW LARSONS

160AA—120 Merc.	SALE $6995
170AA—140 Merc.	SALE $8395
195 MANTA — 140 Merc.	SALE $8995
21 Day — 165 Merc.	SALE $10,995
21 CUDDY — 188 Merc.	SALE $11,595
21 EXPRESS — 188 Merc.	SALE $14,595
23 CUDDY — 188 Merc.	SALE $14,995
23 EXPRESS — 188 Merc.	SALE $17,595

NEW SANGSTERS.

18' TEX. 120 Merc.	SALE $6495
18' COHO 120 Merc.	SALE $6995
18' BOW RIDE 120	SALE $6995
18' CUDDY 140 Merc.	SALE $7995
20' CUDDY — 165 Merc.	SALE $9995
22' DOLPHIN — 188 Merc.	SALE $11,995
23' CHINOOK — 188 Merc.	SALE $12,995
25' C-B — 233 Merc.	SALE $18,900

USED BOATS

15' K and C O-B 60 H.P. Evinrude elec.	SALE $2295
16' GLASTRON OB 65 Merc. Elec.	SALE $3695
19' HOURSTON H-T 170 Volvo	SALE $3995
15½' SANGSTER O-B 65 h.p. Evinrude elec.	SALE $4195
20' REINNELL 225 OMC I-O	SALE $7995
23' GREW 225 OMC	SALE $11,495

OPEN 'TIL 9 P.M.
260 Beacon Ave
Sidney 656-1105

METRO MARINE

WESTPORT YACHTS

40' OCEAN CRUISING KETCH Designed by Wm. Garden, built 1968 to top standards. OWNER HAS SPARED NO EXPENSE IN CONSTRUCTING OR EQUIPPING HER. Diesel, H. and C. Shower, Oil Range, Cabin Heat, Fridge, etc.

OPEN DAILY—FINANCING
WESTPORT MARINA
2075 Tryon Rd., Sidney 656-5832

ONCE A YEAR OPPORTUNITY

To purchase SURFER 24 demonstrator at a real saving. Call DICK CHUDLEY at
R.F.C. MARINE LTD.
2370 Harbour Rd., Sidney
656-5391

BOATERS!

See our large display of appliances, plumbing and electrical supplies.
S. J. PEDEN LTD.
2855 Quesnel St. 386-3464

21' CABIN CRUISER WITH glass bottom, powered by 100 h.p. Evinrude outboard. Hull and decks recently recovered and painted. Excellent condition with bunks and a head, small kitchen. Must be sold, best offer. 592-9826.

15½ PLYWOOD SPEED BOAT, 75 horse electric start Johnson — recently overhauled — 16-gallon inboard tank — skis included — trailer tested. $1600 invested. Must sell. Make an offer. 382-4419, 419 Springfield.

CANOE COVE YACHT SALES
SIDNEY, B.C.
656-5711 656-3915

1974 FIBERFORM COLUMBIA 16', 50 Merc electric, full camper top, 1200 pound trailer, 300' sounder, 2 downriggers, C.B. radio and antenna. Immaculate. $3800 firm. 595-3478.

SEA-RAY, TOP QUALITY, Fiberglass cruiser, 24½' cuddy cabin, sleeps 4, boat house kept, many extras. $11,900. 656-2822.

ZODIAC BOAT PUMP, OARS, life jackets. $975. 1975 Evinrude motor $550. 652-1928.

24' BUCCANEER CRUISING Fiberglass sailboat. Boat B-7 Westbay Marina, Esquimalt.

15½' FIBREGLASS, 1970, 55 Chrysler, 5 Johnson. Excellent condition. $2,350. 652-2877.

40 H.P. JOHNSON ELECTRIC start, 10 h.p. Evinrude, 14' aluminum boat. 592-2347.

NEW 20' FIBERGLASS CRUISER, an excellent proven boat, $3,500. You complete. 656-6806.

14' FIBERGLASS, 40 H.P. JOHNSON, trailer, good condition. $975. 598-6275.

80 BOATS and MARINE

Fiberform Bell Boy Canaventure

USED K & C SPECIALS

17½ Runabout (Brown)
—Deep Vee Deluxe
—140 Mercruiser
—EZ Load Trailer with brakes

17½ Runabout (Green)
—Deep Vee Deluxe
—130 Volvo
—2200 lb. Calkins

17½ Runabout (Blue)
—Deep Vee Deluxe
—130 Volvo
—New 1550 Road Runner trailer

All packages have low hours, wiper, compass, full tops and are ready to go.

YOUR CHOICE AT
$5,995
IN STOCK
Good Selection of Small electric start Mercurys.

A Boat for Every Budget at
MERCURY MARINE
385-1457
800 CLOVERDALE
OPEN FRI. NITES 'til 9

GOLDSTREAM MARINE

EVINRUDE Outboards
ROADRUNNER Trailers
K and C Thermoglass
HOURSTON Glasscraft
LUND
VOLVO OMC
MERC Sterndrives

Complete Inboard-Outboard Repairs
Phone Jim Dempster
Shop Foreman
GOLDSTREAM MARINE LTD.
2994 Jacklin Rd. 478-8391

SEE THE NEW CHRYSLER DIESELS IN STOCK

M6—33—198 cu. inches, 100 H.P. at 4000 R.P.M.
CM6—35 TI—331 cu. inches, 200 H.P. at 3150 R.P.M.
CM6—35NA—331 cu. inches, 130 H.P. at 3150 R.P.M.
ALSO
2—283 Chriscraft 21½; 1 Red. gear R and L. Good condition.
1—390 cu inches Ford 2; 1 Red. gear, used.
1-6—354—T Perkins diesel, rebuilt, 2.5; 1 Red gear.
HARBOUR MACHINE LTD.
383-6555 31 Erie St.

MERCURY - HONDA
outboards
DOUBLE EAGLE
boats
HONDA
power products
MULLINS MARINE SALES LTD.
382-1928 382-4515
925 Yates St.

Double Eagle
14', 16', 17', 18'6", 20', 23'
Canaventure
14', 16', 17'
CATALINA Yachts
22', 27', 30'
TANZER Yachts
14', 16', 22', 26', 28'

PACKAGE DEALS our specialty
Authorized JOHNSON, OMC dealer
Bob Whyte Marine
SALES AND SERVICE
2266 Harbour 656-6421

SIDNEY PROPELLER and MARINE POWER LTD.

Sales and service on Farryman Diesel, Volvo Penta Diesel, Barlow Winches, Acculux Flashlights, Espar Diesel Heaters, 656-2421.

28' CHRIS CRAFT "TIEN HAO"

Excellent condition and many extras. An economical boat. On a two weeks cruise to Desolation Sound, it averaged 3.7 gallons per hour. Cruises at 12 M.P.H. and speeds to 20 M.P.H. $16,500. Owner at 592-4186 or contact John Allen at Van Isle Marina.

21' REINELL, 225 H.P. OMC, INboard-outboard, approximately 100 hours, complete with Roadrunner tandem trailer with brakes. A beautiful fast boat at a bargain price. Serviced and ready to go. Reason for selling — have purchased larger Reinell! 592-3171.

1975 17' GLEN L. SEA KNIGHT cruiser with 80 horse Mercury outboard—less than 100 hour, fully equipped, in excellent condition. With Calkins trailer, $4,995. 477-9797. Must be seen.

37' DIESEL CRUISER, EXcellent condition, recent survey, ready to cruise, $24,500. Consider smaller boat as part payment. 598-2166.

BRITISH CLASSIC

16' speed boat, 4 cylinder inboard, trailer, quality built. Original and complete. Some attention needed. $1,000. 477-1360.

27' CHRISCRAFT CRUISER, twin engines, fully equipped, excellent condition, asking $18,900. With or without boathouse. 656-1489.

SIDNEY MARINE ASSOC.
656-5591
2270 Harbour Rd., Sidney, B.C.

BOAT TRAILER SUITABLE FOR 12-14' boat, $150 or best offer. 478-0777.

38' MONK COMMAND BRIDGE cruiser, 595-8611 or 479-4634 after 5 p.m.

18' REINELL, NEW NOV. 1973. $4300 firm. Phone owner, 383-7301.

80 BOATS and MARINE

Oak Bay Marine
SALES AND SERVICE

GREW Boats
CAMPION Boats
APOLLO Boats
SANGSTER Boats

EVINRUDE Outboards
Yanmar Diesel
ZODIAC, AVON Inflatables

10 YEAR BANK FINANCING O.A.C.

AT THE MARINA
1327 Beach Drive
598-3393

BOSUN'S YACHT BROKERAGE

"ALWAYS QUALITY LISTINGS AT BOSUN'S AND SERVICE IS FIRST ON OUR LIST"

If you are considering BUYING OR SELLING your boat, contact either Bob Bentham or Jim Squire.

AND THEY SAY "A cocked hat isn't always found on your head. It can also be the position of your boat on your chart.

Bosun's Marina Ltd.
10775 McDONALD PARK RD.
SIDNEY, B.C.
656-558 Box 2001

VAN ISLE MARINA
BROKERAGE
LAUNCHING RAMP
FUEL DOCK

Vacuum pump, oil change. Complete line of filters and accessories for all vessels. Open 7 days a week, 7-8 p.m.
VAN ISLE MARINA CO. LTD.
Tsehum Harbour Box 2130
656-1138 Sidney, B.C.

GOING NORTH

30' Chriscraft to be sold, asking $18,900. Will accept trade, truck or house lot. Best offer on asking price, in beautiful condition. Fully equipped. Boat house kept and available. 652-1648.

28' CHRIS CRAFT "TIEN HAO" Excellent condition and many extras. An economical boat. On a two weeks cruise to Desolation Sound, it averaged 3.7 gallons per hour. Cruises at 12 m.p.h. and speeds to 20 m.p.h. $16,500. Owner at 592-4186 or contact John Allen at Van Isle Marina.

CORONADO 25, FINE FAMILY sloop. Completely outfitted to cruise NOW. Sailing dinghy for those quiet coves. New outboard in enclosed aft compartment for quiet running. 477-6911 local 241 or 656-4266 evenings, for complete inventory. $14,200.

1973 26'X10' BEAM CUSTOM Craft cruiser all moulded F.G., camper-style interior, command bridge, 255 h.p. I-O Volvo leg. View at F-36 Comox Munic. Marina. $19,500.00 O.B.O 339-3404. No collect calls please.

EPOXY MARINE COATINGS—A full range of pleasing colours in "FLECTO" and "STEELCOTE". For that super tough, long-lasting hull paint job. Now at Industrial Plastic Ltd., 2105 Douglas, Victoria and 460 Wallace, Nanaimo.

29' GULF ISLANDER

Outstanding from other Gulf Islanders for its color combination displaying the teak appearance. Well maintained, fully equipped for Swiftsure and cruising. For further information contact Rick at 598-6541.

"FINALE" FOR SAIL — 50-FT. ketch now with teak decks below, too. Finest quality materials throughout vessel. Bright work up and an inspirational galley newly constructed. Still at the first price, $55,000. Contact owner at 656-6302 or Berth 74, E Dock, Canoe Cove.

30' SEMI-DISPLACEMENT, CMD, br., dual controls, cruise 8 kts., 3 gal. per hr. Cruise, fish, live-aboard. $17,500. 26' Express 210 H.P. Interceptor, only 40 hrs. on motor. Full inventory. For quick sale, $11,500. Phone Geoff Simpson, 748-3242, Duncan.

21½' GLASTRON, 160 MERcruiser, low hours, many extras, ideal for overnight fishing, water skiing, pleasure, $7900. 384-3285.

1975 BAYLINER 221, 165 HORSE OMC, sleeps 6, marine head, galley, CB Radio, $11,000. 592-1758. 5-7.

CRUISE OR LIVE ABOARD former fishboat, 35' Cedar hull with C licence. Chrysler Crown engine and dinghy. $7,500. 478-0870.

FIBREGLASS WHITE - WATER kayak. Excellent condition, air bags and cockpit skirt $250. Phone 382-2943 evenings.

SAILBOAT, 21 FT. CLIPPER, fibreglass, 3 years old, sails and motor. New condition. $4,950. 748-8859 (Duncan).

MUST SELL CROWN 23. EXcellent condition for racing-cruising, many extras. New Seafarer MK III depth sounder. 477-6006.

27' DIESEL SPORT FISHERMAN, $5,800. 16½' Fibreglass Delmar, 1975 70 h.p. Evinrude $2800. 656-5214.

COLUMBIA 28' CRUISING sloop, diesel auxiliary dual water tanks, 6 sails $17,500. Offers. 478-0003.

14'6" HOURSTON GLASCRAFT, with 1974 50 Mercury long shaft motor. Full top and 1200 pound Holsclaw trailer. 479-5687.

15' SEA SPRAY CATAMARAN. Fibreglass hull, Dacron sails, plus trailer. One new and one used. 384-2002.

14' ALUMINUM WINDSHIELD, steering, '72 Mercury, 20 horse power, trailer. All in good condition. 478-4602.

BOATHOUSE-KEPT, SPACIOUS 22' Glen L Express Cruiser. Offers to $7,500. 383-3321 days, 652-2154 evenins.

1974 9.9 JOHNSON LONG ELECTRIC AND TANK. $595. View at Bosn's Marina 656-5558.

LOW, LOW HOURS
LOW, LOW PRICE

'75—20' Reinell, 225 HP Volvo I-O head, trim tabs, sleeps 6, 656-4745.

20' K20, SLOOP-RIGGED. FIBREglass on plywood, outboard, excellent condition, $2100. 592-6456.

16' FIBER OVER WOOD, CABIN boat. Excellent freeboard. '64, 40 h.p. Evinrude. $850. 479-3907.

CAL 25, MANY EXTRAS, SLEEPS 4, equipped for cruising. $11,800. 592-6927.

16' SNIPE SAILBOAT. NEW mast and sail. Excellent condition. $750 or best offer. 478-0533.

WANTED—1 CAL 20 A WORKING rig in at least good cruising condition. 598 1466.

16' SANGSTER, GLASS OVER wood, full canvas top, built-in gas. $500. 656-2810, or 478-8193.

WANTED: MERCURY OR Chrysler, 6 h.p., also Hobie 14. 477-4125.

54 FT. MAHOGANY SAILBOAT hull, as is, no reasonable offers refused. 652-2195.

18½' CABIN BOAT WITH TRAILER, twin Johnson 40 h.p., electric head, sleeps 2. 595-0855.

14½ FT. FIBREGLASS BOAT and trailer, 40 h.p. Merc. Offers. 477-6378.

FISHING BOAT, CLINKER built, inboard motor. 386-8231 or 382-8967.

1974 REINELL 22' CRUISER, stand-up head, galley, 165 OMC, FWC, many other extras. 479-3979.

37' ALCAN CRUISER, TWIN Merc. engines. 656-6043.

28' CATAMARRAN
479-7695

1970 60-HORSEPOWER MERCURY. Electric start. 477-0354.

18' BOAT, 2 MOTORS, MANY extras. Good fishing boat. 386-2329.

80 BOATS and MARINE

FIBERGLASS REPAIRS to BOATS — CAMPERS TRAILERS — TANKS MOTOR COVERS, etc. A Complete Stock of FIBERGLASS MATERIALS

PELAGIC
PACIFIC INDUSTRIES (1974) LTD.
24 Huron St., Victoria, B.C.
386-1811 or 386-7814

DINGHY'S AND CARTOPPERS BY

Nelson — Portabote — Rodd
Galleon — Livingston — Olympian
Snark — Wondercraft — Aquadory
Mirror — Sportyak
Over 70 small Boats in Stock.
ALL BAY MARINA
2238 Harbour Rd.
Sidney 656-3167
Open 6 days Closed Mondays

NATIONAL Boat Sales Ltd.
2060 WHITE BIRCH ROAD
SIDNEY, B.C.
NEW AND USED
(604) 656-3966
GRAND BANKS, ALASKAN OVERSEAS
FISHER MOTOR SAILERS
BROKERAGE

BOSUN 8

For rowing, sailing or puttering in. See it at
BOSUN'S LOCKER LTD.
580 Johnson St. 386-1308

McQUADES MARINE SUPPLY LTD.

FOR YOUR SAFETY AFLOAT ...

Life jackets and vests, fire extinguishers, anchors, rope and chain, flares, charts, tide books and compasses and much more at
1252 Wharf St. 383-1141

36' MONK COMMAND BRIDGE diesel. Shipyard built. Hot and cold pressure wated, shower, dual Wagner steering. Ross sounder, V.H.F. and C.B. radios, GM Bedford F.W.C., 1200 mile range, 175 gal. fresh water. $49,500. Bank financing available on approved credit. Mace Marine 383-3324 or 598-3393.

45' DIESEL SEA-GOING CRUISER with live-aboard comfort. Large galley with pressure water, oil stove and fridge. Separate salon and sleeping quarters, 2 radios and sounder. F.G. lifeboat with 5 h.p. seagull, etc. Asking $35,000. $10,000 down. Owner will finance balance or consider trade for real estate. Phone 743-2568.

BOAT KITS

20' fibreglass, cruisers and runabouts, from $1350 to $3500, exceptional performance, courtesy prices on all finishing materials to our customers only. 656-6806 anytime.

18'6" REINELL DEEP-V, FULL camper top, 85 h.p. Evinrude, run 8 hrs., Roadrunner trailer, plus many extras. New price $8,827. Almost new condition. Offers. Must be sold because of ill health. 386-2559.

24½' BAYLINER EXPRESS OMC inboard-outboard, trim tabs, compass, CB radio, Sportyak, V Berths, dinette to berth, pressure water, stove, ice box, separate head with vanity, hang-up closet. 598-4497.

FOR SAFETY SAKE

Radios — CB — VHF — SSB Sounders — Flasher — Chart, Sales — Service and Installation. Ball and Shemilt Electronics Ltd. 1 West Burnside Rd. 386-9414.

Chrysler Outboards
See us for Sales—Parts—Repairs
KEN PRASING EQUIPMENT
478-9313 800 Goldstream

MIRRO-CRAFT, 16', 40 HORSEpower Johnson electric, Holsclaw 1,600-lb. trailer. This unit is in factory condition. Can be seen rear 1378 Lyall, No. 401 or Phone 388-4030.

30' DIESEL TRI-CABIN DISplacement hull, 6 cylinder Ford. VHF, CB, sleeps 6, dinhy, very economical. Complete and ready for cruising. Boat house included. A buy at $29,500. Phone 652-1189.

HAVE TO SELL BEST OFFER on weekend, 14' fibreglass boat, 65 h.p. Merc motor and large wheel trailer, $450. 2424 Central Ave. or phone 385-9997.

SABOT SAILING DINGHY, wooden, fully equipped for sailing or rowing. Cartop racks included 477-9327.

1975 20' SANGSTER V BERTH, galley, marine head, 165 Mercr., sleeps 4 adults. $8,950. 386-9836 til 9 p.m.

50' OCEAN-GOING YAWL, fully equipped, excellent condition, yellow cedar over oak, to be seen at Brentwood Government wharf, or phone 112-537-2808.

13'6" PLYWOOD, FIBERGLASS bottom, 35 h.p. Evenrude, trailer. $300. 9 h.p. on 30" blade chain saw, $50. 656-5151.

21' FIBREFORM SAN JUAN cruiser, full galley, head, sleeps 5, 140 Mercruiser. Excellent condition. 748-1524.

37' KETCH, VOLVO DIESEL, stove, fridge, hydraulic steering. $18,000. Call after 6, 642-4175, 642-5690.

WEST COAST TROLLER, $37,000. 206—215 Oswego, 382-7368 between 7-11 p.m.

1965 10 H.P. MERC, $250. 1972 20. 1965 10 H.P. MERC., $250. 815 Queens.

26' GLASS TROJAN, EXCELLENT condition. 200 h.p. Chrysler, $12,500. 656-3463.

CANOE PADDLES AND LIFE jackets, $200. 385-6510.

85 AIRCRAFT

PARTNERSHIP AVAILABLE IN Beechcraft Musketeer. Call 477-9568.

92 SPORTING GOODS

Robinson's

RIFLES: Hawkens B-P .50 $240; M.I. Carbines, 30 w-Bay LUG $130; Ruger Carbine .44 $225 Marlins Lever .44 Mag.-45-70; 444 from $164 H and R Trap Door 45-70 $230; 1 Theca .243 1-4X $350; Ruger Mini 14 .223 $259. SHOTGUNS: Daiwa 12G Auto. $260; Benelli 12G Auto. $399; Rem. 1100 Auto. $285; Browning 12G Auto. Rib $295; Citori 12G trap $460. PISTOLS: High Stan. .22 Tar From $209; S and W 2" Bar .38 $165; S and W 9 mm Auto. mod 59 $280.

TURN IN YOUR GUNS FOR CASH
1307 Broad 385-3429

INTERNATIONAL KNIVES
Knives — Guns
Military Surplus
Sell — Buy — Trade
574 Yates 383-2422

270 WINCHESTER RIFLE WITH Bushnell scope chief 4X cross hair and command post, Remington 12 gauge pump, Cooey 16 gauge single shot, assorted shells for above, fishing rods and reels and tackle. 592-9286 after 5 p.m. Will sell lot price or separately.

308 REMINGTON MODEL 660, with 4x banner scope, like new, 30.06-742 Remington semi-automatic. Phone after 4:30. 478-6680.

6 MM RUGER MODEL 77, glass-bedded, new, with 2x7 Redfield scope. 478-3872.

GOLF CART CUSHMAN

Electric two seater. Good condition. Phone 598-2330.

12 GAUGE BARRETTA 300 AUTOmatic, 26" barrel, one box shells fired. $250. 642-5485.

COMPLETE SET GOLF CLUBS. Powerbilt Citation irons, like new woods, putter, bag. $150. 595-3791.

GOLF CLUBS WITH CART AND bag, good condition $95 price for quick sale. 479-7649.

MANNLICKER-SCHOENER 6. 35 M.M. $260. 592-6470.

M1 CARBINE, MARLIN 38-55, Colt revolver. 477-8381.

MAN'S WET SUIT, 5'8" (145 lbs.) complete $75. 478-4902.

93 CAMERAS, SUPPLIES and PHOTO FINISHING

BINOCULARS!
CHOOSE FROM:
—NIKON
—PENTAX
—TRINVID

city photo
1027 Gov't.
385-3835

WE HAVE A DEAL FOR YOU IN USED CAMERAS
Bill's Photo Supply
1672 Douglas 383-7443

MAMIYA DSX 1000-35 MM CAMera with 28, 55, 135 mm lenses, plus 2x telaconverter, auto close up adapter, polarizer, misc. filters. $500 firm. Also Honeywell 660 auto strobe new batteries and charger included $75. Phone 595-0921 after 5 p.m.

Island Colour Labs
Super fast quality film processing. Kodacolor II or Fujicolor II. Competitive prices. In by 10, Out by 5. 615 FORT 384-2242

ONE NIKON F-2 PHOTOMIC SLR Camera with 50 mm. Nikkor F-2 lens. $475. One 135 mm. Nikkor F-2.8 telephoto lens, $225. 477-9275 after 6:00 p.m.

96 RANGES, STOVES and FURNACES

NOW AVAILABLE

The all new Texaco oil Furnace with the revolutionary flame retention head, proven savings up to 25 per cent in fuel consumption. Harknett Fuel, 384-9381 ask for Ralph Smith.

MOFFAT CONTINUOUS CLEAN wall oven with drawer. Never been used. 388-5072 or 385-0603, after 5 p.m.

COPPERTONE CONTINUOUS clean stove in excellent condition. $225. 592-4111.

85,000 BTU LENNOX HORIZONtal, and 250 flat oil tanks. $125 or best offer. 478-6872.

4X5 VIEW CAMERA, LENSES, case etc. and enlarger. 477-3000 or 477-6206.

97 FURNITURE

mMais 385-2435

GOOD USED

2-pce. sofa and chair	$99.50
Sun Lounger	$ 89.50
4-pce. chrome suite	$29.50
Buffet	$ 38.00

1821 COOK
VILAS
GENUINE VILAS FURNITURE
WE SHIP
Anywhere in B.C.
Brochure on Request.
CONTINENTAL FURNITURE
716 Johnson St. 386-2458

We Manufacture Our Own
CAPTAINS MATES and BUNK BEDS
at the
FURNITURE MARKET
1610 Island Highway
478-3142

MATTRESSES
WHY NOT
buy your spring filled mattress directly from our factory, good quality at a reasonable price.
6-INCH LATEX FOAM RUBBER (All Sizes)
posture zone support, clean, hygenic, doesn't sag or lump. 3'3" $109; 4'6" $139; Queen, $179.
IMMEDIATE DELIVERY
GREGG FURNITURE
2306 Douglas 388-7365

SACERS' MAPLE SHOPS
386-3841
1802 GOVERNMENT
Victoria's Largest Selection of COLONIAL FURNISHINGS

GREEN VELVET SKLAAR CHESterfield and chair, dark pine coffee and end tables, all 1 year old, large antique oak Jacobean dining room table, small pine Canadiana desk. 592-1563 or 386-7432.

CHESTERFIELD, FLORAL PATtern, $175; rocking chair, dark oak, $40; Swedish modern chair and ottoman, $150; 3 canvas back chairs, $25 each. 477-0327 after 5:00 p.m.

SINGLE BEDS, WOOD FRAME, spring box, mattresses. $50 or offers; dresser $20; old radio-record player, wood cabinet, $20; cement blocks board $16. 388-7629.

DESK TYPE TABLE, MAUVE top, chrome legs, 2 upholstered chairs, hot pink with chrome legs, $85. One twin bed, $50. 388-4019 after 5.

HIGHLY HAND-CARVED OAK hall-cabinet. Custom-made in Europe, 88" wide and 58" high. Appraised at $2,000, open to offers. 592-9566.

ALMOST NEW HIGH BACK SOFA and love seat. Orange, gold and dark brown, checked. Herculon fabric. $400. 592-0042.

DINING SUITE, SOLID MAHOGAny, buffet, china cabinet, 6 chairs, including one arm chair, table. 477-9327.

MAHOGANY TRIPLE DRESSER 18x58, mirror 29x15½, chest 18x34. Mattress, box spring with mahogany headboard. 384-7691.

MATCHING WALNUT TWIN beds good firm box spring and mattress $200, fold away appliance cantilever shelf $20. 384-8924.

CUSTOM MADE WATERBEDS. Kings $200, Queen $180, Single $145. 477-0803.

ANTIQUE DOUBLE WARDROBE with separate base, full length mirror, and shelf. $300. 384-5297.

26" ELECTROHOME COLOR TV, all wood cabinet, $700 or best offer. 385-8700.

5-PCE. DINETTE SUITE, EXtentions, excellent condition. $80. 658-1116.

COLONIAL BED-CHESTERfield, matching arm chair, excellent condition. $145. 383-4071.

BEDROOM SUITE, DOUBLE bed, repairs needed, $100. 384-0936. 56 Sims.

NEAR NEW, HIDE-A-BED, blue, good condition, $175. 656-6263, evenings.

NINE-PIECE FRENCH PROVINCIAL dining suite, almost new. 477-2758.

FOR SALE: THREE-PIECE SECtion couch, $50. 598-1366.

NICE OLD FASHIONED COUCH and chair, $400 or offers. 383-0039.

GOLD HIDE-A-BED, DOUBLE, $150 or best offer. 383-1895.

CUSTOM BEDS
Captain, $120. Mate, $110. Bunks, $90. 479-7400.

DANISH STYLE KING SIZE BED, like new, $150. 386-6696.

OAK CHINA CABINET AND SIDE board. 382-2684.

OLDER, QUALITY OAK DINING table, 4'x4' offers to $290. 383-4534.

98 TV, STEREO, RADIO SALES and SERVICE

mMais 385-2435

1821 COOK
WE RENT
COLOR
OR BLACK/White TVs

FOR SALE APPROXIMATELY 1 year old, Yamaha C.A. 1000 Integrated amp. 70 watts per channel R.M.S. into 8 ohms. 85 watts into 4 ohms. 200 watts dynamic power. Capable of two tapes, two phono, tuner, mike, three set speakers, class A etc. Yamaha C.T. 600 tuner, AFC, muting, high blend, strength meter, tuning meter. Two EPI, 110 speakers, great sound, high frequency controls, linear response. Total package $1000 firm. Days 385-7758, nights 479-3802. Ask for Gary.

Watch the Olympics on a new Television from ELECTRON TV SALES AND SERVICE. Now is the time to buy.
PHILIPS MODULAR 4
14" — $399. 20" — 3 different models to choose from $549. 26" — 2 different models to choose from $689.
HITACHI 20" LUMINAR I
2 different models to choose from $579. 26" — $799. 12" — Black and white AC-DC $159.95. 20" — Black and white $189.95.
PHONE 383-5432

RENT
BRAND NEW TV
FAIR DEAL SERVICE LTD.
Mastercare Maintenance Service for Admiral and Magnavox
3454 Tillicum (at Burnside)
385-7423 385-2836

COLORTRON RENTS

Rent a 20" or 26" color TV by the week or month. Longer term leases also available. Same day delivery.
COLORTRON
3180 Harriet 383-9113

Rent or Own
FROM
CITY CENTRE TV
OPEN 10 A.M. — 10 P.M.
6 DAYS A WEEK
3970 Shelbourne 477-6971
Next to K Mart in the Mall

VHF—FM 2-WAY RADIOS. Motorola walkie-talkies $500 pr; radio telephone 13 chan. scan, duplex, etc., $1300; GE MASTER 550; Motrac UHF $300; Model 80 generator $300; 70-watt siren loud hailer $50. 477-9291.

OLYMPIC SPECIAL, 26" COLOUR TV's 100% solid state. Philip modular 4. Now special prices from $699.95 and up at
ATLAS STEREO AND TV
763 Fort St. 385-2712

NEARLY NEW DUAL 510 TURNtable, Sansui AU5500 amp. 2 JUL L26 speakers, Sennheiser headphones. Value $1200, asking $900. 386-1243.

STEREO FOR SALE: 2 JBL speakers, Iubals L65, crown amp plus preamp, pioneer radio, Thorn turntable plus cabinet. 385-5318. Asking $2000.

ONE PAIR OF LISSEN L212 speakers, walnut cabinets, 30 watts handling power, brand new condition. New value $264. Offers. 479-5344 or 382-4228.

CBers'
Avanti 3 element Astro-beam near new, $85. Can be heard on the air. 656-5767 after 6 p.m.

C.B. RADIOS
Sales and Service. BALL & SHEMILT Electronics Ltd., 1 West Burnside Rd. — 386 9414.

GOOD CHOICE OF ZENITH CONsole Stereos on sale at Summer Sale Prices Butler Brothers 1720 Douglas St. 383-6911 (opp. the Bay).

SYLVANIA 19" TV, GOOD CONdition, $20. Stereophonic high power AM receiver, works, as is, $20. 384-8989.

SONY AMPLIFIER STR 7045, also Dual Turntable 1218, 2 EPI 100 speakers, best offer. Call Gerry at 383-8571.

LLOYDS AM-FM MULTI-PLEX stereo with Garrard turntable and built-in 8 track tape-deck. $170. Phone 384-5751 5-9 p.m.

TAPE RECORDER RENTALS
DAY—WEEK—MONTH
HUDSON'S TAPE CENTRE
1543 Fort 598-6811

98 TV, STEREO, RADIO SALES and SERVICE

Butler
Butler Brothers
TV RENTALS
1720 DOUGLAS STREET
385-3832

16" COLOR TV, $150. SANSUI cassette deck, $250. Both work well. Call between 5 and 9. 386-0541.

ELECTRON TV SALES AND SERvice for Phillips, Hitachi, Noresco Dual. 383-5432, 100 Burnside West.

SONY COLOR TV, 16", ONE year old. $400. Can see at No. 1-460 Gorge Rd. E. between 4-7 p.m.

SONY CASSETTE RECORDER and Sony speakers, $175. 477-0327, after 5:00 p.m.

BRAND NEW 14" COLOR TVM never been used, $325. 384-4062 after 6 p.m.

VIKING 21" BLACK AND WHITE, natural woodgrain finish, $125. 478-7155.

R.C.A. COLOR TRACK SPECIAL 20"—$699. Butler Brothers 1720

100 MISCELLANEOUS FOR SALE

NEW AND USED

Two-piece Chesterfield suites $179 to $559; Hide-a-beds $169 to $898; Swivel rockers $159; Occasional chairs $14.95 to $99; Round rock maple dining table and 4 chairs $449.00; 8 pc. dining room suite $695; 5 pc. kitchen sets $59 to $99; 7-pc. set $149; 3-pc. sets $49; Chest of drawers and dressers $39 to $149; Complete bedroom suites from $189; single beds $49.50 to $139; Bunk beds complete $249; Night tables $16.95 to $89; Wool Wilton rug 9x10½ $149; Hoover washer spin dry $119; Vacuum cleaners $39 to $79; Wooden rocking chairs $62.50 to $119; Corner china cabinet $289; Love seats $119 and $129.

USE YOUR CHARGEX
PANDORA FURNITURE LTD.
New and Used Furniture
1050 Pandora Ave., 383-6319

OFFICE EQUIPMENT CLEARANCE SALE
Used Electric Typewriters $99.00 and up
Used adding and calculating machines $59.00 and up
Misc. Used Cash Registers $59.00 and up
reduced to clear
New Office Desks and chairs, filing cabinets 50% off
$200.00 TRADE-IN for your old Typewriter ANY AGE ... ANY MAKE ... on a New Royal Electric Typewriter.
CITY OFFICE EQUIPMENT LTD.
721 Kings Rd. 386-8396

BILLIARD TABLES
WHY WAIT TIL XMAS?
Order your Play-Mor table or Play-Mor Shuffleboard today! Drop in and see them built. Direct from factory to you — no middleman — you save — it makes sense.
PLAY-MOR FACTORY
517 Kelvin Rd.
(Off Douglas and Cloverdale)
384-3332

1948 LEFRANCE FIRE ENGINE. Two Torro garden tractors, fire pump, sludge pump, industrial reel type lawn mower. Used lumber and timbers. Steel plates, flat bar, pipe, etc. Light fibreglass cloth. Large size welding rod. Dumb waiter. New 10.00x20 tires. Old gravel boxes. Electrical supplies and loads more. 849 Station Ave., 478-8425 or 478-6585.

12 FT. CAMPER, 2 YEARS OLD, Harvest gold 3-way fridge, stove, oven, furnace, toilet, separate shower, hot water tank, 12-volt pump, 8-ft. width for flatdeck. Replacement $7,000; offers on $3,195. 10-year-old one ton flatdeck on baby duals, 5995 or unit what offers on $3995? Westminster Chime Mantel clock. 478-5449.

VICTORIA LAWNMOWER & MARINE
834 Johnson 386-8338

CLEARANCE OF ALL TRADE-IN ADDING MACHINES AND CALCULATORS. CITY OFFICE EQUIPMENT. 721 KINGS RD. 386-3896.

DOUBLE BED, OLDER STYLE, solid wood, complete, $75; Children's 2-way telephone, $5; Large easy chair, good shape, $60; Platform rocker, needs recovering, $25; Ping-pong table, extra paddles, $35; Hoover washer, $65. 652-2334.

HOUSESAVERS WAREHOUSE
Fir flooring, clearance on old stock, 5c ft. New stock just in edge grain T and G, 13c ft. Pembroke Bathtubs, $25 each. Doors, windows, sinks, etc. 242 Mary Street. 382-8711. Open Saturday, Sunday, Tuesday and Wednesday, 10-4.

GUITAR, GIRLS BIKE, PORTABLE record player, floor polisher, queen size bedspread, 5x4" sheet Italian marble, mangle, oak wall desk, wall phone, balance scales, stone jugs, tobacco tins, mine forge, misc. antiques. After 6 p.m., 656-4614.

OFFICE FURNITURE
NEW CONDITION
Secretarial desk and wing, red filter with chrome base, liquor cabinet, filing cabinet, copier, gold drapes 25" wide. 383-3013 or Place, Good 63 Comet for parts, 477-5976.

HAVE TO SELL BEST OFFER on weekend, 1 ton camper truck on dual, $1,395. 65 Meteor station wagon, $495; 14' fibreglass boat, 65 HP Merc motor and large wheel trailer, $450. 2424 Central Ave. or phone 385-5997.

ANTIQUE GRANDFATHER clock, Fairfax vacuum semi-commercial over $400 new—only $175. Vanity dresser with mirrored top, glass ball float, adjustable dress-making form and miscellaneous silver pieces. 477-3197.

ONE WESTINGHOUSE SELF-cleaning stove and frost-free fridge, harvest gold, 2 year old, $550 for the pair, or offers separately, 477-0484 all day Sunday and after 6 p.m. Monday through Friday.

JUTE FOR MACRAME, $8.95 5-pound roll. Fale of weaver's and potter's supply and kitchen boutique. Island Handcraft House, corner of Shelbourne Street and Kings Road.

7½ HP OUTBOARD; 4 LA-JA Camper Jack; 20 gallon plastic trailer water tank; camping cooler; 18" push mower; 1 hp 3450 electric motor. 665 Treebank, off Aral.

VACUUM CLEANER, WRINGER washing machine, floor polisher, golf cart, armchair, coffee table, sewing machine, wheelbarrow, hamper, suitcases, miscellaneous household items. 479-1025.

OAK, BROOKS CORNING DESK recessed for typewriter, refinished, $125; Ladies tailor-made tweed suit, new, $75, size 18. Bulk cloth for man's suit $25; stainless steel sink $15. 382-2727.

BABY CARRIAGE, $25; ELECTRIC stove, $40; gas stove, $30; gas hot water heater, $20; stove oil space heater, $10; armchair $30; oak china cabinet offers, assorted items. 383-8265.

COMPLETE SET MAHOGANY kitchen cupboards, aluminum windows, Moffat gourmet range in copper-tone, like new, dinette suite and single bed. 652-2465 after five and weekends.

GARAGE SALE: BUILDER going out of business. Oil heaters, cabinet doors, nails, odds and ends. 128 Eberts Street. Saturday, 9 a.m.-4 p.m.

GROUP GARAGE SALE, SAT. 9:30 to 2 p.m. Air conditioner, wooden dining set, cassette deck, bargains galore. 2502 Garden St. (Bay-Fernwood).

UPRIGHT LESAGE PIANO, 10 years, $750.00; kijak homemade, w-balance, floats, $25.00; collapsable tennis table and stand, homemade, $25. 382-3998.

MAHOGANY AND PINE ROLL top desk; oak drop leaf desk; glass doored bookcase above; other treasures. Swap and Shop, into 478-5449.

COLONIAL BUFFET AND hutch, $200; vacuum cleaner, $40; steam iron, $10; slide projector, $15. 385-6510.

DELUXE MODEL HOOVER washer spin dryer, $75; stroller, $10; combination baby car seat backpack, $8. 384-6993.

DINING SUITE, SOLID MAHOGANY, buffet, china cabinet, 6 chairs, including one arm chair, table. 477-9327.

SEEFIERE FIREPLACE-STOVE new $249. Trailer TV antenna, $12; beautiful Eskimo carving, $150. 477-6164.

NEW DINING ROOM LAMP, $45; wooden playpen, $20; old mond dark red chesterfield, $30. 477-8729.

WEDDING DRESS, SIZE 7, BRITish Indian Rim, and other household goods. 595-6276.

UNIVERSAL LIGHT AND POWER plant, ideal for cabin, 32-40 volts, 17.5 amps. $250. 642-5058.

FOLEY MODERN LAWN MOWER sharpener, metal stand, $395 OBO. 477-3069.

GARDEN SWING. PERFECT condition. Offers nearest, $85. 384-8811, 479-4229.

HOCKEY OUTFIT COMPLETE, age 10-12, 2 dressers, firescreen, tent 479-3657.

TWO CHANNEL RC CONTROL like new. 598-4381.

GOOD QUALITY AND GOOD condition, twin beds. 592-1062.

100 MISCELLANEOUS FOR SALE

BUY-RITE QUITS BUSINESS!
Selling Out
Everything in furniture, appliances, TV's, Stereos, etc. at
Close-Out Prices!
704 VIEW STREET

AUCTION GALLERY
We buy, sell or consign. Appraisals for all purposes. ESTATE SALES and LIQUIDATION SALES. Imediate pickup of your goods. All items sold same week of pickup. NO WAITING! We have our own trucks.
VICTORIA
966 YATES ST. 386-8448

AMANA MICROWAVE
DEMONSTRATIONS
Every Fri. 6-9 P.M. Sat. 10-4

Major Appliances and carpet at contractor prices

McDONALDS SUPPLY LTD.
370 Gorge Rd. E. 386-6745

WE MANUFACTURE OUR OWN
CAPTAINS MATES and BUNK BEDS
at the
FURNITURE MARKET
1610 Island Highway
478-3142

Attica
USED BUILDING MATERIALS
714 Market St.
tubs, toilets, sinks, doors, windows, furnaces, tanks, plumbing, electrical, bricks, etc.
we also buy second hand materials.
384-3614
Open daily 10 A.M.-6 P.M.

Mel's BARGAINS
Used Furniture And Appliances
3460 Quadra 384-3152

SIMPLICITY!
Two-wheeler compound bows. Fully laminated, always in balance, 50% let-off, only 2¼ lbs. Ocelot; Lynx; Pacer, $139.95 up. Only at
Robinson's
1307 Broad 385-3429

COPYING — DUPLICATING— Printing equipment and supplies, we have them all. Copyers from $229. Stencil Duplicators from $850. Tabletop and floor model presses. New and used. We always score with price and service. Greir's Business World, 385-1511.

BACKYARD SALE: DOUBLE stainless steel sink, 2 bathroom sinks and fittings, toilet, shower cabinet, spring horse, lamps, toys etc. Sunday, 10 a.m.-4 p.m. 4267 Gordon Head Rd.

UNIVERSAL TRADING CENTR 584 Johnson, Upstairs Warehouse Bargains. Tools, furniture, antiques, curios, glassware, pictures, stereos, cameras and jewellery. 383-9512. We Buy, Sell and Trade.

Aluminum Gutters
5" CONTINUOUS in baked enamel. Screens, windows and awnings. B.C. ALUMINUM
"THE NAME YOU KNOW"
479-7121

WOODEN BUNK BEDS, $75; 4-piece vanity bedroom suite, $195; Roy deep freeze, $99. Mel's Bargains, 3460 Quadra. 384-3152.

WICKER CHESTERFIELD, table, Bentwood chairs, rocker, rugs, hallstand, miscellaneous. 598-8134.

URGENT, MUST SELL GIRLS teenagers leather jacket, excellent condition. 383-6593 after 3 p.m. Offers.

JUST PURCHASED, NEW Filter Queen and have 1½-year Kirby for sale. Call 384-4769.

OUTDOOR INCINERATOR BARrels, ready to use. Free delivery. $5.79. 383-1328.

CHILDREN'S SAND BOXES 4'x4'x8" with sand, $15, delivered. 383-0047.

ALADDIN FURNITURE STRIPPERS LTD.
356 BAY ST. 383-2533

LARGE ADMIRAL REFRIGerator, excellent condition, gallon bottles $100. 642-5508.

WATERBEDS, HANDCRAFTED, complete, any size, any style. 385-1108 after 6:00 p.m.

HOOVER'S BEST UPRIGHT, power drive, $100. Shot vac, $35. Both as new. 652-3112.

WESTINGHOUSE REFRIGerator in good working order, $25. 652-3306.

CHAIR AND TABLE SALE, ready to finish. Aladdan Furniture Strippers, 356 Bay St. 383-2533.

COMPLETE SAW SHARPENING. Island Saw Co., 617 Chatham Street. 385-5500.

NEW ENGAGEMENT AND WEDding ring $500 value, any reasonable offer takes. 478-2503.

CORONADO WASHER AND dryer in working order, no reasonable offer refused. 477-9419.

SINGER CABINET ZIG-ZAG SEWing machine with discs. $165. 598-6115, after 2 p.m.

EDISON CYLINDER PHONOgraph, plays very well. 595-4768 after 5:00 or anytime on weekends.

PLASTIC HANDSAW GUARDS, Island Saw Co., 617 Chatham St., 385-5500.

NEAR NEW, MOFFAT DISHwasher, sacrifice at $225. Call 385-8911. Ask for R. Jawl.

1976 KENMORE WASHER-SPIN dryer, $175. Older fridge, $30. 479-7201.

SMALL SOFA EXCELLENT CONdition, but soiled, $30. Man's 3 suit travel bag $25. 384-2250.

ORIENTAL DESIGN CARPETS, 9x12, 10x13, direct import, real saving. 384-0632.

LIGHT-WAY INC.
Wholesale Prices to Contractors
695 Alpha 384-9359

TELEPHONE ANSWERING RENtals by the week — month or year. Interconnect. 384-0511.

POOL TABLES, SLATE, NEW, 4x8, only $495. 112-291-0889, can deliver.

WOODEN BARRELS, ASSORTED sizes for furniture and decorating ideas. 383-1328.

MOVING MUST SELL STEREO, TV, plants, freezer, furniture, baby things, etc. 592-6343.

ONE WAY TICKET TO EUROPE between July 6 and 29, best offer. 386-3936.

MOVING, MUST SELL EVERYthing. 382-7322.

5 YR. MEMBERSHIP TO THE European Health Spa. 592-1198.

100 MISCELLANEOUS FOR SALE

BARGAIN ANNEX
USED

Very nice dinette suite, chrome, blue and grey table with one extra leaf and 4 chairs $49.95
Several 4-drawer chests each $39.95
Set of four folding metal chairs $49.95
King size padded headboard $19.95
36-inch Simmons rollaway cot $49.95
Good solid wooden bed, 54-inch walnut finish $14.95
Beautiful condition Sealy Posturepedic extra firm Queen size mattress and boxspring on roller frame with walnut headobard $259.95
Heavy, solid mahogany 54-in. bed $59.95
Lovely floral hi-back love seat $199.95
Good condition, vinyl covered recliners $59.95 to $99.95
Hostess chairs, like new $14.95 to $29.95
Extra special, 6x9 beige Axminster rug and pad $29.95
Beautiful brown table lamp with bronze gold velvet shade $34.95

Trade-ins Accepted
Come in and browse around
Used articles purchased
FREE DELIVERY
A DIVISION OF STANDARD FURNITURE
752 VIEW ST.
382-5111

Year End Inventory Sale
Men's Wear
SUITS — Over 300 from 10% to 40% OFF.
SPORTCOATS — Over 150 from 20 to 40% OFF or buy one at regular price and choose any pant at ½ regular price.
BLAZERS — Regular $125.00. Special $99.50.
COATS — 1-3 OFF.
SHIRTS — Short sleeve 1-3 OFF. Long sleeve (VanHeusen, Tooke, Hampshire House) 1-3 OFF, or buy one at regular price and choose another for $1.00. Long sleeve (Hathaway and Pierre Cardin) 10% OFF.
SLACKS — Over 700 at 10% OFF, or buy one at regular price and choose another at ½ regular price.
WALKING SHORTS — ½ Price.
TIES — 10% OFF. Plus one rack at 2 for the price of 1.
TURTLE NECK SWEATERS — Regular $12.00 and $3.00. Special $10.00.
JACK BURGESS LTD.
MEN'S WEAR
1455 HAMPSHIRE (at Oak Bay)
Ladies' Wear
Selection of: Slims, Short and Long Dresses, Tops, Jackets, Culottes 1-3 to ½ OFF.
Selection of: Pegnoirs, Sweaters 1-3 OFF.
ELBEO HOSIERY: (From England) ½ price.
JACK BURGESS LTD.
LADIES WEAR
2201 Oak Bay Ave.
(At Hampshire)
SALE ends June 30.

Butler GROUP
Butler Brothers
FOR MAYTAG
1720 DOUGLAS STREET
385-3832

EATON'S WAREHOUSE STORE
HOME FURNISHINGS AT BUDGET SAVING PRICES
749 View St.

WE SELL
WHITEWOOD FURNITURE
ROLL TOP DESKS
TABLES and CHAIRS
and
ROCKING CHAIRS
at the
FURNITURE MARKET
1610 Island Highway
478-3142

GIANT NEIGHBORHOOD GARAGE SALE. Oak furniture, clothing, vacuums, wardrobe, carpets, dinette, tape deck, tracometer, antiques, dressers, chairs, wood and oil stoves, shrubs. Hundreds of miscellaneous items. 944 Walema, ½ block past Fable Cottage. Sat., Sun., 9-5.

TILLICUM FURNITURE
2612 SOOKE RD.
Carries full selections of upholstery supplies, tools, fabrics, and materials. Rubber and poly by the sheet or piece. We manufacture cushions. Free estimates. 478-0522.

"HEAT FOR SWIMMING pools". Cover that pool in 6 or 10 mil. Floatable Black Poly and raise that water temperature for extended swimming enjoyment. Industrial Plastics Ltd., 2105 Douglas. Open 6 days per week.

MOVING SALE: TWO HOUSEholds of antique furniture. Brass bed, German wall clock, oak dining furniture, Bates chairs, wardrobe closet, dresser, and much more. 1228 Oxford St. 384-1792 or 382-2684.

6-PIECE GREEN WOODEN DINette, $135; 2-piece bronze chesterfield suite, $125; Viking wringer washer, $45. Mel's Bargains, 3460 Quadra. 384-3152.

FURNACE AND OIL TANK, working condition. Frigidaire Dairy case and freezer. Most equipment for corner store. Scale, cash register. 592-6841.

EASY LIFT HITCH, ONE PAIR trailer irrors, brown riding jacket, size 10, yellow riding breeches, size 24. Call after 4, 592-6105.

10-SPEED, $55. 12X36 SWIMMING pool, $50. Large salmon net, $10. Wanted: 13" S. Danforth Anchor. 477-4964.

15-GALLON AQUARIUM, COMplete with stand, lighted canopy, filters, etc. 385-2851 after 5 p.m.

SQUARE APT.-SIZED FRIDGE. Gibson, 8 cubic feet. 478-3614, $75.00.

ROUTER KIT, HEAVY DUTY, with many bits, too condition, good bargain. 382-6025, after 5:00.

GASOLINE POWERED ROTARY lawn mower. 592-9445.

HOUSEHOLD SALE, MOVING, everything must go. 477-7172.

100 MISCELLANEOUS FOR SALE

THE GOLDEN HAND
Now located at
537 JOHNSON
(formerly Willes Bakery)
Clearance Sale Continues
To July 10th

MOVING SALE: 5-PCE. WALNUT dining suite; chrome suite; 6-pce. hardwood kitchen suite; including china cabinet; black naugahyde chesterfield and chair; blue bathtub, toilet and vanity; stereo; small boat and trailer; wardrobe, etc. 733 Lampson Street, Tuesday from 10 a.m. to 3 p.m.

CARPET SALE CENTRE ROLLend clearance, 10 per cent off rollend prices, savings of over 60 per cent on retail. Fuzzy Wuzzy Rugs, corner of Craigflower and Skinner, Vic West. 382-6142.

CLEARANCE OF NEW REFRIGerators; good choice of sizes, color and right or left doors. Butler Brothers 1720 Douglas St. 383-6911 (opp. the Bay).

MOVING MUST SELL TODAY, mahogany chest of drawers, with mirror, mahogany picture frame, metronome, 3-step boat ladder. 204-1830 Fern St.

LUGGAGE RACK FOR LARGE car, $12.50. Toro 18" lawnmower, $150. Both in A-1 condition. 595-2390.

319 GOOD USED RED BRICKS, all for $45, or 20c each. Ladies diamond ring, $150 or best offer. Phone 592-6151.

BOYS' APOLLO 10-SPEED, DELuxe barbeque with rotisserie, vinyl recliner, all good shape. 478-7967.

68 DATSUN, AUTOMATIC STAtion wagon. Registered Irish Setter, siamese kittens. Older stove. 478-5136.

2 GOOD WASHERS, MAYTAG, Kenmore guaranteed by Jim's Appliance. Also, small working fridge and stove. Offers. 477-2560.

BUNK BEDS COMPLETE $95, tricycle $14, man's bicycle $25, jolly jumper $4, paper carrier $4. 382-5095.

26" ADMIRAL COLOR TV, COST $730, asking $550. Table and 4 chairs $50. Space-saver $50. All almost new. 595-3694.

TRAILER WINCH, JOHNSON GAS tank, propeller for 70 h.p. Johnson, aluminum scythe, 382-6990 after 6 p.m.

SECTIONAL CHESTERFIELD $90; sofa $30; mahogany door, $20. 595-6888, 3211 Kenya Place.

SLATE POOL TABLE WITH accessories, $1,000 new; offers. 477-9668.

NEW 32' ALUMINUM EXTENsion ladder $80; New 6' step ladder, $15. 382-9454.

APARTMENT SIZE FRIDGE, white, like new, was $385, asking $165. 385-0370 or 386-9983.

FULL SIZED SNOOKER TABLE, with accessories. 592-4884.

USED RED BRICKS FOR SALE, cleaned, 22c. 388-9079.

HONDA 50 MINI, 3-8 HOLE SPLIT rims, 17". 642-5846.

TEMPORARY POWER POLE. CSA aproved. 656-4905.

103 MISCELLANEOUS WANTED

LUNDS
AUCTIONS
Tuesday — 7 p.m.
Friday — 1:30 p.m.
APPRAISALS
For All Purpose
386-3308

KILSHAWS
1115 Fort St.
AUCTIONS
Friday at 7:00
Appraisals
for
Insurance and Sale PURPOSES
384-6441

THE SALVATION ARMY Needs your re-usable clothing, furniture and household goods. "Help us to help others." Family Thrift Stores, Victoria, Sidney and Langford. For pickup — 386-3295.

BRENTWOOD
BARGAIN BARN
BETTER QUALITY USED FURNITURE AND APPLIANCES
Before you buy or sell
7115 West Saan. Rd. 652-1711

WANTED TO BUY: FURNITURE, appliances, tools, antiques, cameras, boats, motors, anything with re-sale value. P & A Trading, 386-7113.

DO YOU HAVE ANY OLD FURniture, old wood stoves, brass, copper, pictures, collectibles, antiques, etc. I will pay cash for articles. 479-2684.

OLD PAINTED OR VARNISHED wooden furniture, any condition, 382-2533.

WE BUY FURNITURE, HOUSEhold goods, pictures, tools, etc. Best cash prices. 386-0462 anytime.

STAINED AND LEADED GLASS windows wanted, any condition. 382-7622, 385-1178.

AUTOMOTIVE MECHANIC'S Tool box and tools, wanted. 652-1204.

WOULD LIKE TO PURCHASE French provincial dining room set. 598-8659.

WANTED: COPY OF "MANY Broken Hammers" by Kelly Covin. 388-5756.

FREE PICKUP OF YOUR SCRAP metal. Motors, pipes, etc. 478-4963.

WANTED: 25' GRAVEL CONveyor. Phone 642-5755.

OLD POWDER FLASKS, HORNS and pins. After 6 p.m. 656-4614.

WANTED: SMALL ROWBOAT or canoe. Phone 592-3254, after 5.

FRIDGES AND FREEZERS bought. 598-7422. All-Temp.

SELL OLD BOOKS TO THE Haunted Bookshop. 382-1427.

WANTED: DOUBLE BED, AND chest of drawers. 479-8363.

OLD AGE PENSIONER REquires roll-away bed. 385-8202.

REQUIRE TYPEWRITER, FAIRly recent model. 595-3574.

WANTED: QUANTITY OF TIN roofing, good condition, 479-9168.

WANTED: BOYS 5-SPEED BIKE. 479-2750.

109 MISCELLANEOUS TO RENT

SAWYER SEWING CENTPE
RENT TO OWN -- Domestic and industrial sewing machines
840 FORT 388-6228
CLOSED MONDAYS

WHY BUY AND MAKE A MISTAKE?
Rent a telephone answering service from INTERCONNECT, 384-0511.

115 SWAPS

WILL SWAP TRAILER, AUTO, truck equipment etc. as part payment on lot in proposed new development, construction contract available for 2 or 3 br. If required. 388-6275, pager 732.

WILL TRADE 1976 HONDA TL-250 trials bike less than 20 hours and 1956 V.W. sleeper van for 65-67 V.W. van in excellent condition. 595-2746.

'74 17' REINELL WITH 75 AND 10 h.p. Chrysler engines, on new 2,200-lb. trailer, $4,900 or trade down. 478-2955.

1963 PONTIAC 2-DOOR, ONE owner. Original mileage 63,000. Excellent condition. First $900 takes it. 477-9774.

HAVE '66 FALCON, GOOD CONdition. Swap for boat, trailer, motor. 592-7013.

1970 FIAT SPYDER 124. $2,500 cash or trade for 4x4, 384-9064.

115 SWAPS

WILL SWAP NEW 5-SPEED LOADED WITH EXTRAS. ADULT OR TEEN SIZE FOR ACCORDION IN GOOD CONDITION. 595-2266.

PROFESSIONAL INTERIOR, EXterior painting. Swap what have you? 385-0351, 478-8402.

116 COINS AND STAMPS

SELLING YOUR STAMPS? SEE our yellow page advertisement under stamps. F. E. Eaton Assoc. Ltd., Vancouver, or phone Victoria 386-1680.

$100 OLYMPIC PROOF GOLD Coins in stock now at Admiral Stamp and Coin Shop, 849½ Fort St., 384-1315.

117 ART and ANTIQUES

GRANDFATHER CLOCK FOR sale. This clock was made in 1746. 7'4" tall, inlaid mahogany, gilded silverface, maker Joh. Sodman engraved. Chimes full and half hour and plays the St. George tune, in excellent condition and working. Phone 6-7 p.m. 749-3195.

COLLECTORS ITEM: ONE SET of 10 leather bound Chamber's Encyclopedia, year 1875. Purchased from the Dunsmuir Estate, Hatley Park in 1939 (now Royal Roads). $500; proof of source supplied. Phone 592-1007, after 6 p.m.

CLOCKSMITH
Repairs, antique clocks, grandfather clocks, watches. Citizens Ltd. 388-4069.

WANTED: QUALITY ANTIQUES, furniture, clocks, rugs, etc. Top prices paid. David Robinson, 384-6425.

Mohogany and pine roll top desk, oak drop leaf desk, glass doored bookcase above, other treasures. Swap and Shop info, 478-5449.

MAGGIE CAMPBELL'S ANtiques. Buy and Sell Quality Antiques. 402 Moss Street.

FRAMED PETIT POINT PICture. "Red Boy." $285. 477-8729.

ANTIQUES EXPERTLY REpaired. Call 478-2529.

ONE OAK ROLL - TOP DESK. Offers. 386-0866.

OLD TOOLS, LAMPS, SPINNING wheel, shotgun. 477-8381.

120 GARDEN SUPPLIES

DESIGNER AND BUILDER OF quality cedar greenhouses, cold frame and other garden accessories. Our prices stop where others start. 382-0982.

DISABLED PEOPLES MIRACLE plant fertilizer at 1721 Donnelly. Phone 592-4053. Grand opening of Disabled Plant Club July 1.

5 HORSE POWER ROTO-TILLER, $200. 652-3692.

Fertilizer

TONS OF AGED CHICKEN MAnure to give away, free of charge. Bring your own shovel, containers, wheelbarrows, trucks, and trailers. 880 Downey Road, Sidney.

Plowing, Rotovating and Cultivating

DON'S TRACTOR SERVICE
477-3913
We rotovate, plow, cut grass and brush also, loading and hauling.

COOPER TRACTOR SERVICE
477-1122
Rotovating, grading, mowing, landscaping and lawns.

ANCHOR-D TRACTOR SERVICE
Rotovating, lawn preparation, dirt and gravel moving and spreading. 477-6009.

Topsoil, Rocks and Fill

SCREENED TOPSOIL WITH MAnure and sand added. $11 per yard delivered, minimum 6 yards. Garden sand $3 per yard plus delivery. Road gravel. E. Nixon Ltd Phone 385-4431 or 385-5642.

Gravel and Sand
Free fill. Delivery charge only. Reasonable rates. 478-4144.

NUMBER ONE SCREENED TOP soil with sand and manure, 7 yards for $65, 14 yards, for $120. Self pick-up for $18. Phone 478-3322.

DON'T BE DISAPPOINTED
Try our shredded virgin soil. Fast delivery. Call A-1. 383-1532.

TOP QUALITY TOP SOIL MIXED with manure, 10 yards $8 per yard. Smaller amounts available. Peninsula Bulldozing, 479-1884.

A-1 SCREENED SOIL, 7 YARDS, $65; bag $2.00. Rich black loom, 7 yards, $53. Also fill soil, garden sand and manure. 595-1977.

WANTED: CLEAN FILL DIRT, some rocks okay. 1742 Hovey Rd., 652-3704, after 4 p.m.

NO. 1 SCREENED TOP SOIL $9 per yard, Langford area. Minimum 5 yards. Pick-up load $15. 478-6649.

GOOD TOP SOIL. 14-YD. LOADS $7.50 per yd. 658-8176.

125 PETS and SUPPLIES

MALE MALTESE AND POODLE, white, 2 years old, good family pet, $15. 383-2907.

REG LASSIE COLLIE PUPS, sable and white $100-$150. 748-0090 Duncan.

FREE TO GOOD HOME. 1 MALE ginger kitten 8 weeks old, house trained, cute. 383-9116.

LOVELY SHELTIE PUPS, 8 weeks, sable. Registered. Shots 656-1371.

A GOOD HOME IS WANTED FOR an 8 week old male kitten. 598-4095.

TWO 100-GALLON AQUARIUMS and stand with coral and all accessories, $350 and $150. 388-7208.

GERMAN SHEPHERD PUP, 12 weeks old, free to good home. 477-0552.

FREE TO GOOD HOME, FEmale kittens, 9 weeks old, house trained. 652-3768.

2 YEAR OLD MALE CHIHUAhua, purebred, brown, $40. 383-2498 after 7 p.m.

BEAUTIFUL BLUE POINT KITtens, very gentle, trained, $15. 477-2749.

MOVING ORANGE KITTENS, gentle affectionate cat to good home. 479-5945.

PUREBRED SEALPOINT SIAmese kittens ready June 30, $25 each. 383-7057.

REGISTERED SPRINGER SPANiels, show pets, 403-938-7583, T. Stroman, DeWinton, Alberta.

SELLING ANIMAL TRAVEL carrying cage, 26"x14", 384-6513 after five.

SIAMESE KITTENS, THREE Sealpoint, one lilac, $25 each. 477-1094.

PURE BRED SIAMESE, SEALpoint Kittens. Very affectionate. Housetrained. 477-1022.

6 TURTLES, 50 GALLON aquarium with dyna flow filter. 385-1361.

PEKINGESE PUPPIES, SMALL type, registered. Champion English blood lines. 479-3544.

GOING ON HOLIDAYS, MUST sell registered Irish Setter puppies, had shots. 652-5817.

HABITRAIL, $25. GERBILS, $2 pair. Rabbits, white, $2 each. 477-2980.

REG. PERSIAN KITTENS Beautiful, whites, blues, creams etc. 112-435 5321.

FROM A GOOD HOME, GRAY male kitten, house broken, 386-1983.

PUREBRED REGISTERED MALtese male puppy, 6 months. 658-5336 after 4 p.m.

PUREBRED DOBERMAN PUPpies. $125. Shawnigan Lake area 743-5635.

GROOMING, TRIMMING, POOdles and all breeds. Mrs. James, 478-0985.

CUSTOM BUILT AQUARIUMS, office, store or home. Any size. 477-1134.

BABY RABBITS, BLACK, AND Californian Type, 652-2737.

SMALL REGISTERED CHIHUAhuas for sale, nice choice. 478-9039.

4 CUTE SHORT-HAIRED PUPS. $5 each. 592-1705.

CUTE KITTENS TO GOOD home. 384-3365.

YOUNG MALE AFGAN HOUND 479-2095

FREE ADORABLE KITTENS, ginger and grey. 595-4894.

DALMATION PUPPIES FOR sale. 642-3854.

BEAUTIFUL KITTENS, FREE, 8 weeks, used to children. 477-3306.

POODLE PUPS FOR SALE, $65. 595-4937.

125 PETS and SUPPLIES

ANYONE FOR US?
Female Collie X pups, female lab cross pups, 11 weeks old. Male Boxer pointer, 18 months. Greater Victoria Animals' Crusaders. 386-9832.

HANDLING CLASSES, SHOREline Kennel Club. Begin Tuesday June 29, 7:30 p.m. Weekly thereafter. Beaver Lake Park off Royal Oak. Free. Come prepare for the shows.

A SHEEPDOG BY ANY OTHER name might not be a Puli. Check and make sure. Aronvale Kennels has the real thing. 246-3419 (Crofton)

FREE TO GOOD HOME, SHEPO, a one year old German Shepherd cross dog. Good protector and good with kids. Must be given away by June 29. 386-2570.

WESTERNRIM KENNELS: CKC registered English Setter pups; litter of ten (four females, six males), $150.00 each. Phone Comox 339-4432.

70 GALLON AQUARIUM, WOOD base and canopy. Aqua master power and air filters, fish and decorations included. $300. 592-0873 after 5 p.m.

HOME FOR BEAUTIFUL BLACKbrownish hybrid Burmese kitten, 4 months, Cat's Protection League. 598-5731.

LOVING HOME WANTED FOR long haired, 6-year-old German Shepherd. Very protective dog. Country setting best. 479-5472.

HOUSE TRAINED KITTENS, healthy, all ready proven mousers, very cuddly. Free to discriminating prospects. 652-2719.

YOUNG CAT, FEMALE, DEAF, needs home. Will pay spaying if desired. 384-2043 or 386-9832. Leave message for Elizabeth.

AFFECTIONATE 3 YEAR OLD male Afghan, needs a loving home. Very good pedigree, offers? 658-1184.

GORGEOUS AFFECTIONATE Siamese kittens, Sealpoint, Chocolate, Frostpoint, registered parents. 384-3082.

WARNING KITTEN AND CAT owners be very careful to whom you give kittens and cats. Animals Crusaders.

6-YEAR-OLD SPAYED FEMALE cocker spaniel, friendly, free to good home. Ideal for older couple 598-6822.

3 LITTLE KITTENS, HAVEN'T lost mittens, but need a home. 2 pure white, 1 less light, please give us a phone. 595-5771.

IRISH SETTER PUPPIES, REGistered, males only. Ready to go. 478-7162.

TRIMMING AND GROOMING all breeds. Foul Bay and Fort area. Call Steve. 595-1589.

REGISTERED DOBERMAN Pincher puppies, from champion stock. $200. 246-4267.

MINIATURE WIREHAIRED Dachshund puppies. Registered, $200. Phone evenings, 479-6379.

FOR SALE REGISTERED CHOColate brown miniature poodle puppies. Ready to go July 10. 384-2562.

MALE CARIN TERRIER, 2 years old. Show dog, half completed championship, 598-6069.

24 BUDGIES AND AVIARY $225. 383-7083.

HEATHERBELLE SCOTTISH terrier puppies. Phone 479-2651.

MATURE IGUANA FOR SALE. Asking $35. Inquire at 592-1668.

REGISTERED FEMALE SAINT Bernard, 14 mths old. 479-6344.

10-GALLON AQUARIUM FOR sale. 479-3304.

127 CHICKS, POULTRY HATCHING EGGS SUPPLIES

TURKEY POULTS, ALSO MEAT and laying type chicks. 478-7617.

EMDEN GEESE, $5 EACH, FREE Bantam Roosters. 652-2300.

128 LIVESTOCK SUPPLIES and EVENTS

LOWCROFT DANIE
Beautiful pure-bred Arabian gelding, Danie is liver-chestnut with 2 white stockings. He is 3 years old and already 15.1 hands. He was started this spring and to date has over 20 ribbons, including high point pure-bred at Vi Arab Schooling Show. Good home essential. Can be seen at V.I. Arab Show, June 26 and 27 in Duncan or call 479-5837.

ONE AYRSHIRE MILK COW, 7 yrs., bred, $160. One Holstein cross milk cow, 6 yrs, bred, $350. One Hereford cross beef cow, 3½ yrs, open, $300. 2 calves, 5 mths, $50 each. One ewe, 1 yr, $30. One donkey, 7 yrs, $50. One mule, 1 yr, $50. One Quarter Horse gelding, 7 yrs, $250. 479-5619.

REGISTERED QUARTER HORSE mare, 3 years, 15 hands high, flashy, green broke, $300 firm. Also beautiful Angto Arab, true black, 6 years, green broke, $300. 656-5841 leave message.

"WINDSOR NOTE"
Registered thoroughbred Gelding, 16 hands, dark brown, 11 years old. Ideal dressage or hunter. $750 or nearest offer. 479-6843.

EXCELLENT HORSE HAY. ORchard grass hay $1.85 per bale, grass clover hay $2.00 per bale, pickup in the field. Wray Granfield 743-2394 or 743-5048.

STANDING AT STUD, LUMIE King. Registered Quarter horse, liver in color. 15.3 hands. Also horses boarded on 32 acres. 652-3257.

CROSS COUNTRY CART, $250 17" Barnsby saddle with pad, $100. Show halter $20, running Martingale $10. 479-2796.

PASTURE BOARDING AVAILable July 1, three miles from Sidney. Wanted child's pony, gentle, reasonably priced. 656-1716.

HORSES BOARDED, LARGE box stalls, riding ring, paddocks, pasture complete individual care. $95. 1568 West Burnside. 479-5837.

SADDLES—1 ENGLISH "Child's", 1 Western "Roping". Includes girths and stirrups. Please phone after 5:00 p.m. 595-0932.

REGISTERD HALF QUARTER horse, mare, approximately 16 hands, 4 years old, $300 includes good western saddle. 478-4155.

REGISTERED APPALOOSA Mare with foal at foot. Bred back to Thoroughbred for 77. Serious enquiries only. 384-7938.

8-YR. REG'D. ½ ARAB GLDG., 14.2 h. Hunter prospect also started. Vets, info and photos: Box 1640, Creston, B.C.

3 TONS, BEST QUALITY, BALED hay, $70 per ton. 364 Sparton Road.

GENTLE 6 YR. OLD WELSH Pony mare, 12 hands high, for sale with tack. $225. 658-8196.

SORREL GELDING, SEVEN. EXcellent competition trail and gymkana. Offers. 642-5455.

GOOD MIXED HAY, $1.75 PER bale in the field. Phone 652-1530 between 7:00 and 9:00 p.m.

GELDING, PART QUARTER, 5 years old, $225. Also tack available. Phone 478-7947.

USED HORSE EQUIPMENT; new handmade chaps $65., bridle, halter, etc. 656-1487.

T B 3½-YEAR FILLY, 15½ hands, sound, bay, just started, needs experienced person. 746-4710 Duncan

150 CARS FOR SALE

Garden City Auto Sales LTD.

WE REALLY Come Through for YOU!

TELLING YOU LIKE IT IS SPECIALS

'65 IMPALA 4 Door Hardtop. Full Power. Not a new car but runs well. Reg. $895
AS IS $498

'66 PONTIAC 2 door (6) Standard. Many good miles left yet. Reg. $795
AS IS $498

'67 PLYMOUTH 4 door sedan. V-8 Full power. Not pretty but good transportation. Reg. $795.
AS IS $498

'67 CHARGER New Automatic transmission, fair motor. Mechanics special.
AS IS $498

'67 BUICK Wildcat 4 door Hardtop. Full Power. Many luxury items, rebuilt motor. Runs excellent. Reg. $1595.
AS IS $998

'70 CHRYSLER Full power, 4 door Hardtop, Luxury at an economy price Reg. $1895.
AS IS $1295

'69 VOLKS BEETLE. Could use a paint touch up, mechanically sound. Reg. $1495
AS IS $998

'71 VEGA Hatchback 4 speed. Regular $1495
AS IS $998

'72 VEGA GT Station Wagon. 4 speed with air Reg. $1895. Don't miss this one at $1297

No Reasonable Offer Refused

2978 Douglas
382-9111
DLD-3790

BCAA
(B.C. Auto. Assoc.
Tested, reconditioned
Pre-owned cars

1974 FIAT 128
GT, dark red with silver stripe, radio, styled wheels, sports exhaust. A very pretty car.
$3195

Brian Holley
3319 Douglas 384-1161
D.L. 00903A

LOW MILEAGE BEAUTY
1974 Firebird Esprit. 8 cylinder AT., P.S., P.B., and R. Blue in colour. Excellent condition throughout. Ask personally for Newt Large at Empress Pontiac GMC Ltd. 382-7121 or Res. 479-8434. Dealer Lic. D-01227A

1970 NINE PASSENGER WAGON Mercury Marquis Colony Park, every possible option, excellent shape, tested, low mileage, $2795. Will take trade. 49 Linden Ave., 384-6228.

FOR SALE: '74 PINTO, Excellent condition, 22,000 miles. Bronze color. Extras: trim rings, pin striping, radio. Phone 384-9275, between 8 a.m. and 7 p.m. or phone 382-0784, after 8 p.m.

SACRIFICE SALE
1974 Nova Hatchback 350, mileage 18,000. A.T., P.S., P.B., radio. Can be seen at 3050 Westdown. $3,295. 592-0665.

MUST SELL: RARE MODEL 1957 Plymouth Belvedere Coach. Deluxe edition. Original, immaculate, mint condition. $3,400 or offers. Call anytime 383-4471.

HOT CAR
1958 Ford 2-door sedan, under 5,000 miles on high performance 312. Needs paint and tires. $2750. 384-0034.

'74 MAZDA 808 WAGON, AUTOMATIC, purchased new May '75. Less than 8,000 miles, balance of 24,000 mile warranty. $3,300. 479-6669.

'72 FORD TORINO, HARDTOP. 302 motor, power steering, automatic, perfect mechanical condition, recent new trans. $2,195. 479-6569.

MUST SELL
1973 Mazda 808, 2 door deluxe, $1600 or closest offer. And 1971 Datsun 510 station wagon, $600 or closest offer. 656-6351.

MUST SELL '66 SPORTS DELUXE, 283 automatic, good condition $1400 or best offer. After 5:30 p.m. 598-7791.

1975 280Z
Excellent condition, 15,500 miles, dark blue, mags, extras, must sell, $6,900 or best offer. 382-6708.

1963 PONTIAC 2-DOOR, ONE owner. Original mileage 63,000. Excellent condition. First $900 takes it. 477-9774.

HAVE TO SELL, BEST OFFER on weekend, '65 Meteor station wagon, $495, 2424 Central Ave. or phone 385-9997.

DUNE BUGGY. FIBERGLASS body, with roof and side curtains, on or off the road with extras. 479-5687.

1975 4-DOOR GRANADA V8, power steering, power brakes, radio, 1 owner, immaculate. $4600. 478-1902.

MOVING, '74 MUSTANG II AUTOMATIC, power steering, power brakes, excellent condition, $3,200. 478-0116.

CONVERTIBLE, 1965 COMET, needs motor work. Best offer. 595-7869 after 5:00 p.m.

1972 NOVA 4 DOOR, SIX AUTOMATIC, power steering. $2600 or offers. 656-6278.

'72 PORCHE 914, LOW MILEAGE, excellent condition. Offers. Phone 746-4224

1966 BUICK SKYLARK, 2-DOOR hardtop, V-8 automatic. Nice shape, $1000. 652-2861.

150 CARS FOR SALE

Speedway MOTORS LTD.
AUDI PORSCHE VOLKSWAGEN

PRICE CHALLENGER
1970 TOYOTA
Sprinter, 4 speed, 2 door
Economy 4 cylinder,
radio, forest green
WAS $1595
NOW $1095

75 Volvo Wagon
74 Mazda wagon
73 Mercury Bobcat wagon
73 VW Van
73 Pontiac Astre, Auto.
73 Olds. Wagon
72 VW Chimo Camper
72 VW Camper
72 Pontiac Le Mans conv.
70 Volvo 4 door, auto.
69 Volvo 2 door, 4 spd.
69 VW Camper
69 VW Squareback
65 VW Squareback
59 Cadillac Eldorado Brougham, loaded

76 Rabbits & Sciroccos & Foxes
ON DISPLAY
AT DEALS THAT CAN'T BE BEAT

DOWNTOWN
971 Yates Street
at Vancouver
Dealer Licence No. D-00486A
385-2415

B. MADSEN
MOTORS LTD.
DRIVE A LITTLE FURTHER AND SAVE A LOT MORE

75 VEGA Wagon	$2795
75 CHEVELLE, V-8, auto.	$4195
74 TOYOTA Corolla	$2495
74 CHEV. 9-pass. S.W.	$3995
74 GREMLIN, V-8, auto.	$2995
74 RAMBLER Hornet, 6, auto.	$2495
74 HONDA Civic, auto.	$2995
72 MAVERICK, auto.	$2395
72 MUSTANG, auto.	$3295
71 TRIUMPH G.T. 6 plus	$2795
71 PINTO, auto.	$1495
70 CHEVELLE, auto.	$2495
69 DART, auto.	$1250
69 GALAXIE, auto.	$1595
69 EPIC, auto.	$ 750
69 BUICK Skylark	$1695
69 TOYOTA Corona	$ 995
67 PONTIAC, 6, auto.	$ 750
66 PONTIAC, V-8, auto.	$ 650
66 RAMBLER S.W., V-8, AT.	$ 600
74 SUBURBAN 4x4	$5595
72 FORD ½-ton, V-8, AT.	$2495
72 GMC ½-ton, V-8, 4-spd.	$2395
69 SCOUT, auto.	$1195
67 DODGE 700 C and C	$1995

2691 Sooke Rd. 478-5011 Glen Lake D.L. 13456

BCAA
Tested, reconditioned
Pre-owned cars
70 AUSTIN MINI
wagon, a real favorite. White with black interior, rebuilt motor, just BCAA tested
$1,495

Brian Holley
3319 Douglas 384-1161
D.L. 00903A

HARD TO FIND MODEL
1972 GMC Sprint, automatic trans., power steering and brakes. For personal service phone Charlie Peterson, at Empress Pontiac Buick GMC Ltd., 2867 Douglas St., 382-7121, res. 592-0458. D-01227A.

1972 TOYOTA COROLLA, AUTOMATIC, low mileage, one owner, $1650. Appointment to see 384-1721, 477-0510. Sports Classic Cars, 2825 Bridge. D13451.

1970 PONTIAC 2+2 HARDTOP, 50,000 local miles. Flawless $2150. Appointment to see 384-1721, 477-0510. Sports Classic Cars, 2825 Bridge. D13451.

1971 CORTINA WAGON, AUTOMATIC, 21,000 miles. Immaculate, $1585. Appointment to see 384-1721, 477-0510. Sports Classic Cars, 2825 Bridge. D13451.

1966 DODGE CORONET
500 convertible. P.S., P.B., automatic, super condition. 658-8738, 385-3411.

69 EPIC DELUXE 1400 CC, 4 speed, 40 m.p.g. Over $500 invested in recent mechancial work (with bills). Closest offer to $900 takes. 592-9552 after 5 p.m.

'68 BEAUMONT 4-DOOR HARDTOP, 307 automatic, power steering, power brakes, new rubber, just tested, must sell this week. $795. 477-6349.

HOLIDAYS — ROOMY, POWERful Lincoln Continental. Carry family, tents, luggage, tour Canada. $1950. 592-7895.

1970 CADILLAC ELDORADO, EXcellent condition, air, all power, AM-FM stereo and tape deck. 592-3986.

'69 CORTINA AUTOMATIC, GOOD condition $900. 382-8688, 383-3408 after 5 p.m.

1974 DODGE MONACO. $3,000. For sale or trade on camper. Call V. Perry. 656-2272.

1972 MAZDA WAGON 1800, ONE owner, very good condition. $2,000 firm. 112—245-4994 Ladysmith.

MOVING EAST. 1974-75 DATSUN B210 hatch back, standard, yellow, 17,600 miles, just $2,750. 477-5801.

STRAIT MOTORS LTD.
1513 Quadra at Pandora
384-8191 "Reasonable Rates"

'71 TOYOTA COROLLA. STANdard, $1,400 or best offer. 595-7654.

150 CARS FOR SALE

EMPRESS
PONTIAC BUICK GMC TRUCK
Pontiac Buick LTD.

I-W
12 Mon.-12,000 mi.
Power Train Service
Agreement Available
on the Majority of
our Used Cars
and Trucks!

75 Astre H-back, At.	$3595
75 Ventura 4-Dr., At.	$4595
75 Le Mans 4-Dr., At.	$4795
75 Le Mans Sp. Cpe. At.	$5195
74 Ventura H-bck., At.	$3995
74 Ventura 4-Dr., At.	$4095
74 Luxury LeMans, Air.	$4595
74 Grand Prix	$6495
74 Grand AM, Air	$5695
74 Catalina 4-Dr., At.	$3795
73 Catalina 4-Dr. Ht.	$3695
73 Grand Prix, At.	$5495
72 Pontiac Ht., Air	$3295
72 GMC Sprint, At.	$3895
72 Le Mans Wgn. At.	$3595
71 Le Mans Wgn. At.	$3095
70 Pontiac 4-Dr., At.	$2145
70 Catalina Ht., At.	$1795
69 Pontiac 2-Dr. At.	$1695
68 Beaumont, Buckets, At.	$2295
75 Century, 4-Dr., At.	$4895
75 Century, 2-Dr., At.	$4895
74 Le Sabre, Ht., Air.	$5995
74 Le Sabre, Ht., At.	$4795
72 Skylark Ht., At.	$3695
71 Centurion Ht., Air.	$3495
70 Le Sabre Ht., Air.	$1895
68 Wildcat, At.	$1595
68 Riviera, At.	$2895
66 Skylark Ht., Air	$1795
74 Camaro. 8, A.T.	$4895
74 Nova, 4-Dr., At.	$3895
73 Impala Ht.	$3295
72 Chevelle 2-Dr., Ht.	$3295
72 Chevelle 4-Dr., Ht.	$2895
74 Olds Wgn. Loaded!	$5595
74 Cutlass Supreme	$4795
71 Cutlass, 2-Dr., At.	$2895
71 Bel Air, 2-Dr.	$2595
73 Pinto 3-Dr., At.	$2495
73 Mustang, At.	$4395
71 Galaxie '500,' At.	$2495
67 Ford Ltd., At.	$1795
75 Datsun '710' 4-Spd.	$3895
74 VW Dasher, 4-Spd.	$4295
74 Volvo Wgn., At.	$6595
73 Toyota 2-Dr., 4-Spd.	$2295
73 Celica 2-Dr., At.	$3395
75 Gremlin, 2-Dr., 3-Spd.	$2795
73 Ambassador. Loaded!	$2995
74 Duster, 2-Dr., At.	$3795
70 Polara 2-Dr., At.	$1895
73 Scout 4X4	$3995
72 Datsun p.u., 4-Spd.	$3495
70 GMC Suburban, 4x4	$3695
69 GMC ½ P.U.	$1995
74 Chinook, 30' Fifth Wheel trailer	$9995

Largest Selection
of Top Quality
Used Cars in
Our History!
We Have Many,
Many More
Used Cars,
Not Listed,
Presently in Stock
For Your Selection!
OPEN
MON. - THURS. 9-9
FRI. - SAT. 9-6

EMPRESS
PONTIAC BUICK GMC TRUCK
Pontiac Buick LTD.

382-7121
2867 DOUGLAS
AT TOPAZ
Dealer Lic. D01227A

1963 IMPALA SS 2-DOOR HARDtop, 400 horse power 396, turbo 400, shift kick. Both are rebuilt. Power steering, windows and brakes. Asking $1300. Trades considered. 479-1455.

1975 CAMARO, BLACK IN AND out, mags, boilers, power steering, power brakes, 350 four-speed. View at Victoria Auto Parts, 631 Princess St. 383-3321, Days.

FOR SALE, 1973 BUICK-APOLLO. 6-cylinder power steering, power brakes, radio, immaculate, radial tires, 27,000 mi. $3500 or best offer. Call 656-4632 after five p.m.

LEAVING, MUST SACRIFICE 1973 Datsun 1200, 4-speed, radio, under 33,00 miles, tested, excellent condition. Asking $2000. 479-8481, evenings.

1973 LTD COUNTRY SQUIRE all power including windows, trailering model, excellent condition $3300. 1600 Fairfield Road.

1969 COLONY PARK WAGON, power brakes, steering, windows, spare mounted snow tires. $2200. 477-5139.

1972 340 DEMON
Excellent condition. $3400 or offers. 385-6243.

1970 CHEV IMPALA V-8, AUTOmatic, radio, very good condition, $1450. Will take trade. 477-8035.

MUST SELL 68 BUICK 4 DOOR hardtop, A-1 shape, $1000 or offers. 384-8864.

1974 PONTIAC LEMANS, 25,000 miles, radio, tilt steering, power brakes-steering, $3,500. 477-5251.

1975 VEGA GT. TOP CONDITION. 4 year engine warranty, asking $3895. 385-0277.

1971 MAZDA 1200 SPORTS Coupe, standard, 36,000 miles, snow tires, asking $1,350. 478-0865.

1970 FORD STATION WAGON 383-5941 or 383-8959.

1960 PONTIAC STATION WAGON. What offers? 592-4794.

63 ACADIAN CANSO, $500 OR best offer. 592-2444 after 6.

68 CADILLAC COUPE DE VILLE. Clean, must sell, $1650. 477-6518.

1961 CORVAIR, GOOD RUNNING order, $150 or best offer. 479-2659.

1964 CHEVY II, 1964 PONTIAC 2 door Sedan. 384-2269.

64 FAIRLANE, TESTED 'TILL '77, sports coupe $700. 478-4502.

150 CARS FOR SALE

SUBURBAN MOTORS

HOME OF
LINCOLN, MERCURY, MONARCH, METEOR, MONTEGO, COUGAR, COMET, BOBCAT, '76 CAPRI II AND FORD TRUCKS!

THE CONFIDENT OFFER!
REGISTER AT SUBURBAN

Low Mileage Demo's!
All At
BIG, BIG SAVINGS!

76 CAPRI GHIA 4 cylinder, 4-speed, Radio. Red.

76 COMET SPECIAL 2-door V-8 Automatic, Radio, Blue

76 GRAND MONARCH 4-door, loaded including air conditioning. White in colour.

76 MONTEGO Brougham 4-door, loaded, including air! White.

76 COUGAR XR7. Loaded, including air, Cream in colour.

76 MONTEGO Station Wagon, V-8 Automatic, power steering, power brakes, Radio. Silver

76 METEOR Station Wagon, V-8 Automatic, power steering, power brakes, Radio. Blue in colour.

Special Used Cars!

75 MUSTANG II V-8 Automatic, power steering, power brakes, Radio, Red.

75 RABBIT with sunroof. Blue

75 TORINO Station Wagon, V-8 Automatic, power steering, power brakes, Blue

73 MONTEGO VILLAGER Wagon. V-8, Automatic, power steering, power brakes, Radio. Green.

ASK ABOUT OUR
EXTENDED WARRANTY
YOU CAN PUT IT ALL TOGETHER! AT SUBURBAN!

WIDE OPEN UNTIL 9 P.M.
Monday to Friday
6 p.m. Saturdays

SUBURBAN MOTORS
3377 Douglas St.
386-6131
Dealer Lic. 00863A

'74 SATELLITE SEBRING, 2-door hardtop, mags, wide tires, dual exhaust, Peppermint condition. Muntz tape. $4,200 or best offer. 477-5473.

PERFORMANCE AND ECONOMY
1974 Astre G.T. Hatchback, 13,000 miles, mags, header, Vega twin exhaust, and more. Best in town. $2400 or best offer. 385-6243.

68 CAMERO V8, AUTOMATIC, power steering, new paint, nice shape, asking $2100. 478-2503 or 386-2158.

71 PINTO, GOOD CONDITION, tested, low mileage, standard transmission, $1350 or offers. 598-1702.

1960 CHEV SEDAN, ONE owner, $400. Very good condition. 652-2334.

1970 MERCURY MONTEGO, AUTOmatic, power steering, excellent condition. 388-4678.

'66 BEAUMONT, 283 AUTOMATIC, blue metalic, mags, boots, $1,450. 478-1555.

1971 DATSUN 510, 2 DOOR, needs some work, $1250. 384-2309, 384-1161, ask for Paul Murray.

1970 PLYMOUTH SATELLITE, really clena, slant 6, AT, new tires, $1,495. 479-3896.

MUST SELL, '67 VW STATION wagon, good condition, offers on $1,200. 479-4813.

1970 TOYOTA MARK II, AUTOmatic, radial tires, open to offers. 652-5862.

1974 PINTO WAGON, LOW MILEage, $2,850. Phone 658-8859 or 386-8396.

1970 DATSUN 510 STATION Wagon, automatic, radio. $995. 478-0264.

1959 ZEPHYR AUTOMATIC, good running order, $125 or offers. 478,8836.

1969 OLDS 88, V-8, POWER steering, power brakes, $650. 477-8035.

1971 DODGE COLT, 2 DOOR hardtop, new clutch, newly tested, good tires, $1600. 386-9998.

1966 MUSTANG 289 AUTOMATIC, custom upholstery, new paint, $1,600. 652-5610.

150 CARS FOR SALE

ENSIGN CHRYSLER PLYMOUTH

EXCELLENT PRE-OWNED CARS!

ON SALE NOW AT
ENSIGN

CARS CHECKED BY
Car Clinics
Diagnostic Centre

GOV'T INSPECTED

2-Year Written Warranty

73 DATSUN 240Z
72 PONTIAC LeMans
75 VALIANT Scamp
71 TRIUMPH GT6 plus
69 PLYMOUTH GTX
68 DODGE Dart
75 PLYMOUTH Fury
76 VEGA S.W.
74 A.M.C. Matador
73 SEBRING Plus
71 OLDS Cutlass S.
69 SAFARI S.W.
76 VOLARE Premier
75 GRAND Fury
74 DATSUN 710
72 OLDS Cutlas
75 HONDA Civic
74 V.W. Bug
73 CHRYSLER S.W.
71 MERCURY Montego
70 A.M.C. Hornet
68 PLYMOUTH Belvedere
75 FURY S.W.
74 DODGE Crestwood S.W.
72 CORTINA L2000
70 CHRYSLER N.Y.
71 FURY II
73 FORD Maverick
75 A.M.C. Pacer
74 FURY III
73 VOLKSWAGEN S.W.
70 CHRYSLER Newport
75 TOYOTA S.W.
72 DATSUN 510 S.W.
71 MERCURY Comet
74 CRICKET S.W.
75 FORD LTD S.W.
72 SATELLITE Custom
75 FURY SPORT
71 CHEV. Impala
75 MERCURY Bobcat S.W.
72 PLYMOUTH Fury II
70 FORD Custom
75 VALIANT Brougham
69 PONTIAC Laurentian
73 DATSUN 610
75 PINTO Hatchback
74 ASTRE Hatchback
73 FIAT 128
75 PLYMOUTH Sub. S.W.
71 FURY S.W.
75 VALIANT Duster
74 DATSUN 610
73 CHRYSLER Newport
74 PLYMOUTH Fury II
73 PLYMOUTH Cricket
74 SATELLITE Custom
73 VALIANT Scamp

PLUS MANY, MANY MORE

ENSIGN
Chrysler-Plymouth
Ltd.
DOWNTOWN
YATES AT COOK
Dealer licence number
D495A
386-2411
Open Weekdays
Till 9:00

'69 TOYOTA SPRINTER. GOOD running condition. radio, real gas miser. $900 or offers. 656-6764 after 5:00.

'71 VOLVO 164, AUTOMATIC. SUN roof, am-fm, radials (replacement value, $11,000), immaculate, $2,900. 652-2966.

75 HONDA CIVIC. LOW MILEage, very immaculate. $2700. Evenings, 656-2455 and 656-2881.

1975 RABBIT, DELUXE, 8000 miles. 1967 Beetle, 60,000 miles. Both excellent, 656-5702.

BILL CARTER CARS LTD.
2538 Government, 385-1716
Large selection of economy cars

'69 4-DOOR SEDAN TRIUMPH GT—1300, excellent running order, $850. 592-4455.

1974 V-8 OLDS CUTLASS 2-DOOR, automatic, power steering, brakes. Like new. 478-2996.

66 GALAXIE 500 XL CONVERTible, good condition. $1,400. 382-7368 7:00 to 11:00 p.m.

1960 PONTIAC. TESTED TILL December. $100. 385-3082.

150 CARS FOR SALE

METRO TOYOTA

GREAT BUYS
250 Cars
To Choose From

65 MALIBU	$795
65 VW	$475
65 IZUZU	$595
66 PLYMOUTH	$695
66 MG Conv't	$550
67 COUGAR	$975
68 CORTINA	$750
68 IZUZU	$675
69 MG GT	$575
69 DATSUN P.U.	$875
70 TOYOTA Mk. II	Offers
70 BMW	Offers
75 GMC Sierra ¾	Offers
74 FORD F100 Auto.	Offers
70 DODGE ½ ton	Offers
73 COURIER	Offers
74 GREMLIN	$1475
69 MONACO	$ 775
72 DATSUN P.U.	Offers
71 GALAXIE	Offers
70 FORD Htp.	Offers
69 ROADRUNNER	Offers
68 CHARGER	Offers
68 CUTLASS	Offers
70 MONACO Htp.	Offers
74 COMET	Offers
70 CHEVELLE Htp.	$1275
71 MUSTANG	Offers
73 GRANDE	Offers
69 OLDS 442	Offers
72 COMET	Offers
72 CORTINA Auto.	$875
70 GREMLIN Auto.	Offers
73 MUSTANG	Offers
74 GRAN TORINO	Offers
75 DATSUN	Offers
74 GALAXIE	Offers
72 PINTO	$1275
73 DATSUN	Offers
73 G.M.C.	Offers
70 MUSTANG	$1975
75 FORD Wag.	Offers
75 GREMLIN	Offers
71 RENAULT	$ 875
70 JAVELIN	$1875
75 VALIANT	Offers
70 LTD	Offers
71 MAZDA P.U.	$1875
73 JENSEN Healey	Offers
72 MONTE CARLO	Offers

BCAA INSPECTION
On Most Units
'71 Up

AND REMEMBER!
NO REASONABLE OFFER REFUSED

100% FINANCING AVAILABLE O.A.C.

Open
9 a.m. - 10 p.m.
CALL NOW!
386-3516
Metro Toyota Ltd.
625 Finlayson
Dealer Lic. 00431A

METRO TOYOTA

IMMACULATE, '69 ACADIAN Beaumont deluxe, completely checked by Esso Car Clinic Diagnostic Centre and just government inspected. For appointment to view and drive, 477-8491.

'63 VALIANT IN RUNNING CONdition. 6 cylinder, 2-door hardtop, and spare. '63 Valiant 6 cylinder, 4-door, for parts. Both for $450. Phone 478-4375.

1974 CHRYSLER SEBRING PLUS, 400 AT, PS, and brakes, radio, styled steeled wheels ¾ vinyl roof, buckets and console, 21,000 miles, $3,300 or offers. 478-7744.

71 MUSTANG 302 2 BARREL, power steering, power disc, vinyl roof, radials, perfect condition. After 5 p.m. 479-3014.

'75 HONDA CIVIC HATCHBACK, mags, new radial tires, stereo radio. A-1 shape, $2750 or best offer. 386-3857 or 383-6171.

'61 VAUXHALL VICTOR, JUST tested, low mileage. Recently rebuilt engine. Very good condition. Radio. $375. 595-5340.

1975 MUSTANG II, GHIA, MANY options. V-6, 4-speed. Will consider older car as part payment. 642-3415.

1974 DATSUN HATCHBACK. 4-speed transmisison, 9,000 miles. Very good condition. $3400 or reasonable offers. 598-8169.

1972 TOYOTA COROLLA, STANdard trans., 38 mpg, excellent condition. Only 40,000 miles. Offers at 477-9830.

1964 DODGE, 6 CYLINDER, standard, new clutch, running condition. Bargain at $250. 477-2289 or 385-1716.

1953 DODGE ROYAL, V8 auto. power steering, power brakes, body excellent, $550 or best. 393-2298.

1965 PONTIAC PARISIENNE. Tested May 77. New carb, battery etc. Good shape, $375. 477-0548 Rick.

66 FAIRLANE 500. NEW AT trans, shocks, muffler and paint, $900 or best offer. 479-1026 or 479-7023.

1970 BUICK SKYLARK, 2-DOOR hardtop, power steering, power brakes, tested. Low mileage, asking $1,975. Open to offers. 478-6354.

1962 PONTIAC LAURENTIAN, four door, automatic, drive train four years old, tested April '77, $300. Phone after 5 p.m. 478-5977.

CLASSIC 1967 VADEN PLAS (Austin Princess) Rolls Royce engine sedan, good upholstery. 477-4114.

1968 DODGE CORONET 500, 318, power steering, power brakes, needs body work, offers. 383-0152 after 5.

'74 VEGA HATCHBACK, STANdard shift, 18,000 miles, like new, $2700. 477-0251 before 7 p.m.

1971 TOYOTA COROLLA AUTOmatic, 33,000 miles, Excellent condition, $1695. 595-0572.

1975 FORD ELITE, EXCELLENT condition. Must sell. 652-1642, 652-1020.

1969 VW, $1100, EXCELLENT condition. 30 mpg. 385-0204.

1970 MAZDA, MUST SELL, $1,000. 385-1590, ask for Jim.

150 CARS FOR SALE

THREE POINT MOTORS
Mercedes-Benz
DATSUN

75 SCIROCCO
Like new, bright yellow with black stripes, only 10,000 miles $4,995

75 TOYOTA
Beautiful chocolate brown Corona hardtop. Automatic, radials, radio $4,695

75 DATSUN
Green B210 four-door, automatic, radio $3,795

75 HONDA
White Civic Hatchback with radio $2,995

74 DART
Light blue Swinger with vinyl roof. Automatic, power steering, radio. Less than 18,000 miles $4,195

74 OLDSMOBILE
Air conditioned Omega Hatchback (with tent). Automatic, power steering, power brakes, radio $3,995

74 DATSUN
Only 10,000 miles on this red 710 four door, automatic, radio $3,895

74 DATSUN
Royal blue B210 automatic, four-door, radio $3,395

74 DATSUN
Metallic green B210 two-door with vinyl roof, radio $3,195

74 AUSTIN
White Marina two-door automatic $2,995

74 ASTRE
Sporty lime green hatchback with radial tires, less than 15,000 miles! $2,995

74 ASTRE
Green hatchback with automatic and radio. Less than 20,000 miles. $2,995

74 VEGA
Automatic hatchback with radio $2,995

74 VOLKS
Gold Beetle with sun roof, radio $2,995

73 FORD
Immaculate red two-door hardtop with black vinyl roof. Automatic, power steering, radio $3,295

73 TOYOTA
Metallic olive green hardtop. Less than 17,000 miles $3,145

73 GREMLIN X
5 litre V-8 automatic, power steering, power brakes, mag wheels, Wide tires, radio, special paint $2,995

73 CORTINA
Metallic blue four-door, radio, tape deck $2,595

73 TOYOTA
Like new red Corolla 1600 two-door, radio $2,395

73 MAZDA
Neat red 808 station wagon, radial tires, radio $2,195

72 PEUGEOT
Silver 504 with automatic, radio, sun roof $2,995

72 VOLKS
Roomy 411 four-door with sun roof radials $2,995

72 DATSUN
Like new, blue 1200, automatic $2,195

72 MAZDA
Good looking orange four-door, radio $2,095

71 TOYOTA
Economical red Corolla 1200, radio $1,995

70 MAZDA
Clean white 1500 four-door, radio $1,595.

68 DATSUN
Clean, light blue four-door. Less than 45,000 miles $1,795

68 RAMBLER
Ambassador $1,495

OPEN 'TIL 9 P.M.

2620
GOVERNMENT
at HILLSIDE
385-6737
Dealer Licence D-00740 A

'72 FORD DELUXE STATION wagon. Looks like new. Gold with woodgrain trim. V8 auto., power brakes and steering. Desperate sale. Asking $2,650. Make an offer. 656-6806.

73 GREMLIN X, 3.8 LITRE, 3 speed. 33,000 miles. AM-FM radio, excellent condition, $2495. Northwest German Auto Ltd. 628 Alpha Street, 383-4021. Dealer Licence 01156A.

1969 CHEV. IMPALA
Excellent running condition, 63,000 original miles, good tires. Tested until June 1977. No reasonable offer refused. Phone after 6:00, 383-1865, ask for Ron.

VERY CLEAN 64 ACADIAN, BALanced and blue printed 350, M-22, headers etc. Car has best of everything, sacrifice at $3,800. 652-1956 or 477-3472.

68 OLDS CUTLASS. POWER steering, power brakes, automatic, excellent condition. Asking $1400. 386-6424 or 642-3659.

1968 FORD COUNTRY SEDAN station wagon. Good condition. Near new tires. Automatic, P.S., P.B., radio. $1275. 382-2725.

67 MUSTANG FASTBACK, 390 Cobra GT. Headers, cam holley, 411 posi tires ,mags, trick trans. offers. 384-8391.

1974 MAVERICK, AUTOMATIC 2-door, excellent condition. 17,000 miles, $3,200. 383-2393.

'68 MUSTANG GT FASTBACK, $2,600. 2636 Peatt Rd., 478-3169, after 5.

1970 BLUE CORTINA. NEW paint, good condition, snow, $1,050. 385-7667.

70 DUSTER, SLANT 6 CYLINder, standard, good transportation, $1650. 477-0303.

'62 VW, VERY GOOD CONDItion, best offer. After 6 p.m. 598-4759.

1963 FALCON STATION WAGON, good condition, 665 Treebank Road. (Off Aral).

1964 STUDEBAKER, LOW MILEage, for sale or parts. After six p.m. 384-3220.

MUST SELL: 1973 CELICA, EXcellent shape. Michelin tires. U.S. mags, must be seen. 479-1725.

1952 THAMES 327 CHEV. CUSTom interior papers. Jim 384-9106. Offers.

$1,000
1968-98 Oldsmobile, fine condition. 383-8558.

1965 FORD GALAXIE 500, GOOD shape. Fairly new tires. $550 or offers. 388-9071.

1965 FAIRLANE, 6 AUTOMATIC, 4 door, 77,200 miles. Tested. March 1976. Offers 383-0649.

1964 PONTIAC, NEW BRAKES, carburetor, universal. Runs well. $450. 477-1550.

59 FORD, BODY IN EXCELLENT shape. $200. 656-1750, after 6.

1969 VOLVO, GOOD CONDITION $1300 or best offer. 477-0487.

1970 VOLKSWAGEN, PHONE after 6 p.m. 385-4150.

150 CARS FOR SALE

VICTORIA DODGE CHRYSLER
ON YATES

"HAS THE BEST FOR YOU"

REMEMBER
When you buy a
1971 Car or Newer
WE GIVE YOU
30 Days or 1,000 Miles
100% Power Train Warranty
At No Cost To You

3 Years Oil Changes
As Per Manufacturer's
Specifications

1975
Colt St. Wagon AT.
Colt 2 Dr. Coupe 4 Spd.
Colt 2 Dr. HT. AT.
Colt GT 2 Dr. HT. AT.
Volkswagen Rabbit
Dart Sport 2 Dr. HT.
Dart Swinger 2 Dr. HT.
Dart Swinger 2 Dr. HT.

1974
Plymouth Fury III 2 Dr. HT.
Satellite 2 Dr. HT.
Satellite Custom 4 Dr.
Volkswagen Beetle
Sebring 2 Dr. Ht.
Tradesman B100 Van
Plymouth Suburban St. Wgn.
Torino Broughom 2 Dr. HT
Vega GT St. Wagon
Colt 2 Dr. HT. Std.
Colt 2 Dr. HT. AT.
Valiant 2 Dr. HT.
Dart 4 Dr. Sedan
Dart Custom 4 Dr. Sedan
Hornet Hatchback AT.
Colt 4 Dr. Sedan
Colt 2 Dr. HT.
Colt St. Wagon
Dart Swinger 2 Dr. HT.
Firebird 2 Dr. HT.

1973
Comet 2 Dr. Sedan
Toyota Corolla St. Wgn.
Datsun 510 2 Dr.
Pinto Squire St. Wgn.
VW Westfalia Camper
Cricket St. Wagon
Toyota Corona St. Wgn.
Colt 2 Dr. Coupe
Colt St. Wagon AT

1972
Torino Gran 2 Dr. HT.
Cortina St. Wgn.
Comet 2 Dr. HT.
Matador St. Wgn.
Toyota Corolla 2 Dr.
Chrysler Newport 2 Dr.

1971
Chrysler Newport 4 Dr. HT.
Dodge Polara 2 Dr. HT.
Mustang Mach I 2 Dr. HT.

COMPARE OUR EXCELLENT SELECTION OF RECONDITIONED VEHICLES
Bank Financing Available at 13.5% Interest on O.A.C.

ALL UNITS PRICE TAGGED

VICTORIA
DODGE CHRYSLER
819 YATES 384-8174
Hours Mon.-Fri. 9-9, Sat. 9-6
Dealer Licence No. D00867A

ARTS CAR SALES
310 Bay 383-8302
CARS AT LOWEST PRICES ANYWHERE. D-00286.

1972 BUICK SKYLARK, IMMACUlate condition, power steering, power brakes, air conditioning. $3400, or best offer. 595-2240.

1975 ASTRE, AUTOMATIC, 2 door, good condition, asking $3,195. Financing available. Phone 656-6056 after 3:00 p.m.

1971 DATSUN 1200, CLEAN, TESTed, runs well, $1185. Appointment to see, 384-1721 477-0510. Sports Classic Cars, 2825 Bridge. D13451.

1970 DODGE STATION WAGON, air conditioning, 8-track, 72,000 miles, excellent, $2175. 595-0520.

1970 MUSTANG FASTBACK, 351 Cleveland, must sell. Nearest offer, after 5 p.m. 384-8547.

'62 OLDSMOBILE, EXCELLENT condition, radio, power steering, brakes and windows. $475. 658-5677.

'65 VALIANT, 2-DOOR, SIX AUtomatic, Good condition, tested. $675. 479-4215.

1967 KARMANN GHIA. TESTED. Excellent body condition. Asking $1200. 592-6456.

SELECT MOTORS
930 YATES
382-8321 384-1322

69 LTD., V8, AUTOMATIC. power steering, power brakes, good condition. $1400. 478-9858.

1967 BARACUDA. JUST TESTED, excellent gas mileage. V-8 automatic, $1,195. 477-1875.

'76 VOLARE PREMIER WAGON, V-8, A-T, P.S., P.B., P.W. 60-40 seats, 6,000 miles, private. 477-1119.

REDUCED KARMAN GHIA, 1968, must sell, excellent body and engine, $1350. 478-8007.

1975 TOYOTA CORONA WAGON, 4-speed, radials, radio, 7,100 miles, $4,700. 595-3273.

1971 FORD CAPRI 4 CYLINDERS, 4-speed, new paint, new tires, $1700. 478-7296.

1969 DATSUN 1000. GOOD CONDItion, recently tested, $950. 383-5960 eves.

'67 VALIANT 4 CYLINDER AUTOmatic, $950. 592-3540. DL 00094A.

1960 VOLVO D-16 544. PHONE 479-6904 after 7:00 p.m.

'56 CHEV. ALL NEW, 283 NEEDS some body work. 598-3207.

1973 CARONA MARK II 4-SPEED. $2700. 477-4990 after five.

150 CARS FOR SALE

DOUGLA VOLKSWAGEN
PORSCHE
AUDI

RABBIT
'75
$3695

COMPACT WAGONS

75 VOLVO, 245 DL. Automatic, radio, power steering, power brakes, leatherette interior. Only 11,000 miles! $6495

74 VW DASHER. 4-door, automatic, 4-cylinder, front-wheel drive. Leatherette. 19,800 miles! $4795

74 ASTRE SAFARI. 2-door, with radio. Green with matching cloth and leatherette interior. 24,300 miles. $3695

74 VW

150 CARS FOR SALE

McCALLUM DATSUN VOLVO

McCallum Motors Ltd.

WE HAVE GOOD USED CARS PRICED TO SELL

DOWNTOWN

1101 YATES AT COOK
382-6122 Dir. Lic. 00850A

73 GMC ¾-ton Sierra PU, AT
73 AMBASSADOR, AT, with AC
73 RENAULT R12, 4-dr., 4-spd.
72 TOYOTA Mark II S.W., AT
69 EPIC ENVOY, 2-dr., 4-spd.

COLWOOD

1836 Island Highway
478-1741 Dir. Lic. D-00850A

75 DODGE ¾-ton club cab, AT
75 MGB Convertible
73 VEGA S.W., AT
74 DATSUN 260Z, 4-spd.
74 DATSUN Hatchback, 4-spd.
74 WESTPHALIA, camper

Come and see these recent trades.

MAKE US AN OFFER WE'LL LISTEN AT McCALLUMS

INFLATION FIGHTERS

73 SUPER BEETLE	$2210
72 CELICA	$1949
70 POLARA Auto.	$947
70 TORINO	$1747
69 SKYLARK Auto.	$936
69 VIVA Stn. Wgn.	$379
68 METEOR	$755
68 IMPALA	$718
67 FORD Stn. Wgn.	$321
67 BARRACUDA Auto.	$897
67 OLDS Auto.	$711
67 VW Fastback	$549
66 CHEV. ½-Ton	$912
66 METEOR Stn. Wgn.	$511
64 CORVAIR	$320
63 PONTIAC Auto.	$297
62 PONTIAC Auto.	$345
62 ACADIAN Auto.	$348

QUALITY CARS Reconditioned and Government Safety Tested

Palm Motors
2936 DOUGLAS AT BURNSIDE
D-00641A 386-8385

Parkdale MOTORS LTD.
FIAT RENAULT SAAB

68 Toyota Wgn.
69 Sprinter
70 Fiat 124
72 VW Camper
73 Fiat 128 Wgn.
74 Fiat 124 Spyder (16,000 miles)
74 Toyota Hilux pu.
75 Fiat 128 2 dr.
74 Datsun 260Z+2
74 Fiat Spyder

LATE SHOPPING?
Open Mon.-Thurs. 9-9
Fri. til 6, Sat. til 5

2151 BLANSHARD
386-2277
D.L. 13683

LEAVING COUNTRY MUST sell. 1975 Gremlin. Low mileage, economical, 5 cylinder, 3-speed, radials, one year full AMC Warranty. Best offer. 592-3820.

1973 TOYOTA COROLLA 1600, AUTOMATIC, 32,000 miles, one owner, excellent. $2400. 386-8193.

'72 DATSUN 1200, 4 SPEED, LOW mileage, excellent condition, $1,600 or best offer. 478-3405.

1971 PINTO, 2,000 CC, 4 SPEED, low mileage, deluxe model, many extras, new radials. 656-6382.

1965 BUICK SPECIAL, GOOD condition. 385-2842.

LIKE NEW, '74 BEETLE, 14,000 miles, $2700. 595-5169.

150 CARS FOR SALE

PLIMLEY
BRITISH LEYLAND
1010 Yates
382-9121

FROM BRITISH LEYLAND

BRAND NEW Austin Minis FROM $2,999

PLUS THESE FINE USED CARS

73 FORD MAVERICK
8 cylinder, automatic, Two-tone colour, vinyl roof, wheel trim, side molding. Only 20,000 miles.
SPECIAL $2695

75 DART SWINGER
75 DART SPORT
75 AUSTIN MARINA
74 AUSTIN MARINA
74 SUPER BEETLE
74 GREMLIN
74 PINTO
74 THUNDERBIRD
74 CHEVY VEGA HATCHBACK
74 TR6
74 TOYOTA SR5
74 BUICK REGAL
74 DATSUN 710
73 TOYOTA WAGON
73 FORD COURIER
73 SUPER BEETLE
73 JAGUAR "V-12"
72 AUSTIN MINI
72 VOLKSWAGEN VAN
72 PONTIAC VENTURA
71 RANCHERO
71 VOLKSWAGEN S.W.
71 VEGA PANEL
71 MGB G.T.
70 Mazda 1200 COUPE
70 FORD MAVERICK
70 MAZDA 1200 COUPE
70 FORD MAVERICK
69 MAZDA 1500
69 OLDS F-85
69 TOYOTA CROWN
69 TOYOTA COROLLA
69 TRIUMPH SPITFIRE
69 SUNBEAM ARROW
68 AUSTIN "1800"
66 CORTINA
66 CORVAIR

Dealer Licence 572A

AMC

Special Selections!

70 MGB Sports	$2195
72 CAPRI Coupe	$2295
74 MAZDA 808	$2595
75 PACER 2 Dr.	$3895
72 CORTINA 2 Dr.	$1995
70 VAUXHALL Victor	$1295
74 V.W. Beetle	$2795
74 GREMLIN 2 Dr.	$2895

BOB ALLISON
LOU GUILBAULT
GREG TREVOR
RICHARD BISSETT

REG MIDGLEY MOTORS LTD.
736 Cloverdale
385-8756
Dealer Lic. D00247A

BCAA
(B.C. Auto. Assoc.)
Tested, reconditioned Pre-owned cars.

1972 FIAT 128
2 Dr., popular front wheel drive model, new green paint, new radials, radio, one of the nicest we have ever had.
$2,595

Brian Holley
3319 Douglas 384-1161
D.L. 00903A

1968 BUICK HARDTOP, LOADED with options. New paint, new valves, low mileage, radials, tested till June 77. 1965 Chev., 327, headers, cam, 202 heads, Edelbrock, Holley, 4 speed, mags, buckets, best offer. 592-4605, 106-1555 Richmond Rd.

69 DODGE CORONET 2-DR. HT, V-8, auto., original paint, excellent running car, only $1050.
PAINTER MOTORS LTD.
D-00346A
Appointment to view ANYTIME
385-0122 837 Yates

LEAVING THE PROVINCE, must sell 68 Toyota, good condition. 656-6795.

'68 GOOD LOOKING, GOOD CONDITION. Viva automatic. $695. 479-8344 after 4.

'69 TOYOTA CORONA DELUXE rebuilt engine, good condition, tested, $850. 477-3930.

62 VAUXHALL, $35. 384-5460.

1974 HONDA 125 STREET, EXCELLENT condition. 598-6036.

150 CARS FOR SALE

YOU CAN EXPECT A Great Deal From . . .

Cornell CHEV/OLDS Cadillac CHEVROLET TRUCKS
Sales/Service 385-5777

OPEN 'TIL 9 P.M.

ISLAND'S FINEST SELECTION

"Your Reasonable Offer Accepted"

75 MATADOR 2-Dr. HT, V-8, auto., power steering, power brakes, radio. $5195

75 MONZA V-8 auto., power steering, power brakes, radio. $5195

75 OLDS Toronado V-8 auto., power brakes, power steering, radio, power windows, air. $9195

74 PONTIAC Le Mans HT, V-8, auto., radio, power steering, power brakes. $4195

74 VEGA CT Station wagon, auto., radio. $2895 $2895

74 PINTO Station Wagon, auto., radio. $3195

73 CORTINA GT 4-speed, radio. $2495

73 CHEVELLE 2-Dr. HT, V-8, auto., radio, power steering, power brakes. $3695

73 FIAT 128 2-Dr. 4-speed, radio. $1995

73 VALIANT Scamp 2-Dr. 6 auto., radio, power steering. $3095

72 FIAT 128 2-Dr., 4-speed. $1495

72 NOVA 4-Dr., V8 auto., radio. $2295

72 MUSTANG Mach I V-8 auto., radio, power steering, power brakes. $3195

71 MAZDA 1600 2-dr., auto., radio. $1795

71 OLDS Delta HT. V-8, auto., radio, power steering, power brakes, power windows. Air. $3495

70 PONTIAC Catalina 2-Dr. HT, V-8, auto., radio, power steering, power brakes. $2695

70 METEOR Rideau 500 4-dr. HT, V-8, auto., radio, power steering, power brakes. $2195

70 CHEVELLE HT, V-8, auto., radio, power steering, power brakes. $2695

CORNELL
CHEV - OLDS LTD.
3050 Douglas — 385-5777
Dealer Licence D-00681A

S&H TOYOTA

75 TOYOTA COROLLA 4-dr. automatic $3395
75 DATSUN B210 2 dr., low miles $3295
74 TOYOTA COROLLA 2-dr., automatic $2795
74 TOYOTA HILUX Pickup $3195
74 VEGA HATCHBACK automatic $2995
73 TOYOTA CORONA 4-dr., automatic $2995
73 TOYOTA MKII 6 cyl., A.T., P.S. $3995
71 MAVERICK 4-door, automatic $2395
71 PONTIAC VENTURA 2 dr., 6, auto. $2495
68 TOYOTA COROLLA 2-door, 4-speed $1095

Saunders and Hitchman
Sales & Service Ltd.
2040 Cadboro Bay Road
At Fort and Foul Bay
Dealer Lic. 00566A
592-2471

1961 PONTIAC PARISIENNE 2-door hardtop, 283 V8, auto., power steering, power brakes, radio, original mileage 88,000, excellent condition. First $750 takes. 598-2920.

1971 BUICK SKYLARK CONvertible, power, new trans, beautiful condition, $2,500. 477-0076, evenings.

MUST SELL BY JULY 1: COMpact 1968 Buick, V-8, 2-door, automatic, make any offer. 479-4665.

'68 FIREBIRD, FOUR SPEED, lots of extras, $1300. 642-3184.

1964 VALIANT STATION WAGON, mags, headers, offers. 477-4681.

1964 PONTIAC, AUTOMATIC, 283, power steering. 479-8978.

1966 VW BEETLE, RADIO, GAS heater, $375. 384-7950.

150 CARS FOR SALE

70 DODGE FURY II, ECONOMICAL 318 automatic, power steering and brakes, radio, $700. 383-0875.

1974 SUPER BEETLE, AUTOmatic, radio, tape deck, trailer hitch. 388-5338.

'66 FORD COUNTRY SQUIRE, needs body work. First $250 takes it. Phone 479-2218 5-6 p.m.

'69 EL-CAMINO, 327, 4-SPEED, mags, $2,200. 592-7203 between 5-7 p.m.

1974 PONTIAC LEMANS, 25,000 miles, radio, tilt steering, power brakes-steering, $3,500. 477-5251.

1966 ENVOY, SAFETY checked, economical, $395. 382-6020.

FOR SALE, 69 CAMARO 350, 350 H.P., 4 speed, $2,000. Phone 652-1579 evenings.

MUST SELL. '71 VOLVO, GOOD condition, new tires, best offer. 479-5909.

63 CHRYSLER, GOOD RUNNING condition. 598-6452.

'67 OLDS DELMONT, 2 DOOR hardtop, $600. 385-9918.

72 VEGA HATCHBACK. 4 ON the floor. $2,000. 385-8963.

RARE '58 PARISIENNE, OFFERS after 5 p.m. 384-5878.

1967 ENVOY EPIC, TESTED AND runs well, best offer. 479-7701.

'63 FORD GALAXIE TESTED, best offer over $80. 595-6627.

67 COUGAR. MUST SELL, $1,600. 478-0462 or 478-8429.

68 PONTIAC FIREBIRD, GOOD shape. $2,300. 478-3872.

'51 VAUXHALL, SUICIDE DOORS, for sale. 595-6396.

64 PEUGEOT SEDAN 404. Michelins, runs well. $395. 479-2327.

1965 ENVOY, GOOD RUNNING condition, $300., 383-8265.

1969 TOYOTA 1600 DELUXE, $600 phone 592-3540. DL 00094A.

151 SPORT, IMPORT CARS

1970 JAGUAR XKE COUPE. Dark blue, 45,000 miles, Michelin XAS Radials. Cibie "Super Oscar" Dr. lights. Needs throw-out bearing. Here is your chance to own one of the most prestigious luxury sports classics ever built at a moderate price. $6500 firm. 477-6262.

FULLY REBUILT
Stage V, Lotus Elan Se-4 Drophead coupe. Power windows and brakes. New engine, transmission and differential. Offers on $7,000 or interesting partial trade considered. Serious enquiries, 595-6060.

1972 DATSUN 240Z, BRAND NEW silver gray paint job. Brake job, front and back on guarantee and front suspension overhaul. Black interior. AM-FM Radio. 39,000 miles. Can view at 1921 Kaltasin Road, Sooke. 642-5843, $3800.

1968 SUPER BEE
450 h.p., 11.5 to 1 TRW pistons, Sigerson cam, Crower push rods, ported heads, etc. Work by reliable Racing Engines. Very low mileage on new engine. $3,200 or nearest offer. 479-2830.

PORSCHE 356A CONVERTIBLE D 1600s, excellent condition, repainted, re-upholstered, new top, $3200 or offers. Will accept VW crew cab or good VW motor in trade. 743-2443, (Shawnigan Lake).

1965 327 CORVETTE CONVERTIBLE. Mint condition. New top, paint, radial T.A.'s, custom interior, and rebuilt engine. $6900 or best offer. 592-3013.

MUST SELL, GETTING MARRIED, $450. 1966 Datsun 1600 sports car. Requires minor work and paint job. 386-9309.

1974 MGB 23,000 MILES. QUARTZ Halogens. AM Radio, overdrive, radials, tonneau. $3,950. 479-3463 after 6.

1973 VOLVO 164, FUEL INJECTION, leather seats, air conditioning, excellent condition, $4,650. 479-4947.

1963 MG MIDGET 1098 CC motor, disc brakes, radio, oil cooler, many competition extras. 383-8296.

1973 TRIUMPH SPITFIRE CONvertible, like new, 22,000 miles, 7 radials, 592-3283, 1675 Donnelly Ave.

1968 ALFA ROMEO GUILA super, 4-door sedan, fairly good condition, $1500 or best offer. 479-9176.

'68 WHITE SUNBEAM ALPINE, excellent mechanical condition. Bills to $1,750 to prove. Best offer. 595-8425.

FIAT X19, CONVERTIBLE HARDtop roof, Michelin tires, disc brakes. 38 miles to the gallon. $4,500 or nearest offer. 592-6324.

1968 DATSUN SPORTS CAR, EXcellent body, mags and radials. Needs engine work. $700. 383-4030.

1970 TOYOTA COROLLA A-1 INside and out. Forced sale, offers. 477-3314 or 386-7683.

74 CAPRI, V6, 4-SPEED, BUCKET seats, radial tires. Excellent condition. 598-4474. 865 St. Patrick.

FIAT 124, EXCELLENT CONDItion, newly painted, $3485. 384-2967 or 383-0643.

'68 CORVETTE, 327 4-SPEED, many extra's. Excellent condition. 478-2944, 478-7782.

1975 MERCEDEZ 280, LIKE NEW, white exterior, blue interior, 12,700 miles, $12,000. 112-403-476-3211.

66 Volvo 122S, good running condition, excellent body. First $850. 743-5965.

73 PORSCHE 914, 2 LITRE, 36,000 miles, rebuilt engine, $6,000. 383-6543, John.

'67 MG MIDGET, EXCELLENT condition, must be seen to appreciate, offers. 598-3042.

1974 TR6, 25,000 MILES, IMMACUlate, FM radio. $4995. 656-4961, before 5.

MOVING, MUST SELL IMMEDIately, 1967 MG, good condition, $1500. 386-2693.

1970 VOLVO 164 GL 4-SPEED plus overdrive, radio and 8-track. Offers 595-4117.

1963 VOLVO P-1800, RADIALS, overdrive. Excellent condition, $2,000. Phone after 5 p.m. 595-0657.

1968 TR250. A CLASSIC OF THE future, excellent condition. Offers. Phone 477-3303 or 652-1342.

1969 JAGUAR XKE ROADSTER. Good condition. 384-8232 or 478-8628.

'58 CORVETTE
Excellent condition. 2670 Elliston. 383-7542.

1971 ALPHA ROMEO 1750 GTV European model, no smog. $3500. 592-6404.

'69 TRIUMPH SPITFIRE, RECENTLY tuned, tested till May '77, $1800. 479-7649.

MUST SELL, 69 MGB, WIRES, radials, 383-1643, or 658-5937.

'64 SUNBEAM ALPINE, SQUARE hardtop and soft cover. 385-6378.

COUGAR, 1973. EXCELLENT, fully equipped, best offer. 592-9012.

FOR SALE 1972 850 FIAT Spyder convertible. 592-4562.

MUST SELL, 75 MGB, NICE shape. $4495. 5 to 7. 382-6265.

74 CORVETTE.
642-4496.

1974 FIAT 124 SPECIAL, 15,000 miles. Tape deck. 595-8059.

1072 PORSCHE 914, GOOD CONDItion, phone 478-6407.

1972 PORSCHE 914, 36,000 MILES, $4000. After five, 478-0222.

63 MINI COOPER, PARTS OR whole. $350 or offer. 598-5775.

1970 Z28 CAMARO RS, 450 H.P. no expense spared, $4,800. 598-2709.

1972 MGB, EXCELLENT CONDItion, $2900 or best offer. 383-5427.

DELIGHTFUL, RED '74 MIDGET. $3000. 386-0974, after 4.

'68 TRIUMPH GT 6, NEW PAINT, wide tires, $1400. 384-1330.

1967 SUNBEAM ALPINE. GOOD condition, $1050. 656-1064.

'69 MGB. GOOD SHAPE, $1,600. 3880 Carey Road.

154 TRUCKS, BUSES and VANS

'69 DODGE ½ TON PICKUP, 318, 3 speed, with canopy, 56,000 miles, $2200. '65 Dodge 1 ton pickup, 9' box, with canopy, 318, 4 speed, 69,000 miles, $1700. 384-0262, 386-8739.

'72 CHEV CHEYENNE ¾ TON, immaculate, PS, PB, dual batteries and tank, V8, 12x16.5 tires, tool box, sliding rear window and more. $4,000 or nearest offer. 7930 Galbraith Cres. 652-3519.

1976 CHATEAU FORD CLUB wagon, 8-passenger, 351 V-8, auxiliary gas tank, and many other extras. 4700 miles. Asking $7900. 479-4578.

151 TRUCKS, BUSES and VANS

You Can Expect A Great Deal From . . .

Cornell CHEV/OLDS Cadillac CHEVROLET TRUCKS
Sales/Service 385-5777

OPEN 'TIL 9 P.M.

Ready for the Road

$AVE

75 BRONCO, V-8, auto., radio, power steering, mags, wide ovals. $7495

75 DATSUN Pickup and canopy, 4-speed, radio $3495

74 FORD ¾-Ton Explorer V-8, auto, power steering, power brakes $4995

74 DATSUN Pickup 4-speed, radio $2895

74 FORD ¾-Ton, V-8, 4-spd., power brakes, power steering, radio $4295

73 DATSUN Pickup 4-speed $1695

72 ECONOLINE VAN V-8, auto. $2795

72 GMC VAN ¾-Ton, V-8, auto, power steering, power brakes, radio $2895

72 CHEV ½-Ton Pickup, V-8, auto., power steering, power brakes, radio $2995

71 INT. TRAVELALL 4x4, V-8, auto., power steering, power brakes, radio $3195

71 GMC ½-Ton Pickup, V-8, auto. $2695

CORNELL
CHEV.-OLDS. LTD.
3050 Douglas—385-5777
Dealer Licence D-00681A

OPEN FOR BIDS MUST BE SOLD
68 FORD ½ ton, 4 spd.
69 FORD ½ ton, 6 cyl.
68 FORD 1 ton
69 GMC Suburban
69 FORD 1 ton, V8
71 FARGO 1 ton, c-c
72 MAZDA ½ ton
64 DODGE 3 ton
CAPRI MOTORS
555 Hillside D538A
One block behind Three Point Motors, 385-3512.

TO CLEAR
'72 FORD ¾ 48,000 mi. c-w 9½' VANGUARD camper loaded $5195

'70 FORD ¾-ton Explorer 27,000 mi. V8. Auto., Power steering and brakes, Camper special package c-w Aristocrat 11 ft., self-contained, shower, toilet, fridge, oven, furnace, etc. $6995
S. J. PEDEN LTD.
D13-432
2855 Quesnel St. 386-3464

TRUCK TRAINING AND AIR BRAKE COURSES
IN NANAIMO
SAFERWAY DRIVING SCHOOL
PHONE 758-3421, nanaimo

1970 GMC ¾ TON PS, PB, AUtomatic, 2 extra tanks, good shape, split rim, 1975 8½' Vanguard camper, 3-way fridge, furnace and stove, double insulated windows, bathroom compartment, jacks, hydraulic boat ramp, 2 propane tanks, sleeps six, excellent condition. Will sell together or separately. 656-1748.

1967 CHEV. WITH VANGUARD camper, good condition. Also 1964 Chev. 4 ton with hoist. See at Vic. 4WD Hillside and Ross Bay. 477-1784.

72 BLAZER 4X4. EXCELLENT condition, winch, power steering power brakes, 4 snow tires, 5 highway tires. 4 bush tires, chains, more extras, $5500. 592-0314.

LEN BARKLEY INTERNATIONAL LTD.
New and Used Trucks
517 Herald Street 388-5508

'72 SUBURBAN, 6, AUTOMATIC, power brakes, power steering, radio, 40,000 good condition; 658-5195.

'72 SUBURBAN, 6, AUTOMATIC, power brakes, power steering, radio, 40,000 good condition. 658-5195.

65 INTERNATIONAL, PARTLY camperized, 6 cylinder engine, for parts. $350. 479-5336.

MUST SELL 73 GMC 1-TON, with steel flat deck, hoist, $3900 or best offer. 478-5434, 743-5394.

1975 F250 4X4 FORD, WITH CANopy, many extras, $6500 or best offer. 383-1267.

JEEP PIONEER PICK-UP WITH 6 cylinder engine, loaded with extras. $4,900. 652-2057.

1961 VOLKSWAGEN BUS WITH 1500 motor. 383-2333 or 743-5103 ask for Peter.

1974 DATSUN PICKUP, EXcellent condition, canopy, automatic. 479-2945.

1974 TOYOTA HILUX LONG BOX, low miles, canopy, radio, bumper. 384-9769.

1965 HAYES CLIPPER, C.O.E., 318 GM diesel, 5 and 4 trans, 478-2731.

1966 FORD ECONOLINE, PARtially camperized. Good condition, $1000. 477-1126.

1959 FORD ¾-TON, 360 4 SPEED, good running condition, asking $1,800. 365-0762 after 4:30 p.m.

4 WHEEL DRIVE LAND ROVER, short box, offers. 477-3506 after 5 p.m.

1967 LAND OVER, 4 WHEEL drive, Warne hubs, $2100. 592-3540. DL 00094A.

1963 INTERNATIONAL METRO van, camperized, mechanically sound, $800. 383-2281.

1958 ½ TON PICKUP, V8 AUTOmatic, $1450. 592-3540. DL 00094A.

1973 DATSUN PICKUP 1600, CUStom paint, good condition. 384-5756.

'65 FARGO VAN, NEEDS WORK offers to $250. 383-4534.

MUST BE SEEN, 69 BORD VAN club wagon, with extras. 382-2524.

151 TRUCKS, BUSES and VANS

THREE POINT MOTORS
Mercedes-Benz
DATSUN

'74 TOYOTA
Light blue Hilux pickup with radio and mirrors. Less than 20,000 miles. $3,595
'73 TOYOTA
White Hilux with heavy-duty bumper, mirrors and radio $2,895
'72 LANDCRUISER
Immaculate four-wheel drive wagon $4,295
'72 TOYOTA
Complete with canopy, mirrors, radio, heavy-duty bumper. Only 23,000 miles $2,895
'71 DATSUN
Green pickup with heavy-duty bumper, 48,000 miles $2,195

OPEN 'TIL 9 P.M.

2620 GOVERNMENT at HILLSIDE
385-6737
Dealer Licence D-00740 A

JEEP CITY

Want a Pickup?

'67 CHEV. ¾-ton	$1495
'69 IHC ¾-ton, 4x4	$2995
'74 FORD F100 P.U.	$3995
'72 MAZDA and canopy	$2195
'75 FORD F100 P.U.	$5795
'75 FORD F250 and canopy	$6195

BILL BURNS PHIL HENDRY
BILL HARRISON

Reg Midgley's JEEP CITY
3342 OAK ST.
Near Town and Country Shopping Centre
386-7571 Dir. Lic. 00247B

12 FT. CAMPER, 2 YEARS OLD, Harvest gold, 3-way fridge, stove oven, furnace, toilet, separate shower, hot water tank, 12 volt pump, 8-ft. width for flatdeck, replacement $7,000. Offers on $3,195. 10-year-old one-ton flatdeck on baby duals, $995 or unit—what offers on $3,995. 478-5449.

1971 FORD 750, LOUISVILLE C and C., 391 motor, 5 and 2 trans. 1972 Ford 500, C-w, 12' van. 1966 Ford 700, 5-a, dump.
GEORGE ENG TRUCK SALES
D-00245A
2810A Rock Bay 385-3054

MUST SELL — 1965 GMC, 55 PASsenger school bus with 22x8 by 6 ft. high, room for possible motorhome conversion, Fair condition. No reasonable offer refused. 112-743-2646.

1975 FORD TRUCK 600, 16 FT. van, body with 14'x8'x8' furniture box, as new, engine 361 cu. in., 2-spd. rear axle, P.S., hydraulic rear brakes, 5,500 miles. Asking $9,000. 743-5254.

1975 FORD F250 CLUB CAB WITH bench seat in back, 15,000 miles, excellent unit complete with 11' cab over Vanguard camper, sleeping 6. $10,200 or will sell separate. 479-2632.

'75 FORD F250 CAMPER SPEcial, 360, 4-speed, Ford canopy, 9'x6'x1.5. Good Year tires, 6,500 miles. Plus two 7.50x16" Split rims and studded snow tires, and chains. 598-6139.

1948 LAFRANCE FIRE ENGINE. 1963 IHC tandem. 1964 Ford ¾-ton, with mechanic's box. 1968 GMC single axle V6 motor. 849 Station Ave. 478-8425 or 478-6585.

1974 FORD ¾-TON PICKUP, camper special, 4-speed transmission, air conditioning, power brakes, power steering, with fully equipped camper, $4,700. 478-6444.

1974 FORD ¾-TON PICKUP, camper special, 4-speed transmission, air conditioning, power brakes, power steering, with fully equipped camper, $4,700. 478-6444.

HANDY DELIVERY VAN, '73 Dodge, only 22,000 miles. Very reliable vehicle, automatic transmission, asking $42,00. 477-4639, 477-6679.

2 TRUCKS, ONE WITH MOVING van, one with dump box, $800 each or best offer or swap. Phone 592-4673.

1971 KENWORTH, 335 5 AND 4, 44 double reduction, 1 year old nahanna. Complete with 5th wheel. Can be seen at Bay Street 66.

1972 DODGE MAXI VAN, V-8 AUtomatic, low mileage. Camperized. Sleeps 3-4. Good storage. $3700 or best offer. 385-3910.

USED TRUCKS
Half-ton pickups to tandems
GEORGE ENG TRUCK SALES
2810A Rock Bay Ave. 385-3054

1967 INTERNATIONAL VAN, four-wheel drive, excellent condition, $1,850. 478-9928, after 5.

69 FORD VAN 3-SPEED STANdard, good running order, $1650. 478-5272.

'53 MERC PICKUP, COMPLETEly rebuilt. 4x4 Bronco, built for racing. Phone 746-4224.

'71 MAZDA PICKUP, LOW camper, radio, 62,000 miles, $1,600. 592-7462.

MUST SELL 1975 VW WINDOW van, sunroof, new condition. $5700. 595-0931.

'72 FORD CREW CAB ¾ TON, homemade camper, $3,500. 478-2400 after 6 p.m.

1963 VOLKSWAGEN, WINDOW van with '71 motor. Runs well. Asking $500. 386-1243.

1968 MERCURY ¾ TON PICK UP, 302, V-8, 4-speed, new tires, very good shape, $2400. 479-2512.

1956 GMC 1 TON WITH 14' FLAT deck, split rim duals, $650. 478-7296.

1970 ONE TON FORD 12' FLATdeck, $3,400. 478-6268.

1968 FORD ½-TON
Excellent condition. 383-2378.

'55 FORD THREE-TON DUMP 656-6770.

70 FORD ¾-TON F250 CAMPER special. Asking $2,350. 478-2663.

1965 DODGE ¾-TON, NEW brakes and battery, $1000. 642-5485.

1975 GMC JIMMY, HIGH SIERRA, 13,000 miles, $7,100. 388-4015.

'74 JEEP, 4X4, PICKUP, 20,000 miles, $4900. 385-4035.

62 VOLKSWAGEN VAN, CAMperized, tested, $875 firm. 592-9860.

'75 GMC VAN, BEST OFFER over $4500. 743-5476.

1975 TOYOTA LAND CRUISER, excellent condition, $6300. 592-2962.

73 FORD ¾-TON TRUCK, $2995. 652-1658.

'73 FORD VAN, ¾-TON, AUTO 6, P.S., 27,000 miles, $3,750. 598-2449.

LEAVING TOWN, MUST SELL. 1956 Jeep. $850. 592-6963.

1958 G.M.C. 1½-2 TON, WHOLE or parts. 477-0321.

151 TRUCKS, BUSES and VANS

ENSIGN Dodge TRUCKS AND RECREATION VEHICLE CENTRE

QUADRA AT CALEDONIA

GOOD NEWS! From Your DODGE TRUCK SPECIALISTS

65 FARGO PICKUP
WITH CAMPER
6-CYL. AUTO.
$1297.00
No Down Payment
$47.00 Per Mo.
For 36 Months

64 JEEP WAGONEER
4-WHEEL DRIVE, 6 CYL.
3 SP. STD., WINCH, RADIO.
$1797.00
No Down Payment
$65.00 Per Mo.
For 36 Months

73 FORD ¾-TON PICK-UP
4-SP. TRANS., P.S., RADIO
$3297.00
No Down Payment
$95.00 Per Mo.
For 48 Months

74 DODGE ¾-TON PICK-UP
4-SP. TRANS., POWER STEERING, POWER BRAKES.
$4297.00
No Down Payment
$125.00 Per Month
For 48 Months

75 FORD ½-TON PICK-UP
V-8 AUTO., P.S., RADIO
$4497.00
No Down Payment
$129.00 Per Month
For 48 Months

PAYMENTS INCL. 7% SALES TAX AND INT. AT 13.5%

PLUS
75 DODGE power Wagon
74 FORD Super Van
74 DODGE ¾-ton P.U.
74 MAZDA P.U.
74 TOYOTA P.U.
73 DATSUN P.U.

SEE THE TRUCK SPECIALISTS AT ENSIGN

DODGE TRUCK CENTRE
QUADRA at CALEDONIA
386-2411
Ask for Truck Sales
Dealer Licence Number D-495B

1974 RANCHERO SQUIRE, power steering, power brakes, radio, woodgrain, custom canopy and more. 595-7052 (Sat. before 6 p.m., Sun. after 1.)

'69 VW PICKUP, LONG BOX, good for business. New motor, brakes, CV joint, paint, radio, gas heater separate. $24,500. Ph. 388-9094 after 5 p.m.

MUST SELL 1966 CHEVY VAN, new brakes all round, new rebuilt trans, carpet, ice-box, insulated panelling. Offers on $1500. 383-0776, 595-6468. 477-5714.

BRAND NEW SHAPE, 60 INTERnational, single axle, high boy trailer, ramped for cat hauling, $4,000. 383-4568.

1973 CHEYENNE 20 PICKUP, 454, automatic, power steering, power brakes, camper package, air conditioning, etc, 652-3045 or 384-2441.

FOR SALE: 1971 VOLKSWAGEN Window Van, excellent condition, 54,000 miles. Trailer Hitch and electrical Hook-up. $2750. 478-6300.

1974 FORD COURIER PICK UP, 8,000 miles. Like new with a custom canopy, $3200. 386-8321 or 479-7928.

1970 FORD CUSTOM VAN, MAGS, 8-track, etc., fully customized. Offers. 595-7090.

1974 COURIER PICK-UP ALL OPtions, 20,000 miles, immaculate. $2800. 478-1902.

'66 CHEV C-50, FLAT DECK with side boards, $2500. 112-539-8529.

OLD VAN, 6 VOLT WITH 65 motor. Selling both or separately. 598-3870.

1972 FORD ¾-TON, 1975 VAN guard camper, 11', 383-9102.

1971 DODGE VAN, GOOD SHAPE, 642-5970 or 522 Frances Ave.

1941 DODGE PICK-UP FOR parts or whole. 658-8102.

62 VW VAN, GOOD MOTOR, sell whole. Offers. 386-2677.

154 TRUCKS, BUSES and VANS

ARTS CAR SALES
310 Bay 383-8302
TRUCKS AND VANS AT LOWEST PRICES ANYWHERE. D-00286.

MUST BE SEEN, CUSTOM JEEP, 350, power steering and brakes, 3-speed, overdrive. $4200 or best offer. 385-2776, after 6 p.m., 384-7374 9-5:30, ask for Mike.

1975 FORD F-100, 4-WHEEL drive, 360 4-speed, power steering, power brakes, dual tanks, aluminum canopy, $5600 or best offer. 382-8613, after five.

'64 GMC ½ TON LONG BOX, canopy and rack, tested, $650. 656-3790.

IMMACULATE 67 RANCHERO Regrettfully must sell immediately. 478-7898.

'67 FORD RANGER ½-TON, very clean, good milleage, $1600. 598-6956, 479-4642.

1964 CHEV HANDIVAN, NEW tires, good running condition, offers. 382-2843.

1969 VW VAN, SHOP REBUILT engine, new clutch, battery, tires (2), $1750 or best offer. 477-6708.

1965 MERCURY CAB-OVER DIEsel, with 14' aluminum van, 22,000 lbs., tested, $3,500. 595-3026.

1975 GMC ½ TON PICK-UP, good condition. Asking $3,495. Phone 656-6056 after 5:00 p.m.

'68 FARGO D100, CANOPY WITH cargo door, 382-1757.

'64 CHEV PICK-UP, $400. 384-6615.

1970 FORD ½ TON, 6 CYLINDER, 4 speed, canopy, $2200, 383-8840.

158 TIRES

TRAILER TIRES

480-400x8—4 ply	$14.95 ea.
400x8 tubes	5.00 ea.
570-500x8—4 ply	19.95 ea.
500x8 tubes	6.00 ea.
8" wheels 4 or 5 stud	6.95 ea.

CHARGEX or MASTER CHARGE

D & D TIRE
1620 Blanshard
382-7283

WHILE SUPPLIES LAST F-78X14 Firestone Strato-streak rayon belted twin white wall tires, $54.95 a pair. Thomas Plimleys Ltd. 383-1106.

FOR SALE 2 TIRES GR 50-14 RAdial TA. 2 Chev. chrome reverse, 8x14" rim. Phone 652-1579 evenings.

TIRES AND WHEELS, SPLIT rims, size 750x16. 477-4509.

NEW GM WHEEL AND GENERal tire, 700x16, 6 ply, $75. 743-5031.

160 PARTS, ACCESSORIES

CAR STEREO
In-dash AM-FM stereo radio with cassette or 8-track player from $149.95 installation available.
B.C. SOUND & RADIO SERVICE
931 FORT 383-4721

OPEN NOW
Come and see Victoria's largest stock of Hi-performance auto accessories and parts.
Mon.-Fri. 9-9, Sat. til 5
D. G. AUTO
2244 Douglas 382-4012

4 VERY RARE 14X7" SPIDER mags. Fits Ford, $150. Custom black naughahide seats, front and back, door panels and rear deck. Fits '66 or '67 Ford Fairlane. Offers. 382-0270 or 384-6653 between 5 and 7 p.m.

'65 FAIRLANE 2-DOOR HARDtop, AM-FM radio, tape deck, Craggars and Tiger Paw tires. Traction bars, blown 289. Needs little body work, $400. Before 5 p.m., 595-3059.

PARKDALE MOTORS
FIAT Parts — Accessories and Service
384-2277
FIAT — SAAB

RADIATOR REPAIRS, FAST TOP quality repairs at Maurice's Auto Body, 427 Beta St., phone 386-3381 Located behind the Burnside Pay and Save Gas Station.

COMPLETE 283, REBUILT heads, 4 barrel, unassembled. Brand new 375 h.p. cam and kit. Automatic trans. for 283. 385-5862 after 3:30 p.m.

1968 CORVETTE
Opportunity for body person, damage to right door and frame, best offer. D538A, Capri Motors 555 Hillside, 385-3512.

Used Volkswagen Parts
Over 1 acre of VWs being dismantled. Call B.C. Auto Wrecking Ltd. 652-1181.

VICTORIA 4-WHEEL DRIVE FREE WHEELING HUBS for any make of 4-wheel drive. D-13531 597 Hillside at Rock Bay 386-6511

63 RIVIERA, WHOLE OR PARTS, front suspension and right front end damaged. All other parts good. 386-3678.

CHEVY 327 ENGINE, COMplete, Chevy miscellaneous parts, 327 steel crank, call Saturday 1-6, Sunday 9-6. 656-4580.

'65 BARRACUDA, ALL NEW parts, slight damage to front end. Best offer, 479-5678.

RADIO AND SPEAKER FOR Buick Skylark. Excellent condition. 652-3791.

FOR SALE: '62 VAUXHALL Cresta — runs. 1960 Ford Falcon station wagon. 598-1466.

CYCLONE HEADERS FOR SMALL block Chev, brand new, $80. 477-6853.

1 PAIR, FORD 352 HEADS, 4,000 miles on complete rebuild. $50. 642-5843.

REBUILT TRANSMISSION FOR 283 motor, asking $85 with satisfied guarantee. 478-6192.

NEW WEBBER CARB, MANIfold and header for 1500 cc Cortina. 478-6181.

'61 VOLKSWAGEN, GOOD ENgine, tires and battery, $150 firm. 652-2355.

'65 AUSTIN 1800, CLUTCH GONE, good for parts. 5 truck rims, 650x16. 478-8506 after 4:30 p.m.

62 VW VAN, GOOD MOTOR sell whole or parts. Offers. 386-2677.

'58 AUSTIN CA

168 CAMPERS, TRAILERS and MOTOR HOMES

S. J. PEDEN LTD.

VANGUARD

CAMPERS—TRAILERS
MOTORHOMES—CANOPY TOPS
VAN—CONVERSIONS

PARTS AND ACCESSORIES

If you're building a camper, trailer, or boat, or converting a van or just modifying what you have, be sure to see our large assortment of SINKS, FRIDGES, ICE BOXES, ROOF VENTS, WINDOWS, SPRUCE FRAMING, PANELLING, TOILETS, LIGHT FIXTURES, HEATERS, WATER TANKS, TABLE LEGS and many more other useful items.

WE SELL AND INSTALL

Van Tops

PROFILED ALUMINUM

Rentals

SALES LOT

NOW OPEN

THURS. and FRI. NIGHTS 'TIL 9

S. J. PEDEN LTD.
2855 Quesnel St.
D-13432
386-3464

DOMINION MOTORS
HOME OF
LAYTON — HOLIDAIRE TRAILERS
GALAXIE CAMPERS and CANOPIES
CHINOOK MOTORHOMES

NEW '75 — 11 Ft. GALAXIE Camper, 3-way Fridge, furnace, toilet, vanity.
WAS $3975 NOW $3675

USED '75 8-FT. GALAXIE 3-sleeper Camper, with top rack, jacks, stove, ice box, sink.
WAS $1595 NOW $1295

71 FORD ECONOLINE 300 Van Conversion, Raised roof, 3-way Fridge, stove, furnace, Power steering, V-8, automatic.
WAS $4975 NOW $4695

PARTS, ACCESSORIES
REPAIRS
HOURS OPEN:
MON. to SAT. 8 A.M. to 5 P.M.

We specialize in I.C.B.C. Autoplan Campers and Trailers
1703 BLANSHARD ST.
(Across from Hudson's Bay parking lot) Victoria, B.C. 385-5012.
Dealer Licence Number D-5536

FENNELL'S TRAILER SUPPLIES LTD.

Parts — Propane — Repairs

CANOPIES

PARKLANE tent trailers
2 styles of VAN TOPS

Custom Building and Van Conversions

6459 Patricia Bay Hwy.
652-3941

OPEN 7 DAYS A WEEK

OKANAGAN
CAMPERS—TRAILERS
COLUMBO and ARROW CANOPIES
Repairs (incl. ICBC)
Parts, Van Accessories
Now Open Thurs., Fri. till 9 p.m.
PHONE 384-0213 anytime
LOGAN'S R.V. SERVICE CENTRE
650 Burnside Rd. E. near Douglas

TRAV-L-MATE CAMPERS
For Import Trucks
HORWOOD MAZDA
Exclusive Dealers
385-1451

ARE YOUR TRUCK SPRINGS ADEQUATE?
We sell and install DENDOFF overload springs for all TRUCKS including imports. Phone 384-0213. LOGAN'S R.V. SERVICE CENTRE, 650 Burnside East, near Douglas.

OLDER MERCURY ¾ TON AUTOMATIC, with factory built 8½' overhead camper, in excellent condition. Has to be seen. Would consider older Japanese truck in trade. 477-3408.

FOR SALE LOT 66 AT Mountain View Resort Shawnigan Lake and 23' Terry trailer with awning and 17' inboard-outboard Skiboat. Package deal or separate. After 5 p.m. 478-2017.

MOTOR HOME, CITATION 23', near new condition, all options including air conditioning, electric plant, very low mileage; $14,500, or offers. 477-4720 evenings.

FACTORY MADE HARDTOP tent trailer, excellent condition ,accommodates five, many extras, compare at $795, 386-0721 days, 478-7509 evenings.

VANGUARD CAMPERETTE, CUPboards, roof rack, small door in the back, excellent condition. 479-5687.

SOFT TOPPED TENT TRAILER, 2 double mattresses. Coleman stove and lantern plus miscellaneous items. $325. 383-3300.

BOAT LOADERS, FOR CAMPERS and mini homes, installed. 478-3796, 478-2754.

16' TRAVEL TRAILER, GOOD condition. $1,000 or nearest offer. 592-9415.

5'X12' ENCLOSED FRAMERS trailer. Heavy duty chassis. $225.00. 385-5875 after 5 p.m.

USED VANGUARD CANOPY. for small box import truck. Offers. 383-8861.

1969 BRENTWOOD TENT TRAILER, soft top, sleeps 4-6, $450. 479-1570.

'66 SECURITY 8' CAB OVER camper sleeps 4, must sell this weekend. 642-5720.

NEAR NEW LEISURE CRAFT, hardtop tent trailer, sleeps 6, propane stove, extras 652-5265.

18' CITATION TRAVEL TRAILER, self-contained, sleeps 6, complete with hitch. 658-8549 after 5.

1974 DODGE MAXI VAN, CAMperized, sleeps 4, 20,000 miles. Phone after 5 p.m. 477-6397.

19' FLURY MOTOR HOME, 1976 new design, also Itasca. Jackson's 974 Goldstream, D-13607.

SNO-BIRD RECREATIONS LTD. 1621 Island Hwy. 478-3426
Campers—Trailers—Van Inserts

SOFT TOP TENT TRAILER, $250. 385-4577.

ONE 1969 SOFT TOP, TENT trailer, sleeps 4-5, 388-9086.

TWO 8' CANOPIES FOR SALE. Phone 384-0727.

FOR RENT, 8' CAMPER. 386-0283.

FOR RENT; MINI MOTOR home, sleeps 6. 479-6344.

IMPORT CAMPER FOR RENT, $70 a week. Fully insured. 479-3471.

'61 GMC CONVERTED SCHOOL bus, excellent, best offer. 388-7683.

'65 VW VAN SEMI-CAMPERIZED, $1,150 or offers. 479-4508.

HARD TOP TENT TRAILER, sleeps 6, $595 firm. 598-1698.

168 CAMPERS, TRAILERS and MOTOR HOMES

IMPALA CAMPING WORLD

TENT TRAILERS
Lionel — Leisurecraft
Tent Trailer Rentals

TRAVEL TRAILERS
Cygnet — Kit Road Ranger

MINI and MOTORHOMES
Winnebago—Empress—Brougham
Large Selection in Stock

Bona Vista 5TH WHEELS

Propane—Accessories—Service
Sani-Station
7 DAYS A WEEK 656-5504
Pat Bay Hwy., Sidney
D.L. 15802

VACATION BOUND
1974 — 19' Terry Trailer, like new, furnace, oven, fridge, pressure water system, shower, beautiful self-contained unit. See it fast at Empress Pontiac Buick GMC Ltd. 2867 Douglas St., ask personally for Newt Large, bus. 382-7121, res. 479-8434. D-01227A.

TILLICUM FURNITURE
2612 SOOKE RD.
Now makes camper, trailer and boat cushions. Any size or shape. Full selection of materials available. Free estimates. 478-0522.

CITATION MOTOR HOME, GMC Chassis, many extras. Power Steering, Power Brakes. Priced for quick sale at $12,000 firm, for health reasons. Phone 386-0313 after 5 p.m.

1975 24' PROWLER TRAILER, fridge, heater, stove, bathroom, toilet. Stationary. Sacrifice $5,000. View after 6 p.m. 875 Latoria Rd. —Metchosin.

'72 VOLKSWAGEN WESTPHALIA Camper, excellent condition. Heater, ice Box, sink, radio, ply tires, 44,000 miles, $4,900. 477-5697, daily except Sunday.

1971 KUSTOM KOACH SEPArate 4 piece bathroom, double bed model. $5800 or exchange for Crawler of D6 size. 3639 Farhill Road. 478-4932

FOR RENT, 1975 PROWLER Travel Trailer, 17½', sleeps 5, fully self-contained. Available, July 1 to August 14. $125 week. 385-4544 after 3:30 p.m.

8' HOMEMADE CAMPER COMpletely refinished and reinsulated. Ideal for a young family. Very reasonable price. 383-5735.

1975 27' DUTCHCRAFT TRAVEL trailer, sleeps 6, separate bedroom, full bathroom, all equipped, greatly reduced, $6900. 477-0904.

1973 19 FT. TRIPLE E MOtorhome, 9,000 miles, good condition. Asking $11,500. For more information, phone 748-3974, Duncan.

68 AIRSTREAM, 24', SLEEPS 4, separate bath-shower, fridge, stove, $7,000 obo. Phone 746-5281 Duncan.

BOLER TRAILER, 1975, 3-WAY fridge, furnace, stove, toilet space, sink, spare tire, like new, $2800. 479-3997.

MOVING, MUST SELL 1971 Volkswagen Westphalia, 50,000 miles, $4600 firm. 386-0682 or 478-1883.

16' TRAVEL TRAILER SLEEPS 4, stove, sink, ice box, toilet room, lots of storage space, $850, 477-1102.

1966 LANDCASTER TRAILER, 19'x8.' Ideal for placement on lot for summer and winter fun. Open for offers. After 4:30 call 479-1254.

17' TRAILER, SLEEPS SIX, IN new condition, furnace, stove and fridge. Make an offer. Phone now 479-3197.

24' SCAMPER TRAILER, 1974, immaculate, self-contained, extras. $5,800 or offer. 592-7160 after 6 p.m.

HOMEMADE 8' PLYWOOD camper, insulated, jacks, boat rack. 4 years old. $200. 479-3413 after 5 or all weekend.

1974 23' SCAMPER TRAILER, all conveniences, immaculate condition, canopy, $5,500. 112-743-2794, Cobble Hill.

16' KIT COMPANION, 3 BURNER stove with oven, many extras. Immaculate condition, $2,600 384-9096.

1974 FORD SUPERVAN V-8 AUtomatic, PB, PS, 10,000 miles, raised roof. Ready for camperizing. $5,250. 595-6253.

HAVE TO SELL, BEST OFFER on weekend, 1-ton camper truck on dual, $1,395. 2424 Central Ave. or phone 385-9997.

1971 VOLKSWAGEN WESTPHAlia camper, 19,000 miles, $4,800 or offers, 592-7596.

1972 22' prowler, sleeps 7, all conveniences, good condition ,$4,000. 478-2485.

MUST SELL, 1972 CAMPERIZED Econoline, all power, stove, fridge, etc. Excellent condition, 592-7957.

11' SELF-CONTAINED CAMPER, hydraulic jacks, and extras, 4105 Cedar Hill Rd., $2,500.

1975 FORD ¾ CAMPER SPECIAL '75 8' Galaxy camper, fully equipped, 592-7494.

1971 TERRY 20½', IMMACULATE condition, deluxe model, offers, 383-8908.

SPORTSCRAFT HARDTOP TENT trailer. Excellent condition, $550. 477-8478.

WOODS SOFT TOP TENT TRAILer, sleeps 6 mattresses, spare tire, $375. 478-4943.

RANDELL 18' 5TH WHEEL trailer, for import or ½ ton truck. 656-3437.

HARDTOP TENT TRAILER FOR sale. $1,200 or offers. 479-1048.

'72 GMC ¾ TON WITH 11½' VANguard camper. 478-6790 or 478-4246.
'71 RANDELL FIFTH WHEEL trailer, $4,000 or offers, 388-9504.

OMPLETELY CAMPERIZED school bus, best offer. 478-1270.

1972 8½' CAMPER, VERY GOOD condition, 478-5035.

25' 5TH WHEEL SELF CONtained, $5,700. 815 Queens.

169 MOBILE HOMES AND PARKS

TRIANGLE HOMES LTD.
BENDIX and MANCO
2435 Trans Can. Hwy.
478-1774, D-01055A
Mon.-Sat., 9-6 P.M.

12'x68' 3-Bedroom Mobile Home

1½ years old. Located at Cedar Creek Mobile Home Park, Mill Bay. Monthly asses. $85. Very clean and fully furnished. $15,500. For information call Bob Kohlruss, 598-7689, CASTLE PROPERTIES LTD. 386-6164.

Open House, Sat.-Sun., 1-4 p.m. Private sale, fully furnished 12-64, 2-bedroom Neonex mobile. Nicely fenced yard in adult section of the Goldstream Villa, for further information phone 478-6132 after 5 p.m.

MOBILE HOME WITH FEATURE mirrored wall, in living room, bathroom has twin basin, porch, carport, shed on large lot. 642-3607.

SALT SPRING 5 TO 10 ACRE, nicely wooded farm land. Mobile home leases. $150 a month. 112-653-4237.

BUYING OR SELLING
Family Mobile Homes. 478-4234
Dealer Licence 00809A

MOBILE HOME, 12X60 SET UP in park near Shawnigan Lake. Lot in grass. 743-9801.

DELUXE 12X68 3 BEDROOMS, appliances, fully carpeted, many extras. 478-4635 or 479-5938.

2 BEDROOM MOBILE HOME. City bus. Adult park. Try $100 down OAC. 592-0289 or 592-2385.

RENT-TO-OWN
Children and pets welcome. All inquiries. 478-4234.

MOVING MUST SELL MOBILE home situated in waterfront park. $6,000. 642-3574.

SOOKE, 12X52, FRENCH DOORS, full length veranda, $10,500. 642-4139.

169 MOBILE HOMES AND PARKS

kv Happy Valley HOMES LTD.

Factory Built Housing at Its Finest

WE OFFER
—Broad variety of quality floorplans
—Choose your OWN Furniture
—Proven after sales-service record
—Beautiful park community for the placement of your new home.
—Bank Financing

P.S.
Construction Division Now available for on site preparation (including full basement) carports, sundecks.

We are open 7 days a week. Monday to Sat. 9 a.m. til 7 p.m. Sunday 12 til 6 p.m.

2681 SOOKE RD.
478-8303

MEMBER
WESTERN MOBILE HOME DEALERS' ASSOCIATION
D.L. 00832-A

Robinhood
SALES AND SERVICE
1976
MODELS ON DISPLAY NOW
OR
MAKE AN OFFER ON A GOOD CLEAN USED HOME.
EXAMPLE:
12x56 2-BEDROOM WITH SHAG CARPET IN LARGE FRONT ROOM. LANGFORD AREA.
ALL FINANCING ARRANGED WITH YOUR DOWN PAYMENT AS LOW AS $100. O.A.C.
FRANCHISE DEALER FOR HOMCO AND MANCO
2714 SOOKE RD.
478-9912, 478-9517
D.L. 00422A

BOB'S
MOBILE HOMES LTD.
25 Crease 386-3623
DL 00414A

FULL LINE OF
NOMAD Travel Trailers
NOMAD 5th Wheel
20' Model $6995
32' Model $9950
incl. hookups

CHECK OUR TRADE-INS
22' KENSKILL Tandem Summer Home Special $3450
16' SHASTA, real clean, sleeps 6 $1295
16' Tee Pee, toilet, good value $1195
20' VANGUARD, as new $3995
10' OTTOMAN Hardtop, tent camper, gas fridge, brakes $2250
386-3623 382-5647

1956 - 1976
20th Anniversary
ADMIRAL HOMES LTD.
2524 DOUGLAS ST. 386-3291
WHY RENT?
USED AND NEAR NEW HOMES on location for immediate occupancy. MANY within MINUTES of DOWNTOWN.
SITES NOW AVAILABLE for new homes in 3 different locations.
Assistance with financial arrangements with low down payments O.A.C.
Dealer Licence No. MCD—01343A

GOLDSTREAM MOBILE HOMES LTD.
PARAMOUNT PREMIER
MONARCH AND PARKWOOD
Modern park space available with all purchases
2994 Jacklin
478-1751 478-8391
Dealer Licence No. 01280A
OPEN TO 5:30

12'x68' 3-Bedroom Mobile Home

1½ years old. Located at Cedar Creek Mobile Home Park, Mill Bay. Monthly assess. $85. Very clean and fully furnished. $15,500. For information call Bob Kohlruss, 598-7689. CASTLE PROPERTIES LTD. 386-6164.

Double Wide Home
Three bedrooms, fridge, range, washer, dryer, underground service and cable TV. Large sundeck, nice view. Located in fine secluded park. Children, pets allowed. $23,900. 478-8034.

MUST SELL 3-BEDROOM MOBile home, completely furnished, kitchen carpeting, utility room, washer, dryer, queen-size bed, dishwasher, color TV, Cable TV, skirted, veranda, set up in family court. $15,800. 743-9100.

SET UP IN TRI-WAY MOBILE home park. A 12x64 Rollhome 2 bedroom and 12x68 Safeway 2 bedroom both situated on beautiful large landscaped spaces. Also 1 42x10 Estaville. Adults only. 384-8791.

Double wide mobile home 24x40 Premier 1975. 3 bedrooms, hookup for washer-dryer. Fridge, stove, rugs, curtains. 1½ yrs. old. Immaculate condition. Secluded adult park, 10 miles for downtown, $26,000. 383-3330 after 4.

MUST SELL IMMEDIATELY, 3-bedroom, double wide, mobile home in adult park, includes new wall to wall carpet, stove and fridge, storage shed, garden lot, and more. $23,900. 478-6606.

1971 12X48 2-BEDROOM MOBILE home, set up in trailer park, skirted, storage shed, perfect starter or retirement. $11,900 or offers. Phone 478-9240 anytime.

MUST BE RELOCATED, UNFURnished 1974 24x40' Mobuline Chancellor, $18,500. 642-3186.

178 SUMMER RESORTS

Exclusive Island Paradise
40 miles from Victoria and Vancouver. Exquisite guest accommodations, price includes sumptuous Clams, oysters, professional fishing guide available. Fish guaranteed. $35 per day, per person. Write Box 130, Duncan, B.C.

SUMMER LEASE
2-bedroom new log house on ½-acre. Beach access. Furnished. Propane light. Wood heat. 3½ miles west of Youbou on Cowichan Lake. Responsible couple over 30 preferred. 745-3455 for information.

FOR RENT AT HONEYMOON Bay—4 bedroom log house, close to lake and campsite. July and August only. Partially furnished. Beautiful and quiet surroundings. 749-3640 after 4:30 p.m. $250 per month.

FOR RENT, WATERFRONT cabin. Shawnigan West Arm. Available from July 3 to 23, $95 per week. 478-4032.

EDELWEISS CHALETS
on Cowichan Lake, Youbou, Box 83. 745-6660.

178 SUMMER RESORTS

SHAWNAIRE RESORT ON BEAUtiful Shawnigan Lake now taking reservations for July and August. Self-contained one- and two-bedroom units available. 743-2062.

181 TOURIST ACCOMMODATION

GOT THE NEW FERRY RATE BLUES?
Need a vacation, but worried about ferry rate increases and possible service disruptions? Take this unique opportunity to visit beautiful Kye Bay Guest Lodge Comox. Very limited number of one, two or three bedroom beach front cabins still available. Fishing charter boat also available and reasonable rates with special weekend packages. Phone 112-339-2771.

GRANDVIEW TOURIST COURT
Beach cabins, fully equipped kitchens, sandy beach, clams, fishing. Example: Unit for five, $16 day. Low weekly rates. For reservations. R.R. 1, Qualicum Beach, V0T 2T0, 752-6713.

LIVINGROOM, KITCHEN, 2-BEDroom, large sundeck, $90 weekly, $300 monthly. 598-3671.

WATERFRONT, FULLY SUPplied cottages and camping. Yellow Point area. 245-3000.

ROOM TO RENT ALL FURnished with stove, fridge and tv. Men only by the week. 383-5054.

185 CONVALESCENT AND REST HOMES

GUEST HOME
Retirement Home for elderly ladies, good meals, at home atmosphere. Available July 15th. Would consider couple. Rate $325 to $400 per month. 478-8897.

PERSONAL CARE HOME HAS 1 semi-private upstairs, and 1 semi-private downstairs for ladies. Excellent meals and recreational program. Phone 385-9821, ask for Mr. or Mrs. Turner.

190 ROOM AND BOARD

OAK BAY GUEST HOUSE
1052 Newport Avenue. Small single rooms with private baths, available 15th of July. 598-3812, 598-4330, 10 a.m. to 6 p.m.

LADY PENSIONER OFFERS furnished room with board to another active lady pensioner. Non-smoker. 384-7370.

191 ROOM AND BOARD WANTED

ROOM AND BOARD NEEDED for a young girl training at Goodwill Enterprises. Please contact Mrs. Thomson, 385-5756.

193 ROOMS TO RENT

FAIRFIELD, HALF BLOCK from sea. Super furnished room, share facilities. $125 per month View, 31 Bushby Street, 11:00 to :00 p.m.

$95 TO $130. SINGLE ROOMS, includes utilities, tables, chairs, beds and hot plates. Available immediately. Vic-West area. 384-5605.

OAK BAY, 1-ROOM WITH DESK, share kitchen, bath, living room with fireplace, women students only. $100. 592-1705.

FURNISHED ROOM TO RENT, for male. Washing and cooking facilities. Call evenings 479-2445. $95 monthly.

FURNISHED SLEEPING ROOMS, cablevision and utilities included. Kitchen and bathroom privileges. $75-$95. 384-1583.

SHARE BATH, KITCHEN AND laundry. Furnished and carpeted. $25 per week or $90 per month. Utilities included. 385-0307.

JUBILEE AREA, FEMALE PREferred, for friendly household, non-smoker. After 5:30 p.m. 595-6573.

ROOM FOR RENT, W-W CARpet, share kitchen and bathroom. $100. 595-0931.

ROOM NEAR BEACON HILL park, no cooking, $21 weekly, 386-6252.

LARGE FURNISHED ROOM, share kitchen, McKenzie-Quadra, $100. 477-2522.

LARGE CARPETED, SHARE kitchen, laundry, bath, utilities included, $100. 658-1158.

ATTRACTIVE ROOM FOR RENT, July 1st. $100 per month. Household privileges. 385-0151.

CLEAN FURNISHED ROOM, kitchen facilities, Jubilee area, working men. 592-6615.

ACCOMMODATION FOR FEmale student or person. Close to Camosun and University. 592-4104.

COMFORTABLE ROOM IN clean, easy living house. Phone 386-8272.

SINGLE FURNISHED ROOM, quiet, non-smoking, females only. 595-4620

TWO BLOCKS FROM UVIC FULL facilities $105. 477-9283.

$60, UPSTAIRS ROOM, PRIVATE entrance, no cooking. 595-4648.

197 HOUSEKEEPING ROOMS TO RENT

ROCKLAND
Bright clean attractive housekeeping room in Rockland, available July 1st. One block from YWCA, $103.97 and $89.28. Refertnces required. 479-4594.

CARPETED ROOMS, SUITABLE for mature or retired male. Share bath. Fairfield Area. One block to shopping. Phone 595-3293 before noon or evenings.

BRIGHT BEDSITTING ROOM with fireplace, in large home in Rockland area, suitable for young lady, utilities included. $130. 598-7849.

JUBILEE JULY 1ST. FOR young lady, working or student. Has Stove, Fridge and Share Bath. 592-2845.

Oak Bay
OAK BAY AVENUE, PLEASANT room, cablevision, utilities, business person. 595. 592-1179

LARGE HOUSEKEEPING ROOM, Fairfield Area. Available July 1st. 382-4480.

2 ROOMS FOR RENT, PARTLY furnished, preferably woman and child. 595-3378.

BED-SITTING ROOM AND kitchenette, quiet working man, downtown. 479-8771, 385-3284.

ROCKLAND MANOR, LUXURY furnished room and kitchenette. 598-4044, after 6 p.m.

ROOM FOR OLDER MAN, NON drinker. See manager, 1255 Pandora.

UNFURNISHED ROOM WITH kitchen, share bath, for elderly lady. 595-0541.

1 BEDROOM SUITE IN COoperative house, share bath, $130. 383-6472.

BRIGHT, CLEAN ROOM, $94. Fairfield. Clean quiet persons only. 382-7410.

FURNISHED ROOM, KITCHEN and bath, Hillside-Quadra area. 386-7051.

ONE HOUSEKEEPING ROOM To rent at 2593 Vancouver St. Rent $75. 384-3890.

BEDROOM, SITTING ROOM, kitchenette, unfurnished. Lady or gent over 50. 382-3253.

MASTER BEDROOM IN DELUXE apartment, many extras, young man preferred, $125. 477-4748.

CLEAN KITCHENETTE, SINK, gas range, quiet, sober gentleman only. 1007 Johnson St.

199 APARTMENTS TO RENT UNFURNISHED

AVAILABLE 2 2-BEDROOMS, $300 and $310, July 1, 1 bedrooms, $215, $230. Mature adults only, no children, no pets. Pool, sauna, swirlpool and recreation etc. Phone 386-3702, Block 1, 252 Gorge Road East.

UNIVERSITY AREA, SPACIOUS 1-bedroom condominium in quiet, modern building, swimming pool, swirl pool, sauna, no children or pets. Available immediately, $250 month, 592-4241.

OAK BAY
Distinctive townhouse near village, 2 bedrooms, 1½ baths, wall to wall carpet, $375 to mature adults. 598-1279.

ONE BEDROOM SUITE, fridge, stove included, $160. 383-4970.

ONE BEDROOM, WALL TO wall, fireplace, private entrance, non smokers. 478-9987.

UNFURNISHED OR FURNISHED or office. Phone 386-6829. Rent $155 per month.

3 BEDROOM SUITE FOR RENT $183 includes heat and cablevision. 386-8264.

ONE-BEDROOM SUITE, $200 INcluding utilities. After 1:00 p.m. 478-6529.

2 BEDROOM BASEMENT SUITE for rent. 945 Shearwater, 382-2803.

200 APARTMENTS TO RENT UNFURNISHED

PEMBROKE PLACE
This is a excellently located building — NOW RENTING
The suites are extra large almost all suites have a nice view. All modern fittings.
1 BR from $209
2 BR from $270
Call in to see Mr. or Mrs. Harper. They will be glad to show you around. 830 Pembroke St. 384-7337.

McKENZIE MANOR
1010 McKenzie Ave.
We have 2—2 Br. deluxe spacious suites still available for immediate occupancy. Please call and reserve now. Also 1 studio suite. Mr. Holgate. 595-2227.

829 ADMIRALS RD.
One child welcome
Modern bright building
1 Br. $215
2 Br. $255
Mr. Holgate, 595-2227

HARRISON HOUSE
1417 Harrison Street
Fort Pandora
Close in modern 2 only 1 BRs. $199. Available July 1.

1939 LEE
1 studio $180
Mr. Henderson 592-6770
KILMARNOCK HOLDINGS LTD. 595-2434

DOWNTOWN — Available immediately 1-BR suite, $150.00
FAIRFIELD — Comfortable older style Bachelor suite ideal for pensioner, $99.07.
JUBILEE — Available August 1st — 2 - BR suite, $205.11.
OFF PANDORA — Bachelor suite, $149.31. Available now.
TO VIEW CALL 598-7979
david burr ltd.
555 Fort St. 384-9335

"NOW RENTING"
GORDREAU APARTMENTS
133 Gorge Road E.
ONE BEDROOM, $205. Avail. June 1st.
TWO BEDROOMS from $275. Avail. Immediately.
Featuring:
—indoor pool
—swirlpool
—sauna
—recreation room
—wall-to-wall carpets
—in-suite storage
—balconies
For further information call:
BROWN BROS. ON BLANSHARD
385-8771 anytime!

BRAND NEW APARTMENT
Ideal for Singles
Furnished and Unfurnished Bachelors
FROM $195.00
Each suite is large with its own outside entrance and underground parking. The furnished suites include TVs. Call 479-3366 Brian; 652-4159 Bob; 477-4323 Richard.

CHATEAU VICTORIA
1-bedroom apts. Available from $191. Lease Required. Mature adults only. Sorry no pets. Please phone 382-4221.
740 BURDETT AVE.

PARKSVILLE
CEDAR GROVE
169 MOILLIETT
Very large 2 bedroom suite, many with sea views. $250-$260. Now renting for July 1st. Charming setting, electric heat and many other amenities. 248-3812.

AVAILABLE JULY 1, BEDROOM SUITE, INCLUDING LIVING ROOM, DINING AREA, KITCHEN, ETC., WALL-TO-WALL CARPETING, FOURTH FLOOR FRONT, QUIET MODERN APARTMENT COMPLEX WITH ELEVATOR. GOOD AREA. CLOSE TO BUSES. SORRY, NO CHILDREN, MIDDLE-AGED TENANTS PREFERRED. PHONE BETWEEN 9 AND 5 P.M., 595-3403.

ESQUIMALT
Very bright corner 2 bedroom suite will be available in the near future, renting for $219 per month. Rent includes cable, stove, fridge, drapes, but no wall to wall carpeting. This very quiet building is especially suitable for an older couple. No pets, please. For further details please phone 382-0626.

CLEARANCE HOUSE
Prestigious, luxury, executive top floor (12). 2 bedrooms, 2 bathrooms, 1,250 square feet condominium. Magnificent and spectacular view of town, ocean, mountains. Indoor pool, swirl pool, sauna. Covered parking. $500 per month. 382-5240.

CAMOSACK MANOR
1035 Belmont Avenue, Victoria's finest hi-rise apartment, 1 only, large 1 bedroom suite with unsurpassed views. Available August 1. Adults only, no pets, no children. For information and appointment to view please call 598-7542.

ELDON PLACE
Near Woodwards on bus line, 1st July bachelor $192, one bedroom $221, two bedroom $264, three bedroom $319. Pool, sauna and swirl pool, sorry no children or pets. Phone 386-0614.

UPPER FORT ST. AREA
A very lovely corner 2 bedroom suite available immediately, renting for only $215 per month. Very quiet building suitable for older couple. No pets please. For further details phone 595-7202.

DELUXE CONDOMINIUM
Top floor, overlooking harbour, spacious 2 bedrooms, includes new fridge, stove, drapes, sauna, swirlpool, party room, workshop, lots of storage space. $375. 658-5133.

OLDER 3-BEDROOM HOUSE IN Vic West, quiet area, completely redecorated, new carpet, fridge, stove, washer and dryer included. Low price, $42,500. Contenental Factors. 385-2321.

HILLSIDE-QUADRA
Two-year-old building, 1 bedroom apartments, $195. Sauna, parking, games room included. Call 385-2185 or 478-0225, 388-6258.

BEAUTIFUL SOOKE WAterfront condominiums for rent. One bedroom, $235. Two bedrooms, $265. Recreation and entertainment facilities. Option to purchase or lease. 382-4540 or 479-5744.

NEW 2 BEDROOM APARTments on waterfront property in Sooke. Featuring fridge, stove, fireplace, wall to wall, electric heat, individual room control. Children welcome. No dogs. 642-5525.

TWO BEDROOMS, $280. ONE bedroom, $215. Swimming pool, whirl pool, sauna, squash court, outdoor tennis, etc. Mature adults, no children or pets. 386-2303.

AVAILABLE NOW AND JULY 1, bachelor and 1-bedroom suites. $170-$200. Mature adults, no children, no pets, Bay and Fernwood area, 382-7942.

LUXURIOUS BACHELOR CONdominium. Swimming pool, tennis court, sauna. Brand new. No children or pets. Available immediately. $250 per month. 592-4241.

AVAILABLE JULY 1ST, 2-BEDroom apartment, 3800 Quadra, no children please. Phone 382-6763.

TWO-BEDROOM BASEMENT suite, $200 monthly including utilities, no pets. 386-2746.

CLOSE TO CITY CENTRE, SPAcious bachelor suite. Lots of character. 385-0698.

JAMES BAY, CLOSE TO BEACH. One and 2-bedroom, one bachelor. 383-0761.

1 BEDROOM CONDOMINIUM, next to the University, available July 1. 477-8491.

BACHELOR SUITE, JULY 1ST, $185. 383-6306.

200 APARTMENTS TO RENT UNFURNISHED

ASCOT HOUSE
1537 Morrison Street
our new building is complete and now renting for 1st July.
some of the extras offered are:
—total fire protection package.
—controlled entry.
—secured parking.
—carpeted balconies east and west.
—quiet area
—close to all conveniences.
1-BEDROOM APT. from $230
2-BEDROOM APT. from $320
3-BEDROOM APT. from $395
OPEN TO VIEW, 9-4 Daily
Evenings by appointment only
Phone 383-0302 (Mr. Greenbank) or 384-8075 No. 227 (Mr. Fouthringham)

CLEEVE WOOD ESTATES LTD.
McKENZIE WOOD
1002 McKENZIE AVE.
New block in treed setting with view, very large balconies, condominium quality, C.M.H.C. controlled rents 2-4% annually. Several 1-beds., $212-$222 and 2-beds., $285-$290. 479-8812 or 479-6724 evenings.

DOWLER MANOR
2549 DOWLER PLACE
2-bedroom apartments for rent, $275-$290. C.M.H.C. rent controlled. Centrally located. Call 384-4882.

VACANCIES
Hundreds of Vacancies Monthly
Western Canada's Largest Most Experienced Rental Agencies
Member of BBB. Small fee.
$100 — Bach. "choice suite" adult.
$133 — Bach. walk to town.
$152 — Bach. swirl pool, modern.
$165 — 1 BR Fairfield.
$151 — 1 BR near hospital.
$171 — 1 BR James Bay, nice.
$200 — 1 BR fireplace, now.
$250 — 2 BR waterfront, pet.
$225 — 2 BR close in, child, pet.
$210 — 2 BR hse., baby, pet.
$250 — 2 BR Oak Bay border, pet.
$300 — 3 BR 1900's renov., kids, pet.
$275 — 3 BR close in, baby.
HOMEHUNTERS
OPEN DAYS A WEEK
1394 Hillside Ave., 598-5101

2-BEDROOM LUXURY APARTment, 2 full bathrooms, dishwasher, garburator, fridge and stove. Plumbed for washer, dryer, ensuite. Swimming pool, 500 sq. ft. sundeck overlooking Inner Harbor and Empress Hotel. 1342 sq. ft. Available after May 15, $590. Phone 477-5274.

HARBOUR VIEW MANOR
925 ESQUIMALT RD.
1-bedroom modern suite available immediately. Rent includes cable and parking, $171.76. Phone Mrs. Cox 384-1890, B. A. Realty, 385-1431.

BY OWNER
3713 Palo Alto. 2 bedroom home completely redecorated, new wiring, plumbing, heat and cabinets, immediate occupancy. This house must be sold this week, asking $44,900, offers accepted, phone 478-9872 or 478-7740.

1 BEDROOM, W TO W, SUIT REtired or middle aged, no children, no pets. 1st of July $132.50.

1-bedroom, W to W, Immediate, no children, no pets. $189.
Swinerton, Stewart Clark Ltd.
385-2481

NOW READY
Smart, new, 1 bedroom apartment, in new building. Available 1 July. Self-contained. Close to city center. 970 King's Road at Quadra. View by appointment. Call 388-6454, 382-3721, or evenings, 385-2556.

Available immediately in choice Fairfield location — 2 bedroom, top floor, south facing, deluxe condominium suite, $400 month. 388-6100.

WATERFRONTLUXURYAPT. on a quiet cul-de-sac, heated covered pool and sauna, elevators, wall to wall throughout, fireplace, cablevision, and balcony. Adults only. Call resident manager, 383-0734, or 382-3721.

AVAILABLE JULY 1, BACHELOR SUITE, GROUND FLOOR, ALL UTILITIES INCLUDED. MODERN APARTMENT COMPLEX. QUIET MIDDLE-AGED TENANT PREFERRED. CLOSE TO BUSES. PHONE 595-3403.

OAK BAY 2-BEDROOM SUITE. Adult oriented. Heat, appliances, drapes and covered parking. $375. References required. Phone 598-6474 between 9-5 p.m. Monday through Friday.

DELUXE 2 BEDROOM SUITE adjacent to recreat. club near UVic. In suite laundry room, sauna, swirl pool etc. Ready June 30, $350. 477-6567, 7 to 9 a.m. or 6 to 7 p.m.

CEDAR GROVE APARTMENTS 169 Moillet Parksville. Spacious 2 bedroom apartments, electric heat, cable TV, wall to wall carpet, children welcome. Renting from $250. to $260 a month. 112-248-3812.

TOWNHOUSE 3 BEDROOMS, 1½ baths, pool, drapes, appliances. Attractive, well maintained surroundings. $300 per month to good tenants. Available 1st of July 479-2514.

UNIVERSITY PARK TERRACE. Tastefully furnished, 2 Bedrms, swirlpool, sauna, rec rms, etc. Until Sept. '77. $5340 per month, REG BAXTER or D. F. HANLEY AGENCIES LTD. 385-7761 anytime.

ESQUIMALT DISTRICT, OVERlooking West Bay Marina. 1 bedroom apartments from $205, including cable and heat. Sorry, no children or pets. Please call after 12 noon, 386-9826.

2 BEDROOM, $280, 1 BEDROOM, $215. 2 bedroom, 2 baths. Swimming pool, whirl pool, sauna, squash court, outdoor tennis, etc. Mature adults. No children or pets. 384-1992.

MODERN ONE BEDROOM SELF contained apartment. Close in, controlled entrance, cablevision, immediate occupancy, $185. 477-6567, 7 to 9 a.m. or 6 to 7 p.m.

ARTIST'S BACHELOR APARTments in historic house in James Bay. 146 Clarence Street, newly renovated, $225 month. 382-5125 (days).

JUBILEE AREA
2 bedroom self-contained suite. Completely redecorated, wall to wall carpet, fridge and stove, drapes. 479-8389.

SELF-CONTAINED, 1-BEDROOM, basement suite Cloverdale area, utilities included $168, call after 4 p.m. 383-1874.

NEAR COLWOOD CORNERS, large one-bedroom, fireplace, adults only, no pets. Available August 1. 478-4562.

THREE BEDROOM SUITE FOR rent, children welcome. Nice and clean. $295. Available July 1. Call after 6. 382-0561.

ONE BEDROOM, W TO W, fridge and stove, utilities included, close to town. $215. Available July 1st. 386-8562 after 3:00 p.m.

ONE BEDROOM BASEMENT suite, Oak Bay, utilities, single, adult. No pets. $110 per month. 598-2981 or 598-2049.

COLWOOD AREA. ONE BEDroom basement suite, $200 a month. Includes all utilities, available July 1st. 478-8612.

ELLERY APTS. 837 ELLERY ST. 2-BR suite $243. Parent with baby welcome, to view call manager, Mr. Peak 386-0436. B.A. Realty.

2-BEDROOM $230, 1019 ROCKland, quiet street, walking distance downtown, older people only. Sorry no pets, no children. 595-4852.

ONE 2-BEDROOM AND ONE 4-bedroom suite in Tri-plex. Modern building, many extras, large yard. 479-6815.

ROCKLAND ARMS
1030 LINDEN
Bright bachelor suite, retired lady. View, wal

210 HOUSES TO RENT UNFURNISHED

SINCE 1887
Pemberton, Holmes Ltd.

1000 Government St.

$351—2 BR Elk Lake. All appliances. 1 child welcome. Available July.
$475—3 BR home in Mount Doug. All appliances, older children welcome. Available July.
384-8124 RENTAL DEPT.

THREE BEDROOM
2 storey Oak Bay gracious and spacious, fireplace in living room, den, separate dining room. Large kitchen with scullery, two bathrooms. Full basement with workshop area. One year lease, possibly two. Effective August 1st. $500 per month. Call AL TASSIE 384-9069 or NANAIMO REALTY (VICTORIA) LTD. 385-5741 anytime.

FOUR BEDROOM
Oak Bay border excellent family home. Fireplace in living room, dining room, rec room in basement, sundeck, double drive-in garage, workshop. Good value at $450. per month which includes stove, fridge, washer, dryer and LR drapes. Please call AL TASSIE 384-9069 or NANAIMO REALTY (VICTORIA) LTD. 385-5741 anytime.

CORDOVA BAY, SEAVIEW, 3 bedrooms, family room, large sundeck. 1½ bathrooms, 2 fireplaces, wall to wall carpet, drapes, stove, fridge, washer and dryer, double carport, available July 1st or August 1st. One or two year lease. $500 per month. Days 652-2444, evenings 658-5705.

SIDNEY RESPONSIBLE RETIRED couple wanted as tenants for extremely attractive older home. Lovely private garden. Shopping within walking distance. Rent will be partially subsidized in return for light caretaking responsibilities. Lease from August 15 to June 30. 656-6777.

3-BEDROOM HOUSE, FIREplace in livingroom, kitchen, basement and drive-in garage, oil heat. Short lease. One block from Simpsons Sears. No pets. Available immediately. $400 per month. 595-5313.

JUBILEE AREA
3 bedrooms (1 with fireplace) also fireplace in dining room, 1½ baths, wall to wall carpets throughout, private yard, quiet street, a block from hospital. Call 382-3721 or 385-2556 evenings.

Couples or Singles
Older Plain Jane house, 5 bedrooms, Fernwood area. For July 1st. $450 per month. Lease if desired. 479-1195.

GORGE AND TILLICUM. 3 BEDroom bungalow, finished rec room, double carport, large sundeck. Damage deposit required. Available August 1st. $450 per month. 385-0928.

P. R. BROWN and SONS LTD.
Modern 3-bdrm. house, full basement, fenced grounds, available July 1. $360. Lease.
Ph. 385-3435 762 Fort St

FOR RENT
2 bedroom home, large kitchen, full basement, like new inside and out. $325.00 per month. Available July 1st, no dogs. 386-6164.
CASTLE PROPERTIES LTD.

AVAILABLE JULY 1ST. 2 BEDroom lower suite, fireplace, stove, fridge, 2 rooms wall-wall. Fenced yard, children welcome, close to Jubilee Hospital, elementary school, stores and bus route. $325 plus utilities. 479-4642, 598-6956.

4 BEDROOM, 2½ BATHS, NO basement, Northridge area, school close to transportation. $400 monthly, 1 year lease, available at the end of June. Please no dogs. 477-5616 after 7:00 p.m.

LAKEFRONT, EXECUTIVE home. Architect designed. Sauna, intercom. Built-in vacuum. Wharf, Beach. 20 minutes from city centre. Lease. August 1st. $570. 478-4039.

IMMEDIATE POSSESSION. Near University. 3 bedrooms. Attractive living room. Separate dining room. Large kitchen, vanity bath. Garage with workshop. Well maintained lot. $365. 479-3687.

FOR LEASE IN ESQUIMALT-Gorge area, 2 bedrooms, dining room, living room with fireplace, basement suitable for rental if desired. $400 per month. 388-9233 or 656-6874.

GORDON HEAD, CHARMING 3-bedroom house, with fireplace. All appliances included, Sundeck, partial basement and garage. Adult family preferred. $400. 382-5240.

GORDON HEAD — ONE YEAR old 3-bedroom, immaculate home. Close to community centre, Lambrick Park, shops, transportation. $425.00 p.m. BILL McCARTER — 592-3970 or 385-9741.

GORGE AREA, CHILD WELcome, 2 bedrooms, bathroom, dining room, living room, fireplace, full basement, stove, fridge, July 1st. Phone 382-3825 after 5.

LANGFORD — 2 BEDROOM bungalow, close to old Highway and Millstream. Stove and fridge. $300. per month. Apply The Royal Trust Company, 388-4311.

AVAILABLE JULY 1ST. IN CADboro Bay, 3 bedroom house, dining room, sundeck. Adult family preferred. No pets please. $400 a month. 477-5227.

AVAILABLE IMMEDIATELY IN Rockland, 3 bedroom, nearly new, deluxe home on quiet lane. $500 monthly. 592-0705.

GOLDSTREAM PARK AREA, newer, 3 bedrooms, recreation room, 2 fireplaces, $390 per month. 478-2955.

COLWOOD BRAND NEW 3 BEDroom house, 1½ baths, fireplace, full basement, near schools, $450. No pets, references. 478-3726.

MANSION
Stately Rockland home, huge rooms, 5 bedrooms, 4 fireplaces, etc. $950. 598-7262.

OAK BAY, CLOSE TO BEACH, shopping centres, 3-bedroom character home, $450. Rent with option to purchase available. 479-2990.

LANGFORD. TRADE RENT FOR work. No children. 478-1701, 9-5 weekdays.

OPTION TO PURCHASE, 2 OR 3 br. in new development. 388-6275, pager 732.

2 BEDROOM HOUSE FOR RENT, $275. Phone 479-4277.

211 HOUSES TO RENT FURNISHED

FAIRFIELD—CLOSE-IN
Fairfield and Vancouver—Townhouse—Modern 5½ rms. (3 bdrms. plus) 4-pce. bath, plus 2-pce. (plus laundry with plumbing)—U-shaped cabinet kitchen with fan and garburator, fridge and new elect. range—high basement (Laundry room wired for 220 V includes washing mach) also rumpus room, rent of $365 (June 28) includes heat and water, some furniture. No pets, small child okay with couple willing to decorate. Dickie Agencies Ltd., 910 Fort St., 382-4312 eves. 477-4662.

AVAILABLE JULY 1st—SEPT. 1st. Character Tudor — 27' living room (F.P.); separate D.R., den (F.P.). 3 bedrooms, 2 bathrooms. South Oak Bay, 1-3 acre (gardener incl.). Responsible couple only, no pets. $400 mo.
CANADA TRUST 595-5171

PENDER ISLAND WATERFRONT
Finished cottage, all facilities. Suitable for retired couple. Sorry no children or pets. From Sept. till spring, M. W. Evans, Pender Island, B.C.

AVAILABLE JULY 1, FURnished 12x56 two-bedroom trailer, including washer and dryer, located in small park near Sooke. Small children welcome, but no pets. Rent $240 plus deposit. 478-8989.

SHAWNIGAN LAKE, WATERFRONT. One bedroom cottage, furnished with all facilities. $150 a week or $400 a month. 388-4660. or 478-6080 after 6 p.m.

CLOSE TO BEACH, PARK, CITY. Large attractive, furnished home. Suit 3 or 6. Dishwasher, 1½ baths, cleaning lady. July 18 to August 5, $350. 388-7659.

FULLY FURNISHED HOUSE TO rent for month of August. 382-6516.

211 HOUSES TO RENT FURNISHED

FURNISHED 2 BEDROOM house. July and August. Please phone 595-4239.

212 HOUSES WANTED TO RENT

I'D LIKE TO RENT A CABIN, cottage or 1-bedroom house. Single male, 30 years old, non-smoker. Can supply references. Please phone Robert at 382-2684 or 384-2111.

LOOKING FOR 1 BEDROOM guest cottage or private quiet older suite, could commute. Begin August or September. Work 592-1281, Loc. 243. Home 592-9338.

QUIET RESPONSIBLE COUPLE with 5 year old daughter, are looking for older house or suite, 2-3 bedrooms, good references. 385-5843.

RESPONSIBLE COUPLE WITH house cat, need 2-bedroom house or duplex Sept. 1-June 30, 1977. Particulars to D. Hamm, 1691 E. 62nd Ave., Vancouver, B.C.

RELIEF LIGHTKEEPER NEEDS home base, after July. Prefer small abode in rural area. James, 384-6398.

SMALL HOUSE NEEDED BY young couple on Saanich Peninsula. July 1st. Before 4:30, 388-7368, ask for Sheryl (after 6, 656-4539.

RESPONSIBLE WORKING MAN looking for small house to rent or caretake. Will do gardening, maintenance, etc. 477-4439.

RESPONSIBLE CHRISTIAN COUple with 5 year old child need two bedroom basement home for July 1. Rent to $275. 592-3184 anytime.

YOUNG COUPLE WISH TO RENT home until end of August, needed immediately. References available. 385-4807 or 595-0279.

SMALL HOUSE WITH FIREplace in Victoria or Saanich required by teacher as soon as possible. Reasonable. 598-6572.

HOUSE TO SUBLET IN SOOKE area, for July and August. 642-5003.

215 HALLS, WAREHOUSES, STORES and OFFICES TO RENT

WHITTOME'S
1111 BLANSHARD 388-4271

OFFICE SPACE
Whittome Building
Corner Fort and Blanshard
—new
—elevator
—air conditioned
—individual heat controls

You are urged to inspect this prime office space, located 2 blocks from the Law Courts, on two of Victoria's main arteries. One block from parkade. Available now.

Wes Hobson, 388-4271

J. H. WHITTOME & CO. LTD.

Park Pacific
PROFESSIONAL OFFICE SPACE available in new five-storey concrete, fully air-conditioned and carpeted building on Quadra Street, near McKenzie Avenue with abundant on-site parking. Architect-designed interior layout and decor.
Park Pacific Apartments Ltd.
388-5491

PROFESSIONAL OR COMMERCIAL OFFICE SPACE TO RENT
830 PEMBROKE
—2 areas 1200 sq. ft., partitioned for doctors' offices.
—1 area 2700 sq. ft., open
829 ADMIRALS
—1 area 1375 sq. ft.
Rates from $4.00 sq. ft.
KILMARNOCK HOLDINGS LTD.
592-2434

PROFESSIONAL OR COMMERCIAL OFFICE SPACE TO RENT
830 PEMBROKE
—2 areas 1200 sq. ft., partitioned for doctors' offices.
—1 area 2700 sq. ft., open.
829 ADMIRALS
—1 area 1375 sq. ft.
Rates from $4.00 sq. ft.
KILMARNOCK HOLDINGS LTD.
592-2434

FAIRFIELD—COOK ST.
S-C rental unit suitable for professional men and women. 800 sq. ft. main floor, plus storage, parking.

SECOND FLOOR STUDIO
Downtown location. Easy walk-up to spacious hall with washroom July and August.

BOB CARTER 598-6143 or
JOHNSTON and CO. LTD.
385-2471

PROFESSIONAL OR COMMERCIAL OFFICE
352 sq. ft. office in brand new building. Separate outside entrance, private bathroom. Separate office and reception area. Heating and air-conditioning included $220.-month.
385-7721 Kent MacLeod 595-4273
WESTALL MANAGEMENT LTD.

OPEN FOR BUSINESS
now is the new Hatley Park Shopping Centre in Colwood. Lease your space in time for the Grand Opening June 26th. Two units left at 960 sq. ft. Call now for further details. Ask for Mrs. Bellier.
D. F. HANLEY INVESTMENTS LTD.
385-7761 Anytime.

649 JOHNSON ST.
IN THE HEART OF DOWNTOWN. Large heated store area, 3,650 square feet plus mezzanine, full toilets — hot water heat.

Apply the Royal Trust Co.
1205 Government St.
388-4311

WAREHOUSE—MAYFAIR AREA
Two acres of 2000 and 4400 square feet still available. Fully sprinklered, dock-level loading, excellent access.
J. MEARS L. JACKSON
598-3321
JACK MEARS
OAK BAY REALTY LTD.

OPENING A BOUTIQUE OR SPECIALTY SHOP???
Act today to get in on our prime Esquimalt ground floor. Store-front space, in fashionable courtyard complex complete with carpet and air conditioning. Ample exposure and cust-mer parking. Call 388-5471 or 385-5896.

STUDIO
Available immediately, a large bright area of approx. 800 sq. ft. second floor level. Rent of $150 per month includes heat and light. For further details contact Mr. Anderson at 382-2721.

OFFICE SPACE, APPROXImately 438 sq. ft. office located on top floor in modern air-conditioned professional building opposite city parkade. Rent $195 per month including hydro. Phone M.E.P.C. 383-4168.

HASHNA COURT
Choice offices, wholesale and warehouse space available. Ideally located 3347 Oak St. Reasonable rent, come and compare. Courtesy to agents. A. S. Bains Developments Ltd., 384-5016 anytime.

AIR CONDITIONED OFFICE SPACE
New building near arena, $3.75 sq. ft. in Esquimalt $2.75 sq. ft. 386-0832. 9:00 to 5:00

STORE OR OFFICE AVAILABLE on Herald Street near The Bay. Apply Victoria Tire Ltd. 382-6184, nights 479-4976.

BEACON PLAZA SIDNEY
Office or retail space, 580 sq. ft. Phone evenings. 592-6282.

NEW OFFICE SPACE FOR lease 1,040 sq. ft. ground floor, 325 per month 477-8625, 658-8542.

SHOPPING CENTRE NOW LEASing, retail space available. Contact Hatley Park Shopping Centre Ltd. 388-5812.

WORKSHOP SPACE FOR RENT, 350 square feet, with storage space. $110. 384-3935 or 385-4807.

REALSPAN PROPERTIES
1031 VANCOUVER ST. 388-6454

WE SPECIALIZE IN LEASING
Pandora—7200 sq. ft. Retail-Whse.
Quadra—up to 1000 sq. ft. ground floor office-retail.
Douglas—Ground floor retail 2200 sq. feet.
Hillside—Professional offices with parking
Oak Bay—A-C offices in new bldg parking.
City Core—New Concrete professional offices with parking.
N. Douglas—Warehouse.
Hillside—New whse from 3200 sq. ft.
R. I. MURPHY
B. H. DOVEY

CITY CENTRE HERITAGE BUILDING
WE ARE JUST PREPARING RESTORATION INSIDE AND OUT. JOIN IN OUR PLANS NOW TO LEASE THE UPPER FLOOR, UNIQUE WITH FIREPLACES AND ADDITIONAL 600 OR 700 SQ. FT. LOF AREA FOR LOUNGE, FILE STORAGE, ETC. YOU MAY HAVE THE SPACE AS IS FOR YOU OWN IMPROVEMENTS, OR LET US NEGOTIATE FOR THE QUALITY OF LUXURY TO SUIT YOUR TASTE AND REQUIREMENTS. RATES AS LOW AS $3.50 PER SQ. FT. PER ANNUM.
WALLY HELLIESEN
388-5555
B.C. LAND and INSURANCE AGENCY LTD.

PARLIAMENT NEWS
Excellent location in new complex parking areas available plex in James Bay. Good on-from 564 to 1000 square feet.
HILLSIDE AVENUE
Newly decorated and carpeted, 1000 sq. ft. at street level. Excellent access and exposure.
L. JACKSON J. MEARS
JACK MEARS
OAK BAY REALTY LTD.
598-3321

PARLIAMENT MEWS
Excellent location in new complex in James Bay. Good on-site parking. Areas available from 564 to 1000 square feet.
HILLSIDE AVENUE
Newly decorated and carpeted, 1000 square feet at street level. Excellent access and exposure.
L. JACKSON J. MEARS
JACK MEARS
OAK BAY REALTY LTD.
598-3321

RETAIL STORE 900 SQ. FT., parking. 921 Fort. 386-1543.

COMMERCIAL OR WAREHOUSE space available. 595-6839.

233 MORTGAGE LOANS and INSURANCE

We Specialize In FINANCING DEVELOPMENT
1st and 2nd MORTGAGE LOANS ON ACREAGE, APT. SITES Or Most Any Real Estate Holdings ANYWHERE IN B.C.

CASH VALUATIONS ON EXISTING MORTGAGES OR AGREEMENTS GIVEN WITHOUT OBLIGATION COURTESY TO FELLOW BROKERS
PHONE MR. LEN THOMAS COLLECT AT 384-7128
Douglas Hawkes Ltd.
990 Blanshard St.

1st - 2nd - 3rd MORTGAGE LOANS
NO BONUS
NO DISCOUNT
NO HIDDEN CHARGES

Examples	
Borrow	Pay Monthly
$ 2,500	$ 34.23
$ 5,000	$ 68.46
$10,000	$136.91
$15,000	$205.36

15-year amort. — 5 year term
No amounts to small or too large
Interviews in privacy of your own home
Money immediately available
W. A. (Bill) Hodgson
385-2458
EVENINGS: 385-4528
24-hour Service
Byron Price and Associates Ltd.

TRY TRUMP
We specialize in
LAND, CONSTRUCTION AND DEVELOPMENT MORTGAGES
Trump Mortgage and Development Corp.
598-3014

SECOND MORTGAGES
—Borrow up to $15,000
—15 year amortization
—14.9% on amounts over $8,000
—No bonuses, brokerage or finder's fees
—Enquiries welcome
HOUSEHOLD REALTY CORPORATION LIMITED VICTORIA
1218 Douglas St. Ph. 382-8155
3459 Saanich Rd. Ph. 386-3226

MORTGAGE MONEY AVAILABLE
1ST AND 2ND MTGE. money available, existing Mtge. bought. Freddy Starke, Castle Properties. 386-6164.

MORTGAGES
We have funds available for 1st and 2nd mortgages with flexible terms. Rates begin at 11¾%.
P. R. BROWN AND SONS LTD.
762 Fort St. 385-3439

Funds available immediately for 1st and 2nd mortgages. Contact:
david burr ltd.
655 FORT ST. 384-9335

233 MORTGAGE LOANS and INSURANCE

MORTGAGE FUNDS AVAILABLE FOR FIRST MORTGAGES AT 12%, SECOND MORTGAGES AT 15% AND INTERIM FINANCING. FOR DETAILS CONTACT MR. McKENZIE 386-7281. BOORMAN INVESTMENT CO., LTD. 1111

CALL TODAY FOR FAST, COURteous, confidential service — Don MacGillivray, Roberts Investments and management Ltd., 702-1178 Douglas St. (Bank of Commerce Bldg.), Telephone 388-6691.

Mortgage funds now available. CONTINENTAL ESTATES CORP. 77 Fort St. 385-4778

234 MORTGAGES FOR SALE

MORE MORTGAGES
Because of the tremendous response to my recent advertisement I am again OFFERING 2ND MORTGAGES! TO BORROWERS AND LENDERS — place your funds through:
ALAN VERNON
J. D. Bosdet Ltd.
386-3128

18%
Secure Short Term 1st and 2nd. Interest Paid Monthly. Call Bob Geddes — 477-9514
CENTURY 21 — PRINCIPAL PROPERTIES LTD.
4089 Shelbourne

235 WANTED TO BORROW

WANTED
$30,500 1st MTGE
12¾%
Excellent covenant
Please call RAY SMITH
384-8001, 479-777 (Res.)
The Royal Trust Co.

240 BUSINESS OPPORTUNITIES

Century 21 REAL ESTATE
J. D. BOSDET LTD.
120 - 727 JOHNSON 386-3128

BABY SHOPPE
TOP CHILDREN'S WEAR STORE IN VICTORIA. A great opportunity for couple or two partners in A GREAT MONEY-MAKING BUSINESS. Everything needed included in price of $53,900 plus stock.

RESTAURANT—BAR
Modern bar and food-preparing equipment. Everything needed to operate this kind off business is included. Vendor now doing $200 per day and the summer season just starting. Another great opportunity for couple or partners. 38,000.
J. D BLODGETT 656-5653

REDUCED
$38,000
Fantastic Bakery business located in a busy shopping centre. Excellent investment for a partnership. Showing a fantastic return. MLS 18062. Call:
ALICE MOORE 592-4529
ED KRAFT 652-3676

SION WITHIN 14 DAYS ON SOME OF THE BEST TOURIST ORIENTED PROPERTIES ON VANCOUVER ISLAND!
a) Restaurant-Cabaret with good highway location close to Victoria.
b) 24 unit Nanaimo Motel with pool and three beddoom owner suite.
c) 40 unit Victoria Motel under three years old.
d) 80 unit Victoria Motor Inn with dining room, lounge, banquet facilities, pool, sauna, swirl pool and ample parking.
e) 20 unit Victoria Motor Inn with gross of over $4,300 per unit. Large mortgage at 10 per cent.
f) Immaculate Motor Inn of 80 units, dining room, lounge, pool and two adjacent lots.
TO VIEW — CALL IRA FREEDMAN OF CENTURY 21 PRINCIPAL PROPERTIES LTD. OF VICTORIA. 477-0514 OR 502-0511.

CITY MOTEL
Prime corner location on one of Victoria's main thoroughfares. Situated close to the city centre and within walking distance of all sports complexes, theatres and all downtown shops and businesses.

34 UNITS
Harmoniously decorated and beautifully furnished plus two-bedroom manager's suite. All units with extra-length Queen-sized beds, colored television, piped-in music, direct dial telephones and thermostatically controlled temperature. 16 units with kitchenette. Covered parking and elevator service to all units. BERT COLES, 384-8001 or Res. 592-3311. The Royal Trust Co.

17 SUITE
Investor's Jewel
—Prime 5-yr.-old building
—One of the best locations in Victoria
—Ideal for owner management
—Excellent holding property due to location and quality
—High gross because building is operated furnished with maid service.
—Very stable tenancy
—Shows good cash flow
—Priced 7 times gross at $395,000
HERB SMITH
ANGLO CANADIAN REALTY LTD.
388-6651 (24 HRS.)

BAKESHOP
PRICE REDUCTION
Flourishing business in progressive shopping centre. Ideal site. Illness forces this sale. Details to serious principals only. Priced to sell at $53,000. Call Doug Dowsley, 479-4322 or Town and Country Realty, 382-7275.

GARDENERS TAKE NOTE
Excellent business opportunity for the right party. Combined garden shop and health food store with several exclusive products included. $9,900 includes all stock and fixtures. Can pay a good wage to the owner-operator with room for expansion. Call C. Eshom, 384-0581, Wills and Wonnenberg Rlty. Ltd.

WELDING SHOP
—2 man operation—central area
—fully equipped; 12M evaluation
—3 year lease—renewable to '79
—financing approval on application
—F.P. $22,000—MLS 17422

BOB CARTER 598-6143 or 385-2471
Johnston and Co. Ltd.

TEXACO CANADA LTD.
Has for lease 2 bay service station. Excellent city location. Contact Don Brown 382-3214; 477-1461 after 5 p.m.

EXPANDING TRUCKING COMpany wants hauling, delivery and distribution contracts or agreements. Local or long distance. Modern equipment. Safe, experienced and reliable men. For more information please contact Mr. Wilson at Victoria Press, Box 641.

PRICES SLASHED FOR QUICK SALE!
Link's Hardware and Variety Store. Busy shopping centre. Down $7,000 to $25,000. Phone F. COLOMBIN 385-5741 or Res. 385-3033.

FOR SALE
Fine little gift and tobacco shop in downtown hotel. $20,000 stock included. Will trade for equity in house. Phone 382-4512 between noon and 6 p.m.

ATTENTION BEAUTY OPERAtors! Small downtown salon for sale. $3500, try down payment. Balance 9½%. Inquiries to Victoria Press, Box 391.

FOR RENT. CORNER STORE with living accommodation. Approx. $17,000 cash required for stock and equipment. 595-2574.

SMALL MOVING BUSINESS FOR sale. Truck in excellent condition. Complete with all equipment, $2,500. Phone 383-1078 or 386-0293.

ESTABLISHED HEAVY HAULING and contracting business; reply to Victoria Press Box 598.

'75 CASE 580B BACKHOE-loader, 4N1, extendahoe, 750 hrs. Like new. 592-1631.

FOR SALE: MINING CLAIM, beautiful location, good investment. Offers. 383-4270.

240 BUSINESS OPPORTUNITIES

Downtown Retail Store For Lease
Prime location on 700 block Yates comprising 750 square feet with adequate lighting, full carpeting and washroom facilities. Rental presently $575 month — conditional on purchase of $3,000 in fixtures and improvements. Call 384-3512.

Impressive!
High volume grocery store near Colwood. $133,000 plus stock. If you haven't looked into this, you're missing a tremendous opportunity! Please call TED PINFOLD at 388-7742 or 382-9191.
Canada Permanent Trust Company

UPHOLSTERY DRAPERY & CARPETS
Well-established going concern showing over $110,000 in sales. Excellent net returns. Low lease in popular shopping area. Owner will assist purchaser. Was $15,000 now only $9,000. for quick sale.
386-3231 ELMER BRYAN 477-0994
BLOCK BROS. REALTY LTD.

OAK BAY RESTAURANT
Seating 84 — full licensed. Separate dining room for your intimate dining pleasure. Good lease, price includes business, furniture, equipment and fixtures. MLS 17250. Asking $100,000. Viewing with L. S. only:
ART EVANS
477-0191 658-8924
Royal Trust Rtal Estate Dept.

GOOD OPPORTUNITY
to get in on the ground floor — the fast growing town of Sooke — 7 of an acre, 87' frontage, near the main business intersection — good building with suite in the back — ideal for any commercial venture. MLS 17631.
Call "THE McGREGORS." 384-8001 or Res. 477-3675. The Royal Trust Co.

MOTEL
HOPE, B.C.
$185,000
17 Units plus 4 bedroom house, office, sauna, close to Fraser River on main highway. Urgent situation due to ill health. Further details CONNIE REYNOLDS, 384-8001 or Res. 477-8914 The Royal Trust Co.

27-UNIT APARTMENT BLOCK
Brand new. Excellent location. Good financing. Just renting. Excellent rent schedule.
AL MATTEO 658-8057 or
MARK MACKENZIE 595-4596 or 384-8001
The Royal Trust Co.

BAKERY
$12,000.00
$2,000 down and name your terms. Owner must sell. Fully equipped family operation. Chummy Crabbe 388-5555 — 479-7998. B.C. Land and Insurance Agency Ltd., 530 Broughton St. 388-5555.

WELL KNOWN RESTAURANT
75 seat operation in unique downtown location. Excellent net profit. Exclusively listed at $120,000 with Anne Lax 388-6275 (Pager 2510) or 388-7733. Excell Realty Investment Corp.

TRANSPORTATION COMPANY for sale. 749-3481 or 749-3221 Lake Cowichan.

BUSY COFFEE SHOP FOR rent. Phone 477-9143 evenings.

241 BUSINESS OPPORTUNITIES WANTED

OPPORTUNITY UNLIMITED
Check out this flourishing specialty restaurant with me. Well located and established, showing good returns.
LES ADAIR-WILLIAMS
383-9950 477-1841
BLOCK BROS. REALTY LTD.

244 REVENUE PROPERTY

SINCE 1887
Pemberton, Holmes Ltd.
1000 Government St.

2 HOUSES — ONE PROPERTY
671 HOYLAKE ROAD
The main home is 4 or 5 bedrooms, 1700 sq. ft., plus basement and the cottage next door has 3 bedrooms and rents at $165. Good grass yard, veg. garden, etc. A very good price. MLS 16936, $64,500. 6911 Sooke Road. MLS 12273.
DESMOND HOLMES
384-8124 478-1227

FAIRFIELD DUPLEX
$89,500
NEW LISTING. Grand home in excellent condition converted to up and down duplex. 4 bedrooms upper and 3 bedrooms lower — over 1450 sq. ft. on each floor. Main floor has ballroom-size living room, fireplace, window seats, beamed ceiling, leaded glass windows, huge master bedroom with built-in desk, cupboard and drawers. Very workable kitchen, dinette, dining room and two more bedrooms. Secluded sundeck and laundry room. Upper level has big living room, fireplace, built-in cupboards, window seat, dining room, kitchen and 4 bdrms, separate entrance. This home was and is a prestige home — could easily be converted back to deluxe family home. MLS 17873. For further details please call:-
Jean McMichael
595-5171 477-9113
The Canada Trust Company

BEACON HILL PARK
SIDE X SIDE $74,900
Well located contemporary styled building on a large lot. 2 bedrooms each side, fireplaces and a developed basement. EXCELLENT FINANCING AVAILABLE. MLS Call Now: GLENN NICHOLLS 598-7689 or 592-2431 Lansdowne Properties Ltd.

CHARACTER DUPLEX FOR SALE BY OWNER
Must be seen! Newly renovated Up and Down duplex. New wiring, wall to wall carpets. Each suite has 2 bedrooms, living room, kitchen, 4-piece bath. Top suite is rented, owner is living in main. Property is R-3 zoned. Excellent rental area. Full basement, room for expansion. 382-8610.

DUPLEX
Up and down, 1140 sq. ft., 2 bedroom suite on each level. Excellent area. $65,000. MLS 17155.
THE ZIEGLERS
595-2904 595-5171 592-1768
The Canada Trust Company

Excellent Value
Side-by-side duplex, Colwood area, 2 large bedrooms, utility room, new 100 amp. services, close to schools and shopping. Realistically priced at $72,900.
Phone now 478-5469.

$10,000 DOWN FOR BOTH SIDES. $897 per month. New Strata Title Duplex 2,200 sq. ft. of finished area each side. Suitable for in-law suites. Located in Esquimalt, 950-952 Ellery St. Open House, Saturday, 2-5 p.m. For appointments call Loiselle Bros., 383-4568.

MUST SELL THIS MONTH TO best offer. New 3-bedroom strata duplex. Full undeveloped basement. 479-2394.

6 UNIT APARTMENT. EXcellent condition, $145,900. 385-2070. 477-9180.

REALTORS, REALTORS. VIEW xpired ML16594. Show, sell. 384-8625. Terrific potential.

244 REVENUE PROPERTY

Green Acres
HENDERSON REALTY 385-9741

CITY DUPLEX
$45,000
Ideal location for small business headquarters offices. Contractors, dispatching, accounting, etc.) etc. Presently set up as duplex, light industry zoned. List $45,000-$10,000 will handle. Located at corner Rock Bay and John Streets. Call to view:
H. GOLBY 592-6730

8 Suites Plus 3-Br. Owner's Suite
Langford area, a building with a bit of character, in A-1 condition. All suites are self-contained, owners suite consists of a spacious living room with FP, large modern family kitchen, bath and 3 Brs. Full high basement with rec room and lots of storage area. Very good income, low maintenance. Over ½ acre lot, paved parking area.
Full Price: $157,000

New 10-Suiter
Nearing completion, Sooke area. All suites have outside entrance, low maintenance, good income, excellent tax shelter.

For details call H. HEGEN
Office 388-4014 Res.: 477-3227
H. HEGEN REALTY LTD.
204-493 Burnside Rd.

PEARSON/JOHNSTONE & ASSOCIATES LTD

REVENUE
Seven unit rental property in Qualicum Beach with outstanding view of the Straits. Completely refinished interiors and exteriors, brand new furnishings and kitchen equipment. Advance rentals show fine return. Priced at $165,000 with easy down. Phone 248-3216 or Eves. 248-6036, Roland Wickett.

PEARSON-JOHNSTONE AND ASSOCIATES LTD.
Box 399, Parksville, B.C.
248-3216 752-6964

SIDE-BY-SIDE DUPLEX
$65,000
Immaculate Duplex situated on a 100'x110' lot in the Haultain area. Each side comprises O-O-M heat, all oak floors. 19x12.3 LR, 2 BRs. 4-pce bath, modern elec. kitchen with dining space, high crawl space with dry storage area. 2 carports with tool storage. Stucco exterior. Durlod roof, all copper pipe, 100 amp. service. Exclusive listing. Don't delay on this dandy! Call NOW for details and appointment to view:
385-2481 ED JUPP Res. 592-1019
Swinerton, Stewart Clark, Ltd.
Swinerton, Stewart Clrk, Ltd.

30-SUITE APARTMENT
$485,000
—All two-bedroom units
—Electric Heating
—9¾% Financing
—Excellent Return
B. H. (BUD) DOVEY
388-6454 477-4081
REALSPAN PROPERTIES LTD.

INVESTMENT PROPERTY
5 LARGE SUITES. Vic West. Excellent return, $61,900.

APARTMENT — 11 suites grossing over $14,000. Try your offer on asking price of $110,000.

12-SUITE HERITAGE CONVERSION grossing over $16,000. Asking $150,000.

Details from GRAHAM IRELAND Res., 595-8845 or WAYNE BUTTERFIELD Res. 385-0858, or RITHET AGENCIES LIMITED, 382-4251 anytime.

TWO REVENUES
1. EIGHT SUITE APARTMENT; all 2 bdrms., 3 yrs. old. Rents $200 per month each. No vacancies.
2. GROCERY STORE; building leased at $410 per month.
Both are on one legal lot and must be sold together. Asking $210,000. MLS 17655.
Call: DONALD HAMILTON
386-2911 or 478-3552
Homefinders, Wall and Redekop

NEW DUPLEX
Great investment opportunity. $60,000 1st mtge. available. Both sides: 3 bdrm., 1½ baths on a large lot. Potential rental of $360 per side. Asking $87,000. Courtesy to Realtors. Phone:
DONALD HAMILTON
386-2911 or 478-3552
Homefinders, Wall and Redekop

FAIRFIELD
1-bedroom owner's suite, 1 self-contained bachelor, 8 light housekeeping rooms. Solid, spacious and well furnished including stoves and fridges. Financing available. $115,000.
MARY McGUIRE 385-8784 (24 Hrs.)
DOUGLAS REALTY LTD.

URGENT SALE ESQUIMALT
$10,000 down for both sides, $897 per month, new strata titled duplex, 4,400 sq. ft. of finished area each side, suitable for in-law suite, open house Saturday 12-2. Loiselle Brothers. 383-4568.

LOVELY 10-SUITER
All self-contained. Lot 12,320 sq. ft. Handy to town. Asking $155,000. MLS 17308.
JOHN NORTON
388-6162 or 386-2911
Homefinders, Wall and Redekop

ROCKLAND MANOR
NEW CONVERSION, 14 LUXURY style housekeeping suites, shared bath, low maintenance and management. $25,000 annual gross, owner asking $190,000 private sale, 592-6379.

245 REVENUE PROPERTIES WANTED

DUPLEXPERT
I have sold a very considerable number of duplexes and revenue properties, priced from $35,000 to $170,000. Consequently I know the market and have a long list of buyers. If you are thinking of selling, call me for an experienced market evaluation.
GLENN NICHOLLS, 598-7689 or 592-2431, Lansdowne Properties.

FULLY EQUIPPED STORE WITH stock, living quarters, close to Victoria for full or part payment on apartment or duplex in Victoria or sell for cash. 112-246-4111.

247 COMMERCIAL OR INDUSTRIAL PROPERTIES

1 ACRE
M-2 ZONED
BURNSIDE
2 STOREY BLDG. ON PROPERTY. 4000 SQ. FT. EACH FLOOR. 185 FT. FRONTAGE BURNSIDE ROAD. EXCELLENT LOCATION FOR STRATA TITLE, WAREHOUSE, OFFICE. FULL PRICE $615,000. TERMS. CALL:
Bryon Jeeves
385-7761 (24 Hrs.) 477-6257 (Res.)
D. F. HANLEY AGENCIES LTD.

80 UNITS MOTEL $1.6 M
SHOPPING CENTRE $1 M
FAST FOOD FRANCHISE $47,900
VIC SMITH 595-5446
JACK DOBSON 598-8385
SMITH DOBSON ESTATES LTD.
384-1424

INDUSTRIAL ZONED, 1.112 acres (48,439 sq. ft.) Keating Cross Road area, $3 per sq. foot. 384-0222.

247 COMMERCIAL OR INDUSTRIAL PROPERTIES

the Permanent
1125 DOUGLAS ST.
3647 SHELBOURNE ST.

784-786 Goldstream
$210,000
Drive by this location consisting of 12,500 sq. ft., then request particulars.

Vacant Site
25,500-sq. ft. zoned C1N and C1S now available at busy city intersection. Listed at $365,000. Ideal bank location along with specialty retail shops.

For further particulars on the above ads, please call A. J. SANDY CRAWFORD 477-0141 or 477-1561.
Canada Permanent Trust Company

mann
9,900 SQ. FT.
LT. INDUSTRIAL LOT
Excellent location in city. Ideal for retail, wholesale and warehouse. Heavy traffic. List price $110,000. MLS.
CALL
KEN MANN
598-5144

ESQUIMALT INDUSTRIAL PROPERTY
$6.75 P.S.F.
10,300 sq. ft. lot plus excellent home, ideal for office and storage, or live in and operate your business. Asking $69,500 and reasonable offers considered. MLS 17803. CALL
KEN MANN
598-5144

the Permanent
1125 DOUGLAS ST. and
2647 SHELBOURNE ST.

Waterfront!
Central Saanich, zoned CS, commercial. Approx. 5.52 acres with 168.7 frontage on sea. Possible hotel-motel site, $209,000. TED PINFOLD, 382-9191 or 388-7742.
Canada Permanent Trust Company

DEVELOPERS "LOOK"
Many Commercial and limited Light Industrial properties for sale in the Downtown area. Too many to list. All new listings large and small parcels. Don't wait to call. These won't last.
WAYNE BUTTERFIELD Res. 385-0858 or GRAHAM IRELAND Res. 595-8845 or RITHET AGENCIES LIMITED 382-4251 anytime.

LARGE FENCED COMPOUND
Suitable for vehicle parking or storage. Can be parcelled into smaller units. Good access to all areas from centrally located industrial lot. Call Gary Ral, 386-3414, O.K. Trucking Co. Ltd.

INVESTORS . . . LOOK
Two commercial lots side-by-side in Sidney. Located on 1st Street; one block south of Sidney Hotel.
1—Older building, 3 commercial rentals, 2 studio suites, 1 one-bedroom suite. Gross revenue $1,000. Cost $85,900.
2—One year old. Presently operated as a Day Care Centre. This building can be expanded to a two-storey unit. Suitable Medical-Dental. Price $106,000.
595-5171 DOUG POSKITT 477-0645
CANADA TRUST

BUILDERS DEVELOPERS
We have commercial and condominium sites in Victoria. Residential lots in Nanaimo.
Norm Ross ASSOCIATES LTD.
440-1070 DOUGLAS 382-6151

STRATA TITLE
2727 QUADRA
Ideal for business and office accommodation. Priced at $52,000 to $63,000. Fod

250 HOUSES FOR SALE

KNOWLES REALTY LTD.

WHY NOT?
finish this 4 level split to your colour and style, which is located in the GORDON HEAD area. Phone:
KNOWLES REALTY for details.
384-8101

$56,900
A lovely 3 Bedrm family home set on a Treed lot in Melville Park Area—Sidney. LR with fireplace. Dining room, 4 pce. bathroom on the main and 2 pce. roughed in down. A clean, cozy comfortable home. Please call:
Bill Knowles 384-8101 or

SOUTH OAK BAY
OPEN TO OFFERS
LR with fireplace, entertainment size Dining room with built in buffet. Cab-elec kitchen with bar. 3 Bedrooms, Full cement basement with extra room. Drive-in garage. Dwarf fruit trees, shrub trees, 40x148 yard. Close to schools and all amenities. Call
384-8101 Bill Knowles 656-3779

P.R.B
P. R. BROWN AND SONS LTD.
"The People to See"

NEWLY LISTED
Simpsons-Sears Ltd.
An EXCEPTIONALLY fine home with 2 bedrooms on the main and a nice size extra bedroom on lower level with REAL BEAUTY of a rec. room. Secluded garden. CONVENIENT to shopping. IN TOP CONDITION You will be pleasantly surprised with this COZY ATTRACTIVE home. $57,900. MLS. For information or appointment to view call:
GEORGE GREEN
385-3435 477-4651

$49,900
Best home for the money. 3 BR with full basement. 50x145. lot. Quality built in 1958, stucco bungalow with paved driveway to sep. car port.
ROY ANDERSON—477-5057
385-3435

K-MART-UNIV. AREA
3-bedroom, good condition home in EXCELLENT AREA. Rec. room, and lots of room for more development. MLS. Call:
GEORGE GREEN
385-3435 477-4651

JOHNSTON
1306 BROAD ST. SINCE 1903

ESQUIMALT - Quiet Area
FAMILY HOME
Modern 3-bedroom home, good-size living room, dining room, fireplace. W-W carpets like new. Kitchen has built-in range, double s-s sink, ample cupboard space. Large sundeck off dining room. Full basement with extra rooms partly developed, workshop, OOM furnace. Large lot, veg. garden, fruit trees, carport. Close to schools, shops and bus. Drapes included. Price $63,900. EXCLUSIVE.
MRS. WEBB, Res. 477-3095 anytime or Office 385-2471.

1761 LEE AVE.
$41,900
(Off Fort St. Near Foul Bay)
HANDYMAN SPECIAL — First time for sale. 5 generous rooms and full-length basement. Good oil heating and rewired.
Corner lot. This is a must see and should sell today. Call the exclusive agent.
JACK BETTS
477-4042 or 385-2471

FIVE ACRES HAPPY VALLEY
Modern family home, outbuildings, barn, chicken house plus a log cabin. Property fenced and partly treed. House situated well back off road. City water. Reduced to $79,900. MLS.
477-4042 JACK BETTS 385-2471

Montreal Trust
$68,000
CENTRAL SAANICH
NEW LISTING
—over 1400 sq. ft. on main
—professional throughout
—4 BRs, lrg. master with ensuite
—quiet no-thru street
—valley view
Very appealing fam. home with an excellent spacious floor plan. 2 Beautiful rock fireplaces in liv. room and rec. room. Offers many extras — for further info or to view:
385-2111 DORIS BAIN 478-7927

ULTRA VIEWS
FULL 360 DEGREES
Overlooking Cordova Bay and the islands, this contemporary bi-level home offers 2,500 plus sq. ft. liv. area. Completely redecorated inside and out. Electric heat, extra insulation, double glazed windows, 4 BRs, master ensuite, 2 additional baths, family room, minimum care garden, no grass. Immaculate throughout. Top quality carpeting. Terms on $125,000. MLS. Further details or viewing:
386-2111 AL WESTGATE 656-3423

JUBILEE
REDUCED $3,000
Now asking $49,900 for this solid 3 BR bungalow. 1100 sq. ft. Cozy fplace, fenced garden, fruit trees, sep. garage, workshop. Quiet street. Walk to town.
386-2111 ART PEAKER 477-3957

TOWN AND COUNTRY REALTY
3579 DOUGLAS STREET
382-7276

DANE DEVELOPMENTS
NEW HOMES AVAILABLE
FROM $39,900
Call G. N. Bergstrom
477-2963 or 592-2449

OPEN HOUSE
Saturday 12:00 to 4:00. 2788 Dunlevy St. Four-bedroom plus executive home. 592-3085 for details.

MUST SELL THIS MONTH TO best offer. New 3-bedroom strata duplex. Full undeveloped basement. 479-2394.

250 HOUSES FOR SALE

Realtor
Canada Trust
No. 9-1537 Hillside Ave. 595-5171

USE OUR NEW BRIDGE FINANCING PLAN TO BUY THESE HOMES NOW
Finding the down payment for that new home before you sell your old one can be a headache. We have the cure. It's called Bridge Financing. If you buy your home through us, we'll grant you an interest-free loan up to $50,000 for 3 months depending on the equity in your present home. Ask for details.

OPEN HOUSE
DAILY 2-7
$54,900
TOWN & COUNTRY
Woolco shoppers, you must see this immaculate 3-bedroom home situated on a quiet street and yet only minutes away from Town and Country shopping centre. This well-built home features new W-W on hardwood floors, breakfast nook, fireplace, sunpatios, high ceiling basement ideal for development, mountain view and lots of shrubs. Canada Trust financing available. See you at 875 DARWIN AVE.
595-5171 FRED LERCH 595-7988

2300 Alicia Pl.
Colwood Lake Estates corner lot with low taxes — $580.35 NET. This very attractive, 3-bdrm., 2½-bathrm. home is a pleasure to show. The basement is almost completed and a real professional job with total sq. ft. of living space in home of over 1700 sq. ft. MLS 17679.

867 PARKLANDS DRIVE
Heaven's half acre and that's no exaggeration. Unique 3-bedroom home with seclusion plus. You cannot see the home from the road because of the 18-foot cedar hedge. The living room window faces the fantastic backyard with its park-like atmosphere. It's unbelievable at this low asking price of $79,500 with net taxes of only $410.95. Don't miss this one, it's new on the market and won't last long.

COBBLE HILL
Entertain downstairs while the children sleep upstairs in this lovely 4-bedroom home with 1360 finished sq. ft. Then step outside for a breath of fresh air onto 2 full acres of land. It's hard to describe in order for you to appreciate this fine property, but seeing is believing, so give me a call and see for yourself. Price? Only $60,900.

KEY LOCATION
KEY TOWNHOUSE
KEY PRICE
No. 1 — 1741 McKenzie is a corner townhouse with 1,377 sq. ft. of living space, 1½ baths, 3 bdrms., family room, carport and extra parking space. It has an extra large backyard surrounded by a high fence for seclusion and garden. Existing assumable mortgage approx. $41,000 at only 11½%. MLS 17869.
SEE ALL THESE KEY HOMES WITH "Victoria's Key Realtor"
TOM McCLUSKEY
595-5171 386-7320

NEW HOMES
From $66,500 to $87,400. Gordon Head. Try us for "bridging."
595-5171 656-5882
TERRY SMOLLETT
595-5171 FRED LERCH 595-7988

BEST BUY ON TODAY'S MARKET
4 OR 5 BEDROOMS
What other house has these features: high ceilings, dark oak hardwood floors, over 1,500 sq. ft. on main floor, two large bedrooms and a playroom upstairs, a family room or bedroom on the main plus two more bedrooms and a 2-pce ensuite in the large masterbedroom, large open hallway and staircase, procelain fixtures in the bathroom and a huge, high basement ready for development. Ideal for an in-law suite—plumbing already roughed in!). An then the KITCHEN with its brick arch and a built-in oven, counter top stove, Nu-tone food centre, garbage compactor, dishwasher (everything is brand new) and fabulous cabinets. This home is ideally suited for you antiques. You must see inside. Priced at only $72,900. For appointment, call:
595-5171 BRIAN MARTIN

PROBLEMS?
Buying or selling real estate can be a big headache. I would like to help you. Feel free to call me anytime.
595-5171 FRED LERCH 595-7988

If You Buy Now
Owner will finish — either a bedroom or a bathroom in basement — without any cost to you!
Drive by this well-built, 3-bdrm home on 4390 Shelbourne and give me a quick call.
595-5171 FRED LERCH 595-7988

ATTRACTIVE
is this quality built, large, 3-bdrm home on a quiet cul-de-sac in beautiful Gordon Head. A must to see! Drive by it at 4410 Robinwood and give me a quick call!
595-5171 FRED LERCH 595-7988

LOW, LOW DOWN SIDNEY
3 bedrooms, 2 up and 1 down, living room with fireplace, family room with fireplace, dining room, kitchen with eating area, large rec room, 2 full bathrooms on large 70x110 lot all for only $55,900. Call now! MLS 17961.
DOUG POSKITT
595-5171 477-0645

LOW DOWN PAYMENT
I have 3 good homes — two 2-bedroom, one 3-bedroom requiring small down payments to qualified purchasers. Having trouble financing? Give me a call!
595-5171 DOUG POSKITT 477-0645

LOW DOWN PAYMENT
Your Choice
I can show you over 20 homes that you can buy with a low down. The prices range to suit your income. Call me now and I'll show you how to own rather than rent.
595-5171 BRIAN MARTIN

NEW LISTING
Two years old in the Carey Glanford area. At the end of a quiet dead-end street with a view. Close to schools, shopping and buses. Three bedrooms up and a full basement ready for development. $61,500.
595-5171 BRIAN SINCLAIR 479-8815

250 HOUSES FOR SALE

Realtor
Canada Trust
No. 9-1537 Hillside Ave. 595-5171

COLWOOD LAKE ESTATES
GOLFERS' DELIGHT
Out your back door and you're on the golf course. The top floor is built around a tremendous round rock fireplace, post and beam, barbeque in the very workable kitchen. 3 bedrooms, 2 full bathrooms, den, big living room and dining room. On the lower level is another rock fireplace, rec. room, family room, 2 bedrooms, pool room and three-piece bathroom. This home must be seen inside to be appreciated. $89,000. For further details, please phone:
JEAN McMICHAEL
595-5171 477-9113

BEAVER LAKE
FAMILY HOME
OVER 1 ACRE
$95,000
Your family will love this 4 or 5-pedroom home with 2700 sq. ft. of finished living area on two floors with two bathrooms, kitchen with eating area, large dining room, formal living room, den, rec. room with a fireplace and a large wrap around sundeck. The kids will enjoy the above ground pool and the land that they can run horses on. MLS 17872. Call:
595-5171 BRIAN MARTIN

STARTER
Get started with this cozy 2 or 3-bedroom home, new wiring, new plumbing, large living room with fireplace, large lot with fruit trees and blackberry bushes. MLS 17003. Call anytime to view:
W. H. (BILL) CLARK
595-5171 658-5877

OUCH ! ! !
Reduced Price
To $63,900
Fine family home, 3 bedrooms, master ensuite, large covered sundeck with extra parking for camper or boat. Attractive assumable 10% mortgage available. MLS 17284. Call anytime to view:
W. H. (BILL) CLARK
595-5171 658-5877

It's The Extras That Count!
—1268 sq. ft. on the main level
—700 sq. ft. finished down
—4 or 5 bedrooms, master ensuite
—family room with fireplace
—living room and dining room with W-W and beamed ceilings
—4 appliances and living and dining room drapes
—double carport with extra parking
—close to University
All these extras and more! To view anytime call:
W. H. (BILL) CLARK
595-5171 658-5877

SUPER SIDNEY HOME WITH SWIMMING POOL
Let your family enjoy their summer in this 3-year-old quality home in immaculate condition, comprising 4 bedrooms, 3 bathrooms, custom-built rock fireplace, full basement plus filtered swimming pool (32x13) surrounded with cedar fence and easy-care garden. On quiet cul-de-sac. Flexible financing to suite your personal needs. $65,000
For further details on this tremendous value, please contact:
595-5171 GODFRY WALLS 656-4891

WHY PAY RENT?
Beat Rent Blues
SOOKE
FANTASTIC VALUE
$42,500
A super 3-bedroom strata title duplex nearing completion on a large country lot with sea view, large living room, electric heating throughout plus spacious carport with workshop makes this tremendous value in today's market. Excellent financing available. MLS 16761.
595-5171 GODFRY WALLS 656-4891

GALLERY OF FINE HOMES
1—1267 Tracksell — Immaculate, 3 bedroom, $63,900. MLS 18029.
2—1568 Kenmore — by quality craftsman and bigger than it looks. $63,900.
3—Shawnigan-Mill Bay Road — 2 years old, 2 acres, $64,900. MLS 17464.
4—4354 Shelbourne — 1 year old with ensuite, marble fireplace, $65,900.
5—1560 Edgemont — new with sculptured carpets and recreation room, $67,900. MLS 17034.
6—1646 Tampico — over 1300 sq. ft. of quality home at $68,900. MLS 16824.
7—1492 Thames Place—off Elnido — sunken living room and old brick fireplace, $72,900. MLS 16810.
8—2272 Edgelow — 1320 sq. ft. of spendor and close to Racquet Club, $74,000.
9—4238 Lynnfield Cres. — Spanish style — a superb home on a picture street, $95,000.
CALL ME!!
SPENCER LEE
Mobile JL3-8660
595-5171 477-3593

LIFE CAN BE BEAUTIFUL
On a full acre of useable land with 3-bdrm. mobile home situated neatly to let the occupants take full advantage of the land around. Extra large living room and family kitchen. Spacious sundeck. Separate workshop and plenty of room for gardens. Extra home or mobile may be situated on this property. $44,900. June Corby. 478-8780 or 595-5171.

SAANICH
$59,900
Only 4 years old, 3 bdrms. on the main — located in the Gorge area near the Pearkes Arena, shopping, buses and schools. Living room with floor-to-ceiling fireplace, large kitchen with laundry for the busy homemaker. Full basement has self-contained 1-bdrm. suite or just extra space for the family. MLS. 17661. June Corby, 478-8780 or 595-5171.

CADBORO BAY
Three marvelous suites with views of the ocean. The owner's main floor consists of 27-foot living room, bedroom with dressing room and ensuite. Den, dining room, laundry plus basement. Suite No. 2 has 2 huge bedrooms, living with Acorn fireplace, dining area and 1 bathroom. Suite No. 3, has one bedroom, living room and balcony overlooking the sea. Double carport, plus single garage situated on approx. ½ acre. $130,000. To view, please call:
THE ZIEGLERS
384-8075 (Pgr. 310) 592-1768
595-5171

FAIRFIELD
Situated close to Beacon Hill Park and the Fairfield Village shops. Two exceptionally smart side-by-side suites. Main suite consists of beamed living room, fireplace, delightful kitchen and eating area, pretty bathroom, main bedroom and private stairway to two extra bedrooms. 218 consists of a beamed living room, fireplace, spacious kitchen and eating area, deluxe bathroom and one-bedroom with attached open sun porch. Be first there. Asking $75,000. MLS 17777.
595-5171 SIMON FLETT 592-7451

250 HOUSES FOR SALE

Realtor
Canada Trust
No. 9-1537 Hillside Ave. 595-5171

COLWOOD LAKE ESTATES
New on the market, this modern 3-bedroom home offers fine accommodation in one of Victoria's best suburban eighbourhoods. Fine broadloom adds an aristocratic flair to the dining room and living room with a decorative sugar, brick fireplace, and the full basement contains a finished rec room with wet bar and 4th bedroom valued at $69,900. Be first on this one.
595-5171 RICK KALLSTROM

CHECK THIS!
Situated amidst the fine rolling country side of South Central Saanich, this modern home is perfect for the family that desires a bit extra. 3-bedroom (master ensuite) cabinet kitchen, dining room has adjoining sundeck with south-eastern exposure and the full basement has lots of room for development. With a ½-acre lot, the price is right at $68,900.
595-5171 RICK KALLSTROM

$39,500 ! ! !
$39,500 ! ! !
KOZY KOTTAGE
3 BEDROOMS
LARGE LOT
(50x170)
You'll be snug as a bug in a rug in this completely renovated home. Cosy living room, electric kitchen, sparkling 4-pce. vanity bathroom, auto oil heat.
595-5171 DICK JAMES 592-2139

TEN MILE POINT
BREATHTAKING
OCEAN VIEWS
Spacious, well-built 4-bedroom family home situated on a beautiful acre overlooking Telegraph Cove. Room for pool and tennis court. Features large living room, separate dining room, family kitchen, utility room, huge sundeck, family room, den, recreation room, 3 bathroom, 2 fireplaces, WOODEN GREENHOUSE, fruit trees, high quality roses and shrubs. MLS 17136. $119,000.
MILDRED STAPELLS
595-5171 477-4860
595-5171 SIMON FLETT 592-7451

GORDON HEAD
$76,000
NEAR THE SEA
—Secluded area, nicely landscaped.
—Immaculate 3 bedrooms, master ensuite
—Living room, feature fireplace, dining room
—Full basement, rec room, fireplace
—Double carport, boat parking, patios
—Drapes, fridge, stove, washer, dryer
JULIE MANNES
595-5171 477-6407
MILDRED STAPELLS
595-5171 477-4860

IT'S HARD
to compete with the character of Oak Bay's new house, but it has been done at 934 Foul Bay, a grand new home which will take its place with the best of the older homes. Drive by then call us to see the many extras. MLS 17739.
TERRY SMOLLETT
595-5171 656-5882
MICHAEL ZIEGLER
384-8075 (Pgr. No. 310) 595-5171

OAK TREES AND ROCK
Thermopane and garburators all together in a unique combination. MLS 17290. $84,500.
TERR YSMOLLET
595-5171 656-5882
595-5171 JAY ROGERS 477-4569

1700 SQ. FT. FINISHED
Three-bedroom, two bathrooms, two fireplaces and finished rec. room. $77,500. Says all of this and a great location, too. Terry Smollett will be pleased to give details.
TERRY SMOLLETT
595-5171 656-5882

FAMILY HOME
CENTRAL SAANICH
Very large home with three bedrooms, den, finished family room off kitchen, rec. room with R.I. wet bar. Triple carport, thermopane, shake roof, water glimpses, easy water access. $89,900. NEW MLS.
TERRY SMOLLETT
595-5171 656-5882

4 BEDROOMS
2½ BATHS
Finished rec. room, two fireplaces, double carport and a large sundeck with view of Mt. Doug. Convenient to schools, buses, park. $82,300.
TERRY SMOLLETT
595-5171 656-5882
LES BOHER
388-6275 (Pgr. 729)

UPLANDS REDUCED
Down $6,000. For quick sale, a superb 18-year-old for the large family. 2900 sq. ft. comprising 5 bedrooms, 2½ baths, breakfast area 10x10 plus separate 12x14 dining room. Laundry, sewing room 10x10 plus 18x12 den on the main floor. Rec. room plumbed laboratory and workshop down. 90x120 ft. lot with private rear garden. Now $104,000. MLS 16948.
THE ZIEGLERS
384-8075 (Pgr. 310) 592-1768
595-5171

OFF OAK BAY
2-bedroom, one-bathroom, character home with great potential for development of another floor and the addition of another bathroom (materials already purchased). Don't wait too long. Call us now. $63,000. MLS 17847.
THE ZIEGLERS
384-8075 (Pgr. 310) 592-1768
595-5171

$110,000
Uplands in the lower hundreds are hard to find these days, but here's one you'll love. Situated on a quiet street, it offers 2900 sq. ft. of living space, 5 bedrooms, 2½ baths, and plenty of space from the living room to the kitchen. Call us and let us show you how far your Uplands dollar can go. MLS 14913.
384-8075 (Pgr. 310) 592-1768
THE ZIEGLERS
595-5171

GORDON HEAD
CUSTOM BUILT
SUPERB QUALITY
MATURE TREES
$89,900
One-year-old two-level executive residence with 4 bedrooms and 3 bathrooms. Sunken living room and large dining room. 35'x15' rec. room and huge sundeck. Double glazing throughout. Two stone fireplaces with special heatilators. Complete landscaping includes 16 trees.
JIM BOTTOMLEY
598-6333 595-5171

250 HOUSES FOR SALE

Realtor
Canada Trust
No. 9-1537 Hillside Ave. 595-5171

JUBILEE
Remodelled 2-bedroom, no-step bungalow on dead-end street, close to bus. $54,500.
THE ZIEGLERS
384-8075 (Pgr. 310) 592-1768
595-5171

Western HOMES Ltd.

SPANISH ELEGANCE!
QUALITY SUPREME!
Be the LORD of the MANOR in superbly constructed 1650 sq. ft. NEW home. The attractive exterior is complimented by a beautiful balcony with archway and wrought iron railing. From the moment you enter the gracious entrance foyer with its antique wood, arches and spindle railings you feel its charm. Entertainment size L.R. with brick F.P., Dining rm special enough for formal dinner parties or intimate gatherings. A dream Kitchen with HAND CRAFTED WALNUT CABINETS, garb., B.I. dishwasher, and E.A. For the busy Mom, a family room off the Kitchen with french doors to sundeck. Master bdrm, 3 pce ensuite and 2 lge closets, 2 more good sized bdrms and 4-pce. vanity bath, complete the main. For future expansion the thoughtful floor plan of the lower level is R.I. for Rec. Rm and F.P., Games Rm, bdrm and bath. The double carport is 8½' high to accomodate a van or trailer. There are many more special features, central vacuum system, thermopane windows, cul-de-sac, close to Rec. area, schools, and bus. A truly "FANTASTIC" home with a personality thats gracious, elegant and warm. Price $95,000. For a special treat phone to view this quality home in a treed Gordon Head area.
Wilf Cotton
Terry Eden
386-3494 (24 hrs.)

STARTER HOME
$39,900.00
Warm, comfortable two bedroom home in the Quadra-Hillside area. Close to all facilities. Full basement, large kitchen and dining rm. Easy care lot. Good possibility for working couples or friends. MLS. 17900. Call for details
Wayne Rowe
386-3494 (24 hrs.)

IMMACULATE CHARACTER HOME
$66,000.00
Built in 1940, this fine family home features large rooms, nice layout, convenient location and lots of class. Main floor consists of large living room with fireplace, super dining room, nicely laid out kitchen with breakfast nook, and two good sized bedrooms, with two more upstairs perfect in size and arrangement for the kids. Full basement, fruit trees in back yard and a laundry area on the main floor complete the home. Lots of little extras, spotless and recentlie decorated, this family home offers good value for only $66,000. MLS.Phone now to view
Neil R. MacDonald
386-3494 (24 hrs.)

NEW LISTING
$48,500.00
Great value here! Large cab. elect. kitchen with entertainment size living rm. and L shaped DR. 3 good size bdrms., 4 pce. bath and separate workshop and utility area. This is a strata duplex on a 60x240 lot near Admirals and the Gorge. A truly delightful property — new MLS 18099. An existing 1st mtge. of approx. $27,000.00 at 9½ per cent due 1979. View today with
Wilf Cotton
Terry Eden
386-3494 (24 hrs.)

FAMILY VALUE PLUS!
For Mom — a beautiful 3 bdrm. full bsmt. home, attractively decorated. Living rm. and fireplace, 3 bdrm., 4 pce. bath, cabinet elect. kitchen with large sep. dining area and sundeck off. Fantastic rec. rm. in Tudor style with lovely upholstered bar and 4th bdrm. and utility down.
For Dad — a quality separate garage workshop with 220 wiring just perfect for all mechanics and hobbist Plus another carport.
For everyone — a good Colwood location on a treed cul de sac, close to schools, bus and stores. Asking $63,900.00. MLS 17718. Offers invited on this value plus home. For private viewing anytime phone
Wilf Cotton
Terry Eden
386-3494 (24 hrs.)

$49,900.00
GLANFORD
LARGE LOT
A great family home with 4 bedrooms, living room with fireplace, family kitchen and more. Several fruit trees and a large pleasant lot on a quiet dead end street next to a nice park makes this a fine place for a growing family. MLS 17569.
FOR DETAILS CALL NOW
Jack Davis
386-3494 (24 hrs.)

SOOKE
1. Near new 1400 sq. ft. finished 3 bdrms., 3 baths, nicely treed lot. Drive-in garage, big sundeck, raised hearth F.P. for only $55,000.
2. Mountain and water views, plus 5-year-young full-bsmt. house with 4 bdrms. (2 up), L.R., D.R., F.P. for $48,500.
Bill Wilson
386-3494 (24 hrs.)

FARMER Investments & Realty Ltd.
825 Bay Street 382-2134

SEA GLIMPSES
CADBORO BAY
SPARKLING WHITE 3 bedrm bungalow, ideal for the retired couple or small family. Approx 1,200 sq. ft. of immaculate living area. Lovely view L.iv. rm with brick fireplace, separate Din. rm. Modern spacious kitchen with entrance to large sundeck over-looking the private rear garden. Extra bedrm in basement. Exceptionally well built, all plastered interior, wall-to-wall over oak floors. Small beautifully landscaped lot. IDEAL LOCATION on a no traffic street, close to University, bus, Cadboro Bay Village and beach. $73,900. Exclusive to:
GORDON BLACK 384-8250
GERRIE HUTTON 386-3927
JIM WEST 595-4094
-382-2134 anytime

$42,900
2 bedroom full basement bungalow, wall to wall carpet throughout. $5,000 down. Phone owner 385-2384 after 5.

250 HOUSES FOR SALE

the Permanent
1125 DOUGLAS ST. and 3647 SHELBOURNE ST.

New Homes
Open Daily 10-9
Except Sunday
Gordon Head
1656 and 1660 San Juan (Off Torquay)
4356 and 4365 Santa Fe (Cul de sac)
Very attractive designs, floor plans from 1200 sq. ft. to 1428. Ensuites, 3 BR's, bsmts ready for further development, monumental FP, foyer entrances, quality material and craftsmanship. Prices from $58,000 to $80,000. Call now MANUEL LOPEZ 384-9150 or 477-0141.

Glanford
$49,900
2-yr.-old townhouse with 3 B.R.s up and full bsmt. This is a children's paradise with swimming pool, playground and paved cul de sac. Offers invited. A. J. SANDY CRAWFORD, 477-0141 or 477-1561.

Sidney Area
New Listing
$53,900
4½ yr. old split level home, 3 BRs with ensuite, LR with FP, large lot with fruit trees, plus a well for the garden. Excellent value.

3604 Quadra
Convenient and centrally located is this spacious family home, featuring a delightfully large kitchen with sundeck, separate DR, LR has FP, 2 BRs up, 2 down with possibility of extra BRs in lott. Large fenced lot.

Glanford Area
2 BR retirement or starter, LR with FP, DR and bright kitchen. Located on quiet street, nice level lot. Good financing can be arranged. Priced at $51,900.

For further information please call DOLORES MILES 477-0141 or 652-2735 or ERNEST WILLDEN 382-9191 or 383-0640.

New 3 Bedrooms
$49,900
LR with FP, separate DR, bright kitchen, full high bsmt. Lovely fall trees and stream at back of property. Phone now about this quality strata title duplex. $49,900 each side.

Custom Design
Views & 2 Acres
Truly unique, architectural features throughout. 2 or 3 BR's, den, sauna, workshop easily converted to a family room or BR, large kitchen features Jennaire range, built in BBQ and oven. If you demand something different then you must see this. Offered at $89,900. MLS 17386.

4 Bedrooms
3 Bathrooms
Gordon Head
Spacious executive living. MBR has 4 piece ensuite LR features large bay window and brick FP, separate DR, kitchen has large eating area opening onto family room with wet bar, large sundeck. Easy care lot on a quiet cul de sac. Offered at $83,500. MLS 16328.

Views, Modern
Oak Bay
3 years young! 4 BR's, 4 baths, 4 FP's, custom MBR features panoramic views, 4 piece bath, FP, reading area, balcony. Large family room, den, LR and DR plus large bright kitchen. Ideal home for gracious living and entertaining. Minimum gardening. Offered at $195,000. MLS 15246.

For further information on the above 4 ads. please call TIM HOSKIN 477-0141 or 595-6250.

SPACE TO WASTE
HURRY — take a drive by 1220 Walnut St. This 8 yr. old 5 bdrm. 3 bathroom bungalow won't last long. Features: Easy care lot, kitchen with eating area, separate dining room, large rec room, sundeck, etc. Only $69,900. Don't wait call TED PINFOLD 382-9191 or 388-7742.

1,000 Sq. Ft.
Bungalow
2-bedroom, spic and span throughout. Sep. dining room, fireplace. Cul-de-sac. Sea views. Hot water heat, low net taxes $194.00. Near Navel dockyard. $52,000. Call ERNEST WILLDEN 382-9191 or 383-0640. Basement DOLORES MILES 477-0141, 652-2735.

Excellent Value
$49,900
Main floor has 2-bedrooms, sep. dining room, large kitchen, 3 pce bath, brick fireplace in living room. Basement has drive in garage, sewing room, utility room etc. Large level lot 60x120 on Cul-de-Sac near schools and shopping. Low taxes $324.00. Try $2,000 down. Call ERNEST WILLDEN 382-9191 or 383-0640.

Esquimalt
High School Area
$41,900
Good 2-bedroom stucco bungalow with part basement. Offers excellent accommodation for a couple. Stove and fridge included. There is a large fenced back yard for garden lovers. Presently vacant, welcome to view at any time. (ML) EMIL IZIK 382-9191 or 598-8289.

St. Charles
Character
Rockland character home of utmost quality. 3-bdrms on main floor with 1 down. Built in 1926 this home has stained glass panes, leaded features, H-W floors, sep. dining area, wood burning fireplace this home is located on 67x180 landscaped property. In meticulous condition. Priced at $87,500 EXC. GRAY LAITE 656-5267 or SID HASLAM 477-1994.

Must Be Sold
$79,900
Beautiful 3 yr. old rancher on large treed property. Shake roof, patio, 3-bedrooms, sep. den, custom built of best quality including shake roof, concrete drive and much more. (ML). SID HASLAM 477-1994 or GRAY LAITE 656-5267 or office 382-9191.

4 Level Split
Value Packed
Comfortable home you should see right now. Living room is a woman's dream, allows multiple furniture arrangement. The dining room is a perfect place for elegant entertaining, 4-bedrooms and the combination family room or bedroom give lots of room for a large family or unexpected overnighters. Close to K-Mart. MLS 17208. JOY HOME 592-2130 or RICHARD RHODES 479-9241 or office 382-9191.

Canada Permanent Trust Company

GLEN LAKE BY OWNER
5-year-old home on cul-de-sac, 3 bdrs. up, 1 down, master ensuite, large bright kitchen, spearate dining room with sliding doors to a large sundeck. Living room with fireplace and W to W throughout. Down almost completed rumpus room including pool table plus in-law suite. With another fireplace and appliances. $62,900. 478-0656, 1334 Justine Place.

URGENT
Must sell three bedroom ranch style house. One year old Saanich peninsula. Low down payment to approved purchaser. Repeat must sell! 592-6625.

250 HOUSES FOR SALE

D. F. Hanley Agencies Ltd.
D. F. HANLEY AGENCIES LTD.
3293 DOUGLAS STREET
385-7761

SAD OWNER
Must Sell
Bargain at $66,500 because owner is not transferred here after having this beautiful elite home custom built. Words cannot describe this ELEGANT DREAM HOUSE. MLS 17420. Call
MABEL CRACK
658-8594 (Res.) 385-7761 (24 Hrs.)

Brand New
Only $59,900
URGENT SALE
Goldstream Park Area. Very attractive home. Must be seen. Mountain views. Quiet Area. MLS 17093.
MABEL CRACK
658-8594 (Res.) 385-7761 (24 Hrs.)

SIDNEY
Bargain hunting? Hospital area. How about this 4 yr. old tudor loaded with extras such as all appliances, drapes, central vacuum system, 3 bathrms, intercom, garburator, sauna, 3 Bedrms. Easy financing and early possession. Asking $65,000. Call
BOB HAGUE
385-7761 Anytime

ROSS BAY
Quiet
Cul-De-Sac
3 BR. HOME
Situated in one of Victoria's most pleasant and convenient areas. This well-kept home offers to the discriminating buyer many fine features. 3 bedrooms, 2 with W-W and 1 with hardwood floors. Spacious LR with mantle fireplace, family kitchen and eating area set off with new kitchen carpet. Off the kitchen is a private enclosed sundeck just right for sunbathing. The full high bsmt. has drive-in garage, great rec room with fireplace and lots of room for another bedroom, workshop area or whatever. Asking $69,900 with truly flexible terms. For appointments to view, call:
BEV HIGHTON
385-7761 Anytime

ST. CHARLES
$115,000
Executive home of superior construction located conveniently close to town and only 3 years old. 4 bedrooms, 4 bathrooms. A very comfortable fireplaced family-games room that's the centre point of the home. But also a formal entertainment living and dining room. For "those occasions" pool-sized yard, huge sundeck over-the double garage. This home is most fairly priced. Considering the 3,000 sq. ft. of finished comfort available. To view this new MLS, please call:
Doug Bavington
385-7761 (24 Hrs.) 598-3929 (Rts.)

Under $60,000
3309 Quadra
Spotless, full bsmt., bungalow just redecorated. Vacant and ready to move into. Good financing. 2 bedrooms, living and dining rooms. Don't let this one slide by, call now. MLS.
Doug Bavington
385-7761 (24 Hrs.) 598-3929 (Res.)

BICO
BOORMAN INVESTMENT CO. LTD
See Your
BOORMAN INVESTMENT CO. LTD. — 386-7521

7880 SIMPSON RD.
(OFF MT. NEWTON X RD.)
Believe me, this sparkling and attractive new home must be simply the very BEST BUY around! Because the builder didn't pay a ransom for this lovely VIEW lot, the price is right! Three bedrooms, one en-suite with walk-in closet, view living room with raised hearth rock fireplace, roughed-in rooms down, plus toilet and dryer connections. Wrap around SUN-DECK over double carport on an 80' frontage lot. Panoramic views on all sides. Sea, Mountains and valleys! We are not asking $100,000, but only $59,500, so give it a quick thought!
386-7521 PHIL SIMPSON 595-1863

LOOKING FOR VALUE?
1. Choice residence with panoramic view overlooking Cedar Hill Golf Course, $81,900.
2. 2-bdr. home in Gorge Hospital area with professionally finished 2 bdr. in-law suite only $63,900.
3. 1733 Caledonia — Solid, well maintained 3 bdrm. home. Deep lot, close to downtown. Excellent holding property only $53,000. MLS 18084. For full informatio please call:
386-7521 OLGA ZACHARY 592-2265

NEW LISTING
GORGE DUPLEX
2896 INEZ DR.
Two delightful suites — a 3-B.R. and a 1-B.R., both completely renovated, located one block from the Gorge waterfront. Try your down payment on asking price of $52,900. MLS.
PETER DUECK or MIKE WESTON
656-6060 386-7521 598-3955

OWNER TRANSFERRED MUST BE SOLD
412 DRESSLER
This 2700 sq. ft. custom-home is in a class by itself. Thermopane glass curtains, cabinets. Kitchen Aide dishwasher and the very finest of materials throughout. 5 bedrooms, rec. room, billiard room, 2 stone fireplaces and much more. A bargain at $78,500; but owner will consider all offers. MLS.
PETER DUECK or MIKE WESTON
656-6060 386-7521 598-3955

ONE OF A KIND
HIGHLANDS BORDER
A delightfully different 2-bedroom country cottage. Stone fireplace. Very homey. Fresh clean air. Trees, garden space. See inside. I'm sure you'll like it. MLS. Call:
JOHN HOLMES at 386-7521
JOHN HOLMS at 386-7521

1111 Government St.

HOME FOR SALE
HOme for sale
Large, quality built with main floor and upstairs. 2 bathrooms, 2 bedrooms on each floor. Minutes from downtown Victoria. Large bright kitchen with eating area and plenty of cupboards, spacious dining room, living room with heatilator fireplace. Hardwood floors, full high basement with den, car port and large sundeck situated on large treed lot. Fenced at rear. Asking $56,900. 535 Agnes St., 479-3134.

250 HOUSES FOR SALE

Century 21 REAL ESTATE
PRINCIPAL PROPERTIES
4088 SHELBOURNE
477-9514

$63,500
Located in a lovely area of Sidney. This home offers much for the discriminating buyer. Quality carpets, two bedrooms up, and two bedrooms on main floor. Two full bathrooms. Spacious rooms. Tip top shape. New garden coming up. Beautiful bright exposure. Phone
MARGUERITE HOBBS
592-0022 388-6275 Pager 799

A HOME
Situated in lovely Oak Bay-University area. Built for a family to enjoy, yet stylish for mom and dad to entertain. Children's rooms are easy care pure vinyl floors, two sinks in upstairs bathroom, built-in desk and drawers in one bedroom. Mom and dad's bedroom is ensuite of course with extra vanity for mom. Large 4th bedroom used as TV family room. Convenient office-den as well, plus large recreation room, utility room with cupboards galore and third bathroom. Well-planned home with large living and dining room. Eat breakfast on the large convenient sudeck. Phone.
MARGUERITE HOBBS
592-0022 388-6275 Pager 799

139' Waterfront
Sooke
SOOKE
3 Bedroom Executive Home
$104,000.00
GUY BOURGEOIS 477-8788
DON SAUL 477-8910
CENTURY 21—PRINCIPAL PROPERTIES LTD.
477-9514

New Tudor
$99,900
This spacious new Architect Designed Home awaits its first owner. The superb interior is a must see before you buy anything. Privacy on an easy care lot in Richardson-St. Charles area. MLS. Mr. Lund or R. Geddes 477-9514, 652-2736, 479-7994.

4,000 Sq. Ft.
4.5 Acres
Need lots of room? Want a soccer field? Love to garden? Want to start a rest home? This lovely split level modern home is nestled in a tranquil rural setting on the peninsula near all amenities. 2 large ponds ensure no water problems. This is a picture post-card home and property that you must see. If you are looking in the $179,000 range. New MLS. Ross Butler or Marion Lund, 477-9514, 652-2736, 479-7994.

UVic Arbutus
Privacy
This is value! Extraordinary post and beam home sitting snuggly on a picturesque 12,000 ft. lot of mature landscaping, privacy is ensured by the verdant shrubery on this quiet no-through street. The modern home is designed for gracious family living. $88,500. MLS Ross or Marion, 477-9514, 479-7994, 652-2736.

$10,000
PRICE SLASH
$189,000
SECLUDED
RANCH
This is it! 12.6 acres of total seclusion and a 3,500 sq. ft. luxury rancher—only 3 years old. 10 min. to town. Meadows, springs, barn, etc., all included. Home has every feature you would put in your dream home. See it now with R. Butler or M. Lund

250 HOUSES FOR SALE

FOR SALE
Royal Trust

4082 SHELBOURNE ST.
477-0191

INVESTIGATE—
TERRIFIC VALUE!
Ideal family home. Large living room with a great fireplace. Separate dining room, family-sized kitchen. Master bedroom with 3-pce. ensuite. A much better than average home with over 1580 sq. ft. on main floor. Nice and quiet neighbourhood. Downstairs development is well advanced. Plus — very flexible financing, and offers are invited on the asking price of $78,900. MLS 16711. Please call for an appointment to view:
KNUD SCHWER
477-0191 478-8203

OWNER SORRY
he has to leave his neat character home, but has been transferred. Located within walking distance of town in the Fairfield area, it could be just what you've been looking for in a 3-bedroom, 2-bathroom home with an appealing difference! Large balance of mortgage remaining at 10¾% interest and owner open to offers on asking price of $71,000. Call:
JOHN LUND
477-0191 384-9279

FIXER UPPER
BEACON HILL PARK AREA
Paint, plaster, update kitchen and bathroom and you'll have over 1300 sq. ft. of character home in a quiet area of the city. Asking $55,500 and open to offers. Drive by 341 Vancouver St. and then call me. MLS 17979.
GALE CHRISTENSON
477-0191 477-0723

LARG ELOT
MT. VIEW
LISTED $59,900
Just a hop-skip and a jump from all schools, and Town and Country shopping centre. 3-bedroom, plus 1 down. Modern stucco home on a terrific lot. MLS. 17971.
JACK or JACKIE WALDRON
477-0191 477-9636

WILLIS POINT —
SEA VIEW!
1. Why not drive by 7066 Willis Point Road this weekend to view this unique multi level home of 2800 sq. ft.? High on a 1½-acre lot with sea views of Tod Inlet and Brentwood Bay. All electric, dream kitchen with all built-ins and double cornered windows. Ideal home for those who appreciate privacy and a rural setting with sea views. Owner most anxious for immediate occupancy. So try your best to $84,900. MLS.
2. Here's a real cutie at 3930 Garnet Place — 4 bedrooms (1 down), rec. room, good corner lot, fruit trees, handy to K-Mart, bus and schools. Drive-in garage (or workshop) quick possession on clear title and only $59,900. MLS.
PRICE REDUCTION
3. You'll really enjoy 4131 San Ardo — 3 bedrooms, 1200 sq. ft. rec. room, storage rooms and workshop in basement. 60x120 lot, secluded area, well landscaped with early possession. Try your offer to $62,900. MLS.
For further information on any of the above, kindly phone:
MURRAY ROTHSCHILD
477-0191 477-9393
YOUR FRIENDLY REALTOR

NORTH SAANICH
NEW LISTING — $64,900
This new custom-built quality home is designed for family living. Economic electric heat, thermopane windows, quality WW, low taxes.
HEIDE WHITE
477-0191 652-1828

NEWLY LISTED
CAREY ROAD AREA
carey road area
Imagine, 2,370 sq. ft. of living area finished in this 3-year-old full basement bungalow. Home offers 4 bedrooms, 2½ bathrooms, rec room with sliding glass doors to fenced back yard. Just listed at $67,900. New MLS. To view, call:
BILL KAPTEYN
477-0191 652-1242
DALE YOUNG
477-0191 384-6563

OAK BAY TUDOR
FOUR BEDROOMS
$39,900
Nestled in an English garden this 49-year-old Tudor is in its original condition. Leaded windows throughout. A real little dream home with a 20 ft. living room, 2 bedrooms on the main floor and 2 more tucked under the eves. This no-step home with its cozy entrance hall has been priced to sell quickly. See it now.
VIVIAN M. ROBERTS
477-0191 477-0281

HOBBY FARM
Within 8 mile circle in Saanich Peninsula, 2 acres that have an unlimited supply of water, property (mostly bottom land) all cleared and fenced. Small cow barn (presently tenanted), hay storage-chicken house. The 2-bedroom home has nice living room, wall-to-wall carpeting, basement now quite finished and owner will pour remaining concrete floor and complete ranch wall exterior. This property would be perfect for a retired gardener, a greenhouse man or for plain truck farming with roadside stand or what have you. MLS 16481. Full price $76,000. To view or for further information, phone:
RON SEDGER
477-0191 479-3673

DEAR HOMEOWNER
Please help — all listings sold and I am desperately looking for property. If you are thinking of selling, I know that I can help you. I have clients wishing 2- and 3-bedroom homes with or without basement, property of any size from building lots to wild acreage in the south Vancouver Island area. Call: RON SEDGER at Royal Trust, 477-0191 or at my res. 479-3673 anytime. P.S. I will gladly come out, assess your property, see what you want and assist you all the way.

SSC
SWINERTON
STEWART CLARK LTD.
1318 BLANSHARD 385-2481

LAKE HILL
Located on large corner lot (60x150) in best part of North Quadra. 3 Bedrooms in 1118 sq. ft. main floor. Basement contains 2 bedrooms, LR, kitchen, bathroom and utility. Some W-W, some hardwood. FP, OOM, carport. This 10-year-old home is exceptional value. $59,900. MLS.
Doug Bowen 385-2481

$44,900
3 BEDROOMS
Located on quiet street near Jubilee Hospital. Comfortable family home, part basement. OOM, W-W in bedrooms and LR, stove and fridge included. Let's hear your offer, vendor anxious
Doug Bowen 385-2481

REAL ESTATE SERVICE
COAST TO COAST
AND U.S.A.

DEWDNEY AVENUE
Spotless home with 2 large bedrooms nice living room, separate dining room, colored plumbing, modern kitchen with eating area, high dry basement, with additional bedroom and plumbing. Private yard with lane. Offers on $69,900. 598-3796.

NEW 3 BEDROOM IN BEAUTIful Brentwood, $54,900. 479 8462.

250 HOUSES FOR SALE

A. E. LePAGE
WESTERN LTD. REALTOR
1395 HILLSIDE AVE.
386-6331
Now open 'till 9 p.m.

SUPER FAMILY HOME
$58,500
Central location. Completely renovated inside and out. Absolutely nothing to be done to this immaculate 4-bedroom, older character home. 3 levels. Basement has playroom for the kids. New kenitex outside with 15-year guarantee. New roof on top with 20-year guarantee. This has to be the best value in this price range. Call me:
386-6331 DOUG ORR 385-6254

CORDOVA BAY
Beautiful 8-year-old, 2-storey home in secluded natural woodland setting. Feature landscaping, complete with underground sprinkler system for your own Butchart Gardens. This custom built home offers excellence in design and accommodation. Owners anxious to ove with business. Try your offer on asking price of $115,000
385-6254 DOUG ORR 386-6331

GLANFORD
Spotless home on a quiet street in Glanford.
—3 bedrooms.
—nice fenced yard with patio doors out to yard
—large kitchen with built-in stove and oven
—$55,500
—Call today DON BECKNER
386-6331.

COUNTRY SETTING
CLOSE TO YOU
YES! You still can get good value for $59,500. This fine family home has large living room with F.P., good kitchen and dinette area, with sliding doors onto the sundeck. Enjoy the seclusion and privacy. Two bedrooms, 4-pc. bathroom and cozy den with F.P. all on main floor. Basement has roughed-in rec. room, utility room, another bedroom, and workshop. Owner carrying back large first which can be assumed. Privilege of use of adjoining property is also yours to run horses or just enjoy. Owner transferred, just listed.
386-6331 DOUG ORR 385-6254

$66,600
SOUTH OAK BAY
Owner moved, so move right into this lovely 2 bedroom home. Large living room with FP and separate large dining room with king size kitchen. Situated in choicest part of Oak Bay. A very attractive home.
386-6331 DOUG ORR 385-6254

LOVELY LANGFORD
Asking $48,900
A five room, 3 bedroom bungalow that's neat as a pin inside and on a quiet street. Ideal location for raising children. This no-step home features lovely antique fireplace, wall to wall carpeting, 2-year-old roof, completely fenced yard. Close to schools and shopping. To view, please contact:
FRED DIELEMAN
386-6331 478-8118

OAK BAY VILLAGE
Newly decorated preserved character home. Only few blocks walking distance to schools, the O.B. Rec Centre and shopping. Hence, excellently located for the family.
—panelled DR
—new roof
—LR and a family room
—4 fireplaces
—$59,500
—Call today:
DON BECKNER
386-6331 386-0588

FAMILY HOME IN
GLANFORD
$69,900
Perfect for a young family, 9 years old, situated on a quiet street. Some of the features:
—close to schools
—great yard for kids and a garden
—spacious rec room
—2 bathrooms
—3 bedrooms
—living room with FP and sundeck
—large kitchen with breakfast nook
—immaculate condition
—call now
DON BECKNER
386-6331 386-0588

MOUNT DOUGLAS
Beautifully maintained 3 bedroom, full basement home in a very nice settled area, fairly close to Mount Douglas. Vendors are transferred. Is the only reason for sale. 2 years old with all the amenities expected in a modern home, with above average quality W-W carpeting. Even a very minor glimpse of the ocean is included. Price $69,900 (new MLS).
Please call
LEN LEDOUX OR JOHN HICKS
382-9852 386-6331 598-4781

ARE YOU RATTLING
AROUND....
In that big house of yours and have all the kids moved out? Would you like to be close to everything yet still live on a quiet, peaceful street? Would you like a good sized yard with fruit trees? Does a 4 room, immaculate 2-bedroom home with fireplace sound good? And what about price? Does $48,500 sound reasonable? If you've answered yes to most of the above questions, then call:
386-6331 FRED DIELEMAN 478-8118
Even if you answered no — call me anyway. We have a good selection of homes to show you.

$46,500 — NEW LISTING
OPEN HOUSE
860 REED STREET
Call:
DENNIS FERRILL
386-6331 748-6140

WILLS and WONNENBERG
REALTY LTD.
1318 Esquimalt Rd. 384-0581

HERITAGE STATUS
A home of true distinction built in 1907. About 2,750 square feet of living space on two floors plus a full cement basment. Entrance foyer is magnificent with winding bannister staircase to upper level topped with a glittering chandelier. Three large bedms and bathroom upstairs. Main floor has den 16x13 with oak mantel fireplace and sliding wood panel doors to living room (13x21) with its own mantel fireplace. Sliding wood panel doors also connect to the dining room, 14½x13½. This home is in remarkable condition reflecting old country craftsmanship unobtainable today. Yard contains many flowering shrubs and separate garage. A rare market find impossible to replace for $87,000. Phone Rudy Reid or C. R. Wonnenberg at 384-0581 anytime. MLS 18090.

SUPER NON-BSMT.
Only 12 years old located on quiet street in Quadra-Tolmie area. 3 bedrooms, living room, dining rm. with sloped ceiling and witch brick fireplace. Wall-to-wall carpeting, galley kitchen and handy utility room. New MLS 18091 at $55,750. Phone Ruby Reid or C. R. Wonnenberg at 384-0581 anytime.

LADY OF
SPAIN
You'll adore it. Call me today and explore it.
Preview a grand Spanish design, a new home with all the elegance of it's latin heritage. Wrought iron and Spanish arches. Big kitchen, fiesta-sized dining room, 3 big bedrooms, master en-suite, large living room. Siesta on the lovely sundeck, roughed family room with fireplace, and room for 3rd bath and additional bedrooms. Call KEN MCCANDLESS, Kasapi Cons. Co. Ltd. 386-6191.

PROPOSED NEW DEVELOPment, building lots from $15,000-$23,000. Close-in. 3 br. full basement, from $29,800. From $600 down. 388-6275 pager 732.

250 HOUSES FOR SALE

REALSPAN
1031 VANCOUVER ST. 389-6454

SOUTH
SHELBOURNE AREA
$47,900
Immaculate 2 or 3-bedroom home centrally located near the Jubilee Hospital just steps away from bus stop. Attractive wall-to wall carpeting throughout. New wiring and roof with newly painted exterior. Also has full basement wired and plumbed for washer and dryer with lots of storage area. Lot is 100x53 ft. providing a nice safe area for children.

TRAFFIC FIGHTER
$72,000
This attractive 3-bedroom family home is of the very finest construction and is situated on a spacious 139x60 foot lot within minutes of downtown. The grounds have been bautifully cared for and can be admired in any weather from an enclosed patio just off the dining room. In addition there are two fireplaces, hardwood floors, a new roof, recreation room, downstairs study, and a spacious drive-in garage. The main floor covers almost 1300 sq. ft.
To view call
DOUG MENZIES
388-6454 478-7548

JUST LISTED!
UNIVERSITY AREA
$79,800
Large lot, well developed. Three bedrooms, master ensuite. Spacious and well laid out. Double carport and double garage.
JOHN F. COLWELL
388-6454 592-9828

UNIVERSITY AREA
$64,900
Lovely family home. Well-planned kitchen with E.A., wall-to-wall carpets in living and dining room. Sundeck and carport. Basement is nicely finished with two spacious bedrooms. The yard has been well maintained.
BUD WALKER
388-6454 478-7420

david burr LTD.
655 FORT ST. 384-9335

DRIVE BY
1900 Forrester St.
Lansdowne slope. An extra building lot with this lovely older 3 bedroom character home. Entrance hall, living room with fireplace, dining room and kitchen on main floor, 3 bedrooms and bathroom up. Part bsmt. Needs some updating. Plus the extra 50x120' nicely treed lot, plus a 200 sq. ft. separate cottage. Reduced to:
$84,950
JOHN TODD
384-9335 598-7849

OAK BAY
This small bungalow is on Hampshire Road. Close to schools, stores, and buses. Very nice sized living room with fireplace. Dining room or family room, large kitchen with dining area. Two bedrooms. 4-pce. bathroom. Very nice garden in excellent condition. New MLS No. 18024.
$53,000
To view Ron McConnan
598-7625 or 384-9335

GORDON HEAD
Don't miss seeing this modern family home located in prime area of Gordon Head. Close to schools and bus. Features three bedrooms, large living room with corner fireplace, guest size dining room has glimpse of ocean. All of these rms. are carpeted. Bright kitchen with eating area. Sundeck. Large easy care lot with attractive shrubbery. Lower level has rec. room with fireplace. Good potential for additional development. This is a well cared for home. Move in without additional expense. Early possession. (17643).
$81,900
W. E. (Wil) Wilson
384-9335 477-4328

Island Homes Ltd.
2504 DOUGLAS
386-7545

OAK BAY
LOWER LANSDOWNE
NEAR CARNARVON PARK
Spacious three-bedroom home in one of the choicest areas in Oak Bay. Walking distance to all schools and UVIC. Large bright living room and dining room. Fireplace, hardwood floors. Exceptionally well-planned kitchen, high basement with two extra bedrooms, laundry and 2-pce. bath. Drive-in garage, access to large fenced backyard. Reasonably priced at $74,900 with some terms. Call RON CROW, 592-4929 anytime. MLS.

2267 Alicia Pl.
Make this fine custom home a must see. You'll love its Spanish flair. California white stucco, gated coudlyard entrance, heavy cedar doors and cedar shake roof. Tucked away in an exclusive wooded cul de sac, this property borders the third hole of the Royal Colwood golf course. Living room, dining room, kitchen, huge sundeck and lower level patio all face the rear offering complete privacy. 3 bedrooms and den, 1½ baths, 30'x13' R.I. rec room with 2nd fireplace and a very versatile floor plan are sure to please your family. The owners have been transfered and must sell. Surrounding homes are over $85,000. This one is priced to sell at $83,900.
595-5171 DENNIS DALE 384-1566
The Canada Trust Company

4 NEW HOUSES
For sale by builder. 1853 Chimo and 1813 Chimo, in Gordon Head. 1203 Tattersall and 1225 Tattersall. To view. 384-8391.

FOR SALE
2-year-old Colonial, 4-bedroom home on 1 acre. Living room, separate dining room, kitchen, 1½ baths, double carport. $58,900. 743-5823.

2 BEDROOM, FULL BASEMENT home. Wall-to-Wall carpet throughout. Large lot. Separate garage. Full price $47,900. Phone owner, 383-6493.

1551 OAKCREST DRIVE, $66,500. 3 to 4 bedrooms, 1,900 sq. ft., on large lot. 595-4429 from 10 a.m. to 2 p.m. No agents.

FOR SALE BY OWNER—NO agents. 3 bedrooms, ½ basement, 1-3 acre on quiet street in Colwood, $48,000. 478-9450.

250 HOUSES FOR SALE

JACK MEARS
OAK BAY REALTY LTD.
"The Professional People"
2194 OAK BAY 598-3321
3618 SHELBOURNE 598-3344

OAK BAY—$74,000
MLS 17301
Ten year old family home, three bedrooms. Split level in much sought after area of select homes. Easy care lot with large workshop. View by appointment only. Call:
JOHN JENKINS at
598-3344 or 598-5767.

INDIVIDUALLY STYLED HOME
$119,450—MLS 16950
Six year old executive three-bedroom home, designed for country living and entertaining. Horticultural possibilities on level 2 acres. View by appointment.
JOHN JENKINS at 598-3344
or Res: 598-5767.

NEWLY DECORATED
INSIDE AND OUT
MLS 17241
Take possession immediately. Three bedroom family home in Oak Bay. Large kitchen, breakfast room, separate dining room, living room with fireplace. Price $64,350. For appointments call:
MARY TAYLOR 598-3344 or
478-0062.

GORGE—$51,900
Solid, well maintained 2-bedroom bungalow with secluded rear yard. Good financing. Close to amenities. MLS 17856. Call:
598-3344 or 385-9921.
KATHRYN or KEES VAN DOESBURG.

LAKEHILL AREA
$48,500
Situated in a quiet residential area on a large 74'x108' lot, this three bedroom home is certainly worth considering. Close to schools and shopping centres. MLS 17839. Phone:
KEES AND KATHRYN VAN DOESBURG
at 598-3344 or 385-9921.

IMMEDIATE POSSESSION
$66,900 ALMOST NEW!
Great home for entertaining and comfortable living. Fireplace in living room, dining, kitchen, 4-piece bathroom, master bedroom with second large bedroom all on main. Full high basement has entrance hall, full no post rec room with fireplace, bar sink, 4-piece bathroom, space ready for 3rd bedroom. For more information call: PHYLLIS COUTTS OR BETTY McFARLAND at 598-3344. MLS No. 17827.

$33,500
At this price you must have a look. 3 bedroom townhouse. Close to all amenities. Children welcome. For more information please call: PHYLLIS COUTTS or BETTY McFARLAND 598-3344 MLS.

OAK BAY—REDUCED $61,500
2530 EPWORTH
This may look small outside. But it has 4 bedrooms, 2 bathrooms family kitchen, living room with fireplace! In fact it is ideal for a couple with one child who have a mother and Dad they have to look after. The lower level has a kitchenette, so it is really set up for in-laws. On 50x120 ft. lot. Well landscaped. Has 15 year guaranteed Newer paint again exterior. MLS. FRANK WILLS at 598-3344.

2054 CASA MARCIA
4 BEDROOMS — 3000 SQ. FT.
A custom built home with best of everything. Large family area off kitchen opens to sundeck. Games room has 2nd fireplace. Sauna room for eight has Jacuzzi "hot" whirlpool and sunlamp area. 3 full bathrooms. Glimpses of the sea. Post and beam style. Living room has white marble fireplace. Dining room opens to sundeck. 10,000 sq. ft. lot. MLS. Asking $119,000. FRANK WILLS at 598-3344.

4650 AMBLEWOOD
CLASSIC HOME—$125,000
Owner has bought and must sell. Only 7 years old. Finest quality. 3 bedrooms, den, family room off kitchen with built-in oven and range. 2½ bathrooms, utility room. Formal dining room. Living room has feature wall with floor to ceiling fireplace, as has family room. Parklike setting. Clear title. Vendor will carry. MLS.
FRANK WILLS at 598-3344.

MUST BE SOLD
Three bedrooms, two bathrooms, twenty years old, as new condition near Oak Bay. $55,000, terms to suit.
RALPH NEWTON-WHITE
592-1981, 598-3321

NEXT TO A SHADY BEACH
Don't wait on this one. A 1600 sq. ft. rancher with 3 bedrooms, 2 bathroom, on a dead-end street next to Cadboro Bay. This house is the house for the growing family call me on this brand new listing. Oh yes the house also boasts a brand new roof, new wiring and plumbing, large easy caree lot and much more.
JACK PETRE 598-8736
BRIAN RIPLEY
Office 598-3321

RIGHT ON BEACH DRIVE
The perfect retirement home in Oak Bay's choicest area! This one-step 2-bedroom home has all the living on one level and boasts lovely grounds. The house is a standout, so drive by this weekend and give me a call. Its 2376 Beach Drive and the asking price is $89,900. I would be proud to arrange a personal appointment for you.
JACK PETRIE 598-3321
or at home 598-8736

VENERABLE FAIRFIELD
Enjoy the ocean. This no-repair mellow character home is 1 block from Gonzales Beach, close to Ross Bay and all amenities. Features include a beamed ceiling, stained glass and french doors. With 2 bedrooms on main there's room for development in the full basement or attic. Completely updated and cheerful.
598-3321 GRANT PONTON 598-8460

OVERLOOKING HARD STRAITS
ALMOST WATERFRONT
HALF ACRE
OOOOOOOOO
OOOOO
OOO
A gorgeous sea view from most windows in this superbly built three bedroom, two bathroom home. Beautifully broadloomed floors, modern kitchen with all modern conveniences—a fantastic view from the breakfast area. The deeply piled carpet in the living and dining room is something else. Spacious is the best description for these rooms—on the lower level is a large family room with fireplace plus laundry room, dark room, and ample more space to develop.
For information on this exclusive listing please contact:
BILL MOHR HAROLD WHILEY
598-6716 592-2798
Office 598-3321

NORTH OAK BAY
Older 3-bedroom no-basement bungalow. Spacious LR with fireplace. Large bright kitchen with utility off. Separate garage. Close to new rec centre and supermarket. Good financing. Offers on $44,500. To view, call:
FRED MORGAN 598-3321

COUNTRY RETREAT
CLOSE TO THE SEA
This is a 10x50 mobile home which could be added to, on a valuable ¾ acre wooded lot near Sheringham Point (West of Sooke). Full facilities include 100 amp wiring, piped water etc. Low taxes. Ideal for quiet weekends or a permanent residence. Offers on $25,500. MLS 16055. For further details call:
FRED MORGAN at 598-3321

BRAND NEW, CLOSE IN, SEcluded. Strata Title Duplex, on approx. ½-acre lot, surrounded by Oak, Fir and Arbutus trees. With 1155 sq. ft. includes 2 bedrooms plus den, family area, laundry off large kitchen, and spacious dining and living rooms. Plus 80 sq. ft. of floor to ceiling slate fireplace, large parking area and storage. Each side is very private. These won't last. To view phone 478-6468.

CHAMPION REALTY LTD.
for Appraisals and Consultation
813 Fort Street 388-4477

250 HOUSES FOR SALE

WALL & REDEKOP
HOMEFINDERS REALTY LTD.

COMPARE THESE
LOW PRICES
Come and compare the low prices on these new and nearly new homes located in the rural Goldstream area adjoining Goldstream Park. If more value for your dollars plus low taxes is important to you call me for information on one of the several above average homes in this quiet rural area. Choose from brand new Spanish-style home with many unique touches priced at $60,900. The builder says to sell now! To view this home or one of the others in this area call:
LORRAINE HETT
386-2911 or 478-2430

EVERYBODY WANTS:
—quiet area of Gordon Head.
—extra large fenced yard.
—location on a cul-de-sac.
—so close to shopping and bus.
—2 additional bedrooms and family area down.
—3 bathrooms
—spacious lower entry.
—priced at $72,900
—drive by 4009 MORNINGSIDE CLOSE (off Morningside Avenue) and then call:
LORRAINE HETT at 386-2911 or 478-2430 and be the first to view this newly listed family home.

ARTIST DESIGNED
Japanese theme is evident in this 4-bedroom sprawling home. Features a dream kitchen — living room with massive fireplace overlooks meadowland and ornamental shrubs. Truly an entertainment-style home with accommodation for a family. Situated across from a lake on 16 acres of seclusion. Close to the city at 5007 ECHO DRIVE. Drive by then call to view:
LORRAINE HETT
386-2911 or 478-2430

LOOKING FOR QUALITY?
I will be proud to show you this tastefully decorated 2 bedroom home, which features W-W carpeting throughout. L.R. with mantel F.P., 3-pce. bath. Bright modern kitchen with eating area. F.H.C. basement with laundry area and panelled rec. room. Separate garage on well-maintained lot. CMHC mortgage. All this for $47,500. MLS. 17981.
BARBARA GREENWOOD
386-2911 or 384-5228

Colwood Lake Estates
VENDOR TRANSFERRED
MUST SELL this IMMACULATE HOME with 3 BDRMS: (MASTER ENSUITE); L.R. with F.P., DINING RM. opens to large SUNDECK. 2 attractive BEDROOMS on lower level PLUS laundry area and room for further development. CLOSE TO SHOPPING, SCHOOLS and GOLF COURSE. PRICED at $65,900 with a 1st mtge. of $30,500 at 9½%.
BARBARA GREENWOOD
386-2911 or 384-5228

$46,900 GORGE AREA
—Nice, cozy 2 BEDROOM HOME
—LARGE LOT; quiet street.
—Large, bright KITCHEN.
—New UTILITY ROOM.
—Great area—CLOSE TO SCHOOLS
—Try YOUR OFFER.
It won't last at this price — so please call DOUG POWELL for showing this week. 386-2911 or 388-7642.

EXECUTIVE LIVING
FANTASTIC VIEWS
SAANICH PENINSULA
2965 sq. ft. of quality living on one level plus 225 sq. ft. in part basement. On over ½-acre beautifully landscaped lot, this home features a large bdrms; sauna; 3 bathrooms; 22x25 rec. room; 17x13 living room; den; 18x13 kitchen; large living and dining room; aluminum exterior; PLUS, PLUS, PLUS. ONLY 18 months old and priced below replacement at $120,000! (Owner moving to Salem, Ore.) To view please call:
RUTH or STEVE SALAGA
386-2911 or 479-5632
Courtesy to all Agents.

IMMEDIATE POSSESSION
OWNER HAS BOUGHT
In the Esquimalt Lagoon area on a quiet street. This 3 yr. old 3 BDRM. HOME has ocean views from the diningroom and sundeck and pastoral view from the livingroom with F.P.; 1½ baths and wall to wall carpeting. Basement has R.I. plumbing and lots of room for development. Open to offers at $63,500.
JACK OR BARBARA GREENWOOD
386-2911 or 384-5228

DESIRABLE
HIGH TATTERSAL
and LAKE HILL for a home to suit your needs. Investigate the variety available in this popular area with:
ERIC HODGKINSON
386-2911 or 382-0047

LET'S MAKE A DEAL
OR DEALERS CHOICE!!
I have only three homes left for you to choose from, priced in the 50s. Owners want action on these attractive 3-bdrm. homes with their own individual features such as: W W or H.W.; in-line L.R. and D.R. or L-shaped. Attractive F.P.; full-sized bsmts. with room for development. Main floor sq. footage varies from 1,000 to 1176 sq. ft. There's more! Call:
MAY or BOB HAMILTON
385-2911 or 656-4692

CONVENIENT LOCATION
$38,500
Bright, attractive, 3 bdrm. townhouse, 1½ baths, secluded rear patio, heated outdoor swimming pool and close to schools, buses and shopping areas. Excellent family accommodation. New MLS. Call now for appointment to view with:
WILMA WINTER
386-2011 or 478-1466

S
SEABOARD
PROPERTIES LTD.
7173 WEST SAANICH RD.
BRENTWOOD BAY 652-1141

CENTRAL SAANICH
STRATA-DUPLEX
Brand new side by side duplex 1175 sq. ft. 3 bedrooms, full basement. Buy one or both at $59,900 each.
542-1141 AL VICKERS 652-2257

BRENTWOOD BAY
1269 KNUTE WAY
3 bedrooms, 1½ baths on quiet street, close to elementary school and shopping. 3 years old, lots kitchen cupboards, sundeck over carport. $64,900.
652-1141 FRANK CSINOS 652-5528

BRENTWOOD
Beautiful new home on no thru street. 1260 sq. ft. well built with extra insulation and electric forced air heating. $68,900.
652-1141 Rose Ruse 652-2694

1224 CHAPMAN
$52,500
This attractively renovated Fairfield home has 2 bedrooms, spacious living and dining area's with fireplace. And a large, well-planned kitchen. Full, low basement, with drive-in garage. The large lot has a treed and secluded back yard. Owner 383-0116.

250 HOUSES FOR SALE

mann
T. L. Mann and Associates Ltd.

PEACE
AND
QUIET!
Listen to Leeds Place subdivision. it's quiet and only 7 minutes from downtown Victoria. Our new subdivision has 36 quality homes with 3 bedrooms and full basements on landscaped lots. Quiet no-thru streets, park and trees. Full financing available to qualified purchasers. Priced from $64,500. Open weekdays 6-8 p.m., Saturdays 10-5 p.m. off Lodge Ave., between Saanich Rd. and Quadra St.
Office 598-5144

2114 OREGON
STREET
$49,900
If you're looking for an older, solid house, remodelled with care and room for your family, come see this one. Living room and dining room, carpets and F.P., bright modern kitchen with built-in dishwasher, 3 big bedrooms, full basement, garage-workshop, extra parking. MLS.
KEN MANN
Bus. 598-5144 Res. 477-6773

$28,500!!
An old Fernwood gem with living and dining rooms, 3 pce. bath, kitch. and 3 bedrooms. Not bad inside but could use a face-lift. Irregular shaped lot. Duplex zoned. Good holding property. Presently rented for $195.00 per month, financing available. Very possible to build a new house toward rear of lot. Drive by 2014 Fernwood. New MLS.
KEN MANN
Bus. 598-5144 Res 477-6773

BIG
FAMILY
HOME
$49,900
Are you searching for:
—A quality renovated home at a reasonable price.
—3 large bedrooms.
—Living and dining rooms.
—Bright, modern kitchen and eating area.
—Full basement
—Garage - workshop
—Extra parking
—Room for gardens
—Close to schools and bus.
—Duplex zoning.
The owners have purchased, giving you this rare opportunity to acquire a lot of house if you've got at least $5,000. Down payment and an average income. Call us now for more details. MLS.
STAN PELLAND 598-5427
KEN MANN 477-6773
OFFICE 598-5144

HELP!
$43,500
GORGE AREA
2-bedroom bungalow on immaculate lot with fruit trees and garden. Nicely renovated. Call now:
LORNE PEASLAND
Bus. 598-5144 Res. 384-9515

Delphi
Opportunity
Corporation
SALE BY BUILDER
OPEN HOUSE
MON.-FRI. 6-8 P.M.
SAT. and SUN. 1-5
PHONE 479-7935 (LONG RING).
OR 385-7139
3 modern homes on new low traffic crescent, 5 min. drive from Town and Country, 5 min. walk to bus service and schools. All underground services — on Meridith Cres. (off Whitefoide).

FAMILY STARTER
487 MERIDITH CRES.
2 bedrooms, 960 sq. ft. home, kitchen, dining, and living room with fireplace, sundeck, second bath and 3-room suite with fireplace roughed-in in basement. Oil heat.

POST AND BEAM
496 MERIDITH CRES.
3-bedroom beam construction, 1182 sq. ft., kitchen, dining, and living room with fireplace and view, ranch panel featured inside and outside, rumpus room, utility, and one other room roughed-in basement, 20 kilowatt electric furnace, built in vacuum ducting. A generous building complete with carpet and privacy screen.

A HOME FOR
LIVING
483 MERIDITH CRES.
3 bedrooms, 1,064 sq. ft., dutch roof, kitchen, dining, and living room with fireplace, sundeck, garage in basement, with roughed-in plumbing for second bath and 2 room suite, plus utility room.

Nanaimo
Realty
VICTORIA LTD.
formerly
OLYMPIC REALTY LTD.

HOME PLUS
ALMOST 2 ACRES
Situated in the Highlands approx. 5 miles from the intersection of Millstream Rd. and the Highway. Cozy 2 bdrm home plus several outbuildings including 2-stall barn, horse corral, double garage and separate guest cottage $59,900. SHIRLEY MCLEOD 478-2121 or 478-8220.

SACRIFICE! $47,500
MUST SELL!
Vendor has bought up-Island. Remod. 3 bdrm. rec room, sewing room, include appliances and some furniture. A steal! F. COLOMBIN 385-5741 res. 385-3033. New ML.

900 FORSHAW. 069,500. VERY ATtractive 3 BR home on two duplex zoned lots. Full bsmt. Well landscaped. Vendor has purchased so occupancy can be immediate. MLS 17227. Helen Jones, Res. 595-7913. Off. 385-2481.
Swinerton, Stewart Clark, Ltd.

250 HOUSES FOR SALE

NEWSTEAD REALTY LTD.
1637 Fort St.
3200 Quadra St.

WE ARE ON DUTY
9 A.M. to 9 P.M.
CALL 598-5166
CALL 386-8871
Brentwood, Nearly New
4 BR, 3 Bath $67,500
Dover Rd.—Sooke
3 BR New with View $56,900
7211 Wright Rd.—Sooke
2 BR Country Living $47,500
Grant Road—Sooke
Charming Miniature $55,000
545 Rithet St.—James Bay
2 BR New Apt. from $49,000
Blenkinsop 4 BR Tudor
In Park-like Setting $84,900
Tillicum Area
2 BR Cottage—Large Lot $35,900
Thetis Heights
3 BR Split, 2 Yrs. old $63,900
4133 Bremerton—Glanford
4 BRs plus $65,900
7607 Wallace—Saanichton
5 BR Full Base $64,500
Finlayson Arm Rd.—Highlands
3 BR Country Living $67,000
Central Saanich—Tanner Rd. Area
3 BR ½ Acre $74,900
3 BR Townhouses, City
$49,500 to $49,900
130 Dominion St.—Esquimalt
2 BR Base, Immed. Poss. $54,900
232 Burnside West—W. Saan.
3 BR and Revenue $59,500

NEWSTEAD REALTY LTD.

3570 CALUMET
NEAR TOWN AND COUNTRY. 3 BRS (HUGE MASTER ENSUITE). 1,400 SQ. FT. OF MODERN LIVING COMPLETELY REBUILT. MUCH BETTER THAN NEW. BRICK F.P. AND ORNAMENTS, WORKSHOP, FRUIT TREES IN REAR. MLS 18022. COME AND SEE AND THEN MAKE YOUR OFFER ON THIS UP TO DATE, NO STEP HOME. FOR INFO. CALL
STANELAND JOHNSON
386-8871 384-0994

STARTERS
RETIREMENT
FAIRFIELD — 2 BR, $48,500, 1,150 SQ. FT. CLOSE TO BUS AND WATER, SHOPPING. MLS.
GORGE — 2 BR, $46,900, 919 SQ. FT., CLOSE TO BUS AND WATER. MLS.
TOWN AND COUNTRY — 3 BRs, 1½ BATH, 1,400 SQ. FT. MODERN CLOSE TO BUS AND SHOPPING. OPEN TO OFFERS. MLS. FOR VIEWING CALL
STANELAND JOHNSON
386-8871 384-0994

BRENTWOOD
NEAR THE BAY
This 3-BR home is on a beautiful 85x150 ft. lot. Nice kitchen with sundeck off separate DR and LR with FP. Full basement, partially finished. Assumable $29,500 amort. at 9¼%, 2½-year-new. SHANE BEFURT 386-8871.

11.27 ACRE FARM
NORTH SAANICH
$150,000
This beautiful farmland is perfect for horses or cattle. 1-BR home and 1 self-contained cottage. 2 wells and irrigation pond. Barn and chicken coop. All equipment for sale and negotiable. To view call
FRED LORENZ
386-8871 385-7582

CALL 598-5166
CALL 386-8871

Bayshore realty ltd.
388-6424 1006 fort st.

DAVID BILLINGHAM (598-1177)
MURRAY BLANNIN (598-2200)
BARRY BOWES (383-1540)
JIM COWLEY (656-3675)
BRENT D. EWING (658-5661)
JUNE HOUGHTON (477-6185)
JOHN M. HUNTER (597-6071)
SYL SHUMKA (385-7373)

"Far Out"
But
Close In
One block from Cedar Hill Golf Course, off Maplewood. Quaint old house with 4 bedrooms, large kitchen, comfy living room, large sunporch and good storage. Ideal treed lot with no maintenance. Perfect for young family.
$49,000
BARRY BOWES
388-6424 (383-1540)

Opportunity
Knocks
But Once!
Don't wait to call on this brand new marketed to sell quickly listing!
—Attractive two-year-old four-bedroom family home located in a quiet desirable residential area. Only $71,500. Inviting friendly living and dining room. Every mother would enjoy this family kitchen. Rumpus room, playroom and billiard room in the lower level. Three bathrooms. Fenced yard Ideal for a family pet. Private sundeck with southern exposure and Olympic view.
Hurry on this one. MLS
Syl Shumka
388-6424 385-7373

Fairfield
Immaculate 3 bedroom home located in a desirable area and close to everything. Bright living room with fireplace, dining and spacious modern kitchen with double sink, abudance of cupboards and eating area. 3 bedrooms, 2 linen cupboards and a large 4 pce. bath on the main. High basement has 30 ft. rec. room, extra bedroom or sewing room and 3 pce. bath. Delightfully landscaped with fully fenced garden and parking space for boats, trailers, etc. Offered at $74,900. MLS.
June Houghton
388-6424 (477-6185)

Park Pacific
COLWOOD
For Sale Brand New
Beautiful Hugo Hucker built 3 br. bungalow. Quiet treed grounds in fully developed charming cul-de-sac. $61,900.
To view call J. B. Young
383-4124 or 598-1818 (res.)
Park Pacific Investments Ltd.

250 HOUSES FOR SALE

RITHET'S
for
Real Estate
Insurance
Appraisals
714 FORT
382-4251

MARIGOLD
AREA
$47,500
Cozy newly renovated 2 BR no-step bungalow on quiet cul-de-sac. ½ basement, sundeck and W-to-W throughout, nicely landscaped lge. lot. Try your offer. To view call WAYNE BUTTERFIELD, Res. 385-0858, or GRAHAM IRELAND, Res. 595-8845.

COLWOOD
This lovely 4-year-old home may be for your family. Located within walking distance of schools, close to shopping and transportation. Sliding doors off dining room to wrap-around sundeck, living room with feature wall and beautiful slate fireplace. Family-size kitchen with tremendous amount of cupboards, good eating area. 3 bedrooms, master ensuite. Rec. room in basement with fireplace and room for more development. Make your appointments now for this listing at $63,900.
R. JOHNSON or W

250 HOUSES FOR SALE

Castle Properties Ltd.

BRENTWOOD BARGAIN

Vendors have bought and are selling their home at sacrifice price. Situated on a quiet street and large lots, with lots of trees. Let's hear your offers on $66,900. MLS 17606. For more info. call Rick O'Kane Bus. 386-6164 or Res. 386-6257.

GORGE $54,900

I've just listed this spacious well-built 3-bedroom full basement home 2 years old located on a quiet street handy to shopping and buses. If you are looking for a good family home in the price range call me for details or an appointment to view. New MLS. Call Chris Greig 386-6164 or 479-7995 (Res.)

SAANICH WEST $41,900

Cozy, 2-bedroom bungalow with part basement. All utilities updated. Excellent terms. MLS. Call Chris Greig, 386-6164 or 479-7995.

LARGE FAMILY?

This home, located in the Marigold area, offers great accommodation at a moderate price. Four bedrooms, large living room with F.P. on the main floor plus 1 bedroom, workshop and laundry area down. $56,900, has to be reasonable! MLS. Bob Kohlruss, 598-7689 or 386-6164 (24 hrs.)

VENDORS MUST SELL

Three bedrooms plus partially developed part basement. Approx. 16 years old in immaculate condition. 75'x150' landscaped and fully fenced lot. And offered at BELOW MARKET VALUE. Located in Langford, 989 Bray. $53,900. M.L.S. Bob Kohlruss, 598-7689 or 386-6164 (24 hrs.)

LOGHOUSE

On your lot or ours. 1050 sq. ft. loghouse brand new. Can either be bought as is where is or to be set on your, or our lot. Price if placed on lot including roof and floor $22,900. If sold where is $15,900. For complete information phone Freddy Starke, 386-6164 or 479-3866.

MARIGOLD $54,900

Why buy new when you can purchase this completely and professionally renovated home. Located on a fully fenced lot on a quiet street, this two bedroom full basement home is immaculate and waiting for you. MLS. Call Chris Greig 386-6164 or 479-7995.

RIDLEY DRIVE $58,900

Spacious 12 year old 3 or 4 bedroom home located in a quiet well-established neighbourhood. Room for development in the full high basement. Fully fenced landscaped lot. MLS Call Chris Greig 386-6164 or 479-7995.

HIGH QUADRA $48,500

1100 square feet three bedroom bungalow located in the Lakehill area. Modern kitchen, large utility room situated on spacious lot. MLS Call Chris Greig 386-6164 or 479-7995.

3 BEDROOMS NEW—$44,000

You must see this large 1170 sq. ft. unit if you are in the market for a well-located condominium close to everything. MLS Call Chris Greig 386-6164 or 479-7995.

HILLSIDE, QUADRA

Spotless starter or retirement home close to all amenities. 2 BRs plus full basement. Low taxes! Nicely decorated throughout. LR with fireplace and WW. 2 good sized BRs. Large eating area in kitchen. New MLS. Only $45,900. Call Hazel Campbell at 386-6164 or 592-6632.

SIDNEY

This 3 BR home is not a handyman's special, it has been renovated inside and out, all services updated. Priced for a quick sale, for more info quickly call Rick O'Kane, Res. 386-6257 or 386-6164.

VACANT $59,900

Move right into this 3-bedroom home located close to town with bus at front door. Separate dining room and laundry room off the kitchen. Full basement contains rumpus room and extra 2-pce. bathroom. MLS 16302. Phone Ole Knudsen, 386-6164 or res. 598-2461.

FIRST HOME?

Low down payment will put you into his fine 2-bedroom home with separate garage. Extra parking for boat or trailer. Fenced backyard. Call Ole Knudsen 386-6164 or 598-2461.

$44,500

Immaculate 2 bedroom full basement home on a fenced easy-care lot. Living room with fireplace, large modern kitchen with adjoining sundeck carport. Early possession. If this sounds interesting give Tom Raig a call at 386-6164 or 385-1606.

FAIRFIELD $76,900

Quiet location in sunny Fairfield. Twenty years young, 3 bedroom bungalow with extra bedroom and rumpus room in full bsmt. Extra large lot with great area for gardening. Call now for appointment to view. Ole Knudsen, 598-2461 or 386-6164.

GORGE AREA $46,900

This 2 BR home features bright LR, large kitchen, utility rm. and separate garage. Close to schools, shopping, buses and the beautiful Gorge waterway, all on a 60x156 lot. For more info, call Rick O'Kane Bus. 386-6164 or Res. 386-6257.

LOW DOWN PAYMENT

Small, immaculate 2-bedroom home with part bsmt. New roof, wiring, elec. heat and new W.W., on good-sized lot. Move right in. To view call Lyle Marrington 385-0302, 386-6164.

2345 GALENA

Just completed quality constructed 3-bedroom full-basement home with distant views of the Straits. Features en suite bath, 2 fireplaces 2 sundecks and quality carpeting. Asking $53,500. For prior viewing call Bill Kozak 386-6164 or Res. 642-3404 anytime. Several new homes to choose from starting at $45,500.

WONDERING HOW

To purchase a home? I have available a good selection of homes in the low $40,000 range. A SMALL DOWN PAYMENT is all you require if you can qualify for a mortgage. For information on how to purchase YOUR HOME, call Bob Kohlruss, 598-7689 or 386-6164 (24 hrs.).

THEY DO BUILD 'EM LIKE THEY USED TO

This beautiful 4-BR home offers top quality construction and is not your average spec. house. Some of the features of this immaculate home are large LR with FP, in-line din. rm. and pleasant view of the Olympic Mountains. At $79,900 you will love it as much as I do, for more surprises call Rick O'Kane, Bus. 386-6164, Res. 386-6257.

HOBBY FARM

5-acre Hobby Farm reduced to $79,900. Lovely Metchosin area, 2-bedroom bungalow, several barns and workshop, ideal for horses, plus seclusion. MLS. Freddy Stark, 386-6164 or 479-3866.

Castle Properties Ltd.

$84,900

Executive home on quiet cul de sac, large living room and dining room, 3 bedrms. and 3 bathrooms. Extremely large recreation room. Intercom system installed. Extensive covered sundeck over double-carport and front of home. Absolutely immaculate throughout. New MLS. In Sidney. Call Irene Dalziel, 386-6164 or 477-6380.

VICTORIA REALTY LTD.

386-3585

WHY RENT? $35,900

Two level townhouse, three bedrooms, 1½ baths, private patio, extra storage, swimming facilities. To view call Neva Pennie 386-3585, MLS.

5.3 ACRES, HORSES PRIVATE BOAT RAMP SOUTHERN EXPOSURE

Have you been unable to find that special home with acreage to suit you as well as your horse. If not I am pleased to offer to you exclusively an exceptional mountain and seaview home that will meet all your requirements. A family oriented 1800 sq. ft. offers a large entertainment size living room with fireplace, separate dining room, spacious kitchen with eating area, with separate family room with Franklin fireplace. Master bedroom takes full advantage of the beautiful views (with 4-pce. en-suite). Two more bedrooms and 4-pce. bath complete the main floor. Basement area conains rec room with fireplace, 1 bedroom, 3-pce. bath, laundry, furnace and storage rooms. Priced at $185,500. Extra: a small cottage located near the main home is ideal for guests, for an appointment to view call Grant MacFarlane, 386-3585, 470-8528.

NEW GORGE

Two blocks from all services, crosstown bus, Pearkes arena, Gorge Shopping Plaza, this new Tudor style three-bedroom, full basement home is located on a mature lot with a large used brick fireplace, electric furnace, lots of room in the basement for a spacious rec. room and extra bedrooms, $47,500. Please call Jack Kennish, 479-3061, Jack Lidstone, 477-9262, or 386-3585.

NEW HOMES GORDON HEAD

KENMORE and LLANDAFF

Absolutely the best NEW HOME BUY on the market today. Built by HUCKER CONSTRUCTION, they all offer 3 bedrooms, en-suite plumbing, RI fireplaces down, wall to wall carpet through out. Some have shower stalls in en-suite, electric forced hot air furnaces in some models. Priced to sell from $63,900. Call Colin Munro or Bruce Champion, 386-3585.

3 BDRMS., 1½ BATHS $43,500

A great family home. Condominium living in a convenient location. Excellent mortgage can be assumed. Call early to view. Fridge, stove, washer, dryer and drapes all included. MLS. Grant MacFarlane, 386-3585, Res. 479-8528.

$54,900 3550 DONCASTER

A compact 2-bedroom home, close to all services situated on a beautiful treed parklike lot. Double carport, secluded sundeck, extra parking. MLS. Bruce Champion, 386-3585.

FEATURE HOME 3 BDRMS, 2 BATHS DEN - FIREPLACE

Lovely home of superior quality and charm created through superb planning and spaciousness, where space really counts. Bright cheerful living room with gorgeous 14' wide white sugar rock fireplace, family-size dining room. Stunning kitchen with DSSS, and lots of richly grained cabinets and a special serving counter. Master bedroom en suite. Delightful den with brick fireplace. Excellent bsmt. planned for future development, R.I. 3-pce. bath. Low taxes, additional parking for boat, trailer, etc. Terrific value, only $62,000. Phone Morris Lund, 386-3585, anytime.

A WORK OF ART 4 BEDROOMS

Created by a combination of master designer and superb craftsmanship with the executive and professional in mind, this excitingly different deluxe Tudor home is just being completed, tucked away in a quiet exclusive wooded cul-de-sac. Magnificent and charming from the outside with over 2,000 sq. ft. of gracious living. Lovely entrance to entertainment size living and dining room. Exquisite kitchen with rich cabinets, automatic dishwasher, lovely dinette, 4 impressionable enchanting bedrooms, 2 elegant 4-pce. vanity baths. Lush wall-to-wall sundance carpets, you will enjoy pride of home ownership of this prestigeous home with electric heating and economy of thermopane windows throughout. Double garage. The unbelievable low price of $97,500 may well be the buy of the year. Phone Morris Lund or Colin Munro, 386-3585 anytime.

WELCOME TO OUR NEIGHBOURHOOD

NORTHRIDGE TERRACE

Follow The Orange and Black Signs Off Vanalman Avenue

High Location With Views, Trees, and No Thru Traffic, Yet Close to Schools, Parks, Buses, Shopping. Just 10 Minutes to Down-Town Victoria.

22 Homes Still Available Priced From $70,700 to $79,300.

VISIT OUR SHOW HOME

And Let Ron Cherway or Harry Atkey Show You Around

Open For Inspection 3-9 p.m. Weekdays 1-5 p.m. Sat. and Sun. Or Call

Engineered Homes

385-6211 479-2611 — 19 Cadillac Avenue Show Home

BY OWNER

Jubilee area, close to Oak Bay Junction. Two bedroom, rumpus room, full basement with drive-in garage. Close to shopping, schools and bus service. This remodelled, well maintained home includes many extras and has very low taxes. Drive by 1405 Grant Street. $48,500. Phone 595-4618 or 386-8055.

OLDER 3-BEDROOM HOUSE IN Vic West, quiet area, completely redecorated, new carpeting. Fridge, stove, washer and dryer included. Low price $42,500. Continental Factors 385-2321.

LARGE OLDER VICTORIAN tudor home near schools, Town and Country and Mayfair. Asking $52,900. 3571 Calumet. 385-8329.

PENTHOUSE REALTY LTD.

203—805 Fort St. 386-6762

GARDNER REALTY Ltd.

899 FORT ST.

GORGE DELIGHT

Attractive 2-bdrm, full basement home, features new hardwood floors throughout, L.R. with F.P., separate D.R. and maple counter tops in modern kitchen. Good yard with green house. Priced to sell at $56,900 MLS.

385-7721 Dale Briggs 592-3978

$49,900 3 Bedrooms

Brand new strata duplex over 1250 sq. ft. finished living area consisting of 3 bedrooms, 1½ bathrooms, living room with brick fireplace and separate dining room. The 110x105 lot provides each side with a good size garden. Located in Brentwood near all amenities. For viewing call:

385-7721 Bill Weiss 598-8443

OAK BAY Reduced to $57,500

2089 BYRON ST.

Possession immediate. Older 3-bedroom character home, with two finished rooms in high clean basement. Close to shopping and new rec centre. Oil heat, and separate garage. MLS. Phone:

385-7721 Harold Ware 598-4358
385-7721 Brian Coutts 598-2405

LARGE LOT MANY BEDROOMS

Green valley surroundings with almost a ½ acre lot. Custom built 7 years ago. 3 bedrooms on main with 3 more in the high bright basement. Designed as a 1-bedroom self-contained suite. Also large rec room in the basement. Beam ceilings in the living room. MLS No. 15895 — $79,900.

385-7721 Cliff Salmond 477-3626

NEW HOME HIGH IN THE OAKS

MT. TOLMIE AREA $66,900

385-7721 Cliff Salmond 477-3626

Century 21 REAL ESTATE

MAYFAIR REALTY

3147 Douglas Street 386-2955 Mayfair Shopping Centre

COUNTRY LIVING 9 ACRES

Comfortable 4-bedroom home, spacious living room and dining room, eat-in kitchen, 3-car garage and workshop, beautiful parklike surroundings. Metchosin area. $95,000 full price. MLS 17600. Call TED CHARTRES 386-2955 or 385-5508.

FAMILY HOME

A total of 1,900 sq. ft. of finished living area in this nicely renovated home in the Sears area. Three or four bedrooms, living room with fireplace, LARGE kitchen, dining room (or fourth bedroom), 22x14 rumpus room. Separate large garage or workshop. Fenced backyard. MLS 17773. $58,900 with trades, guarantee, or bridge financing available. Call GEORGE WALL, 386-2955 or 477-0548.

BRENTWOOD SEA VIEW

2 bedroom, cottage style, situated within a few steps to water. Has been recently updated with cedar siding, etc. Property is commercially zoned so has future potential. MLS only $49,900. GEORGE PARSONS 386-2955 or 598-3847.

NOBLE'S CHOICE SELECTIONS 4 U

1. Lovely 2 BR full bsmt. home with rec. room down and stunning landscaping in fenced back garden. $56,900. MLS.
2. The best BROADMEAD home under $100,000. A MUST to view.
3. High Broadmead rancher by master craftsmen — $139,500. MLS.
4. Two duplexes. One at $92,500 and one at $74,900.

Give me a call please. LEIGHTON NOBLE, 386-2955 or 658-8968.

BROWN BROS. on LANSHARD

"People Helping People"

4 BEDROOMS

Character home in a quiet area of View Royal, with a large attractive lot. Lrm. with F.P. formal Drm., large modern kitchen, 2 bdrms. on main plus 2 upstairs. Large rec. room in basement. Oil hot water heat. Separate 2-car garage. Asking $65,000. MLS 17048.

CEC PEARCE or REG SCHUMAKER 385-8771 (anytime)

OAK BAY 2732 Thompson Ave. $63,200.00

This 3 bdrm. dwelling with an extra bdrm. in the basement must be sold. 1½ baths. Drive-in garage. Private rear yard with fruit trees. Your offer is invited. MLS No. 17754.

JIM McNAUGHT 385-8771 (anytime)

DRASTICALLY REDUCED $74,900 to $69,900

OWNER TRANSFERRED AND MUST SELL THEIR LOVELY 2 YEAR OLD HOME IN COLWOOD AREA. FIVE BEDROOMS, 3 BATHROOMS, 2 FIREPLACES AND LOVELY CHOICE OF COLORS AND WALL PAPER THROUGHOUT. EXCELLENT MORTGAGE MAY BE ASSUMED. THIS IS TRULY A GOOD BUY ON TODAY'S MARKET. DRIVE BY 3001 CHARLOTTE OR CALL AND LET ME SHOW YOU THROUGH. MLS.

CHES HAYS 384-8001 or Res 658-5663

The Royal Trust Co.

NEW BY BUILDER

3 bedrooms, deluxe kitchen, exposed beams, basement, and double carport. Only $58,900. 383-2328.

FOR SALE Royal Trust

3400 DOUGLAS ST. 384-8001

TRIANGLE MOUNTAIN FANTASTIC VIEWS
Two years old. Large living room with fireplace. Separate formal size dining room, 3 bedrooms (master ensuite)—his and her closets. Attractive ground level entrance finished play room plus finished rec room with fireplace. Large easy care lot—low interest 9% mtge. that can be assumed. Asking $69,900. To view please call JESSIE McGRATH 384-8001

MAKE AN OFFER!
Charming 2 level executive home, 3 bedrooms plus den on nicely treed yet sunny ¾ acre lot. Just reduced to $119,500 and open to offers! JEANNIE DEWHURST 384-8001, 477-6040.

DRASTICALLY REDUCED ESQUIMALT $49,500
Drive by 997 Dunsmuir and see this excellent retirement or starter 2-bedrm bungalow. Part basement and nicely fenced lot. You won't be disappointed. To view phone ETHEL WALLACE 384-8001 or Res. 382-5998.

OAK BAY $64,900
Drive by 2446 BOWKER AVE. But do not disturb the tenants. Large 4-bedroom home. All rooms except Kitchen and bath completely wall-to-wall. Remodelled kitchen with eating area. Full basement with family room and extra bedroom. Quick possession. For full particulars phone ETHEL WALLACE 384-8001 or 382-5998.

GORDON HEAD
4-bedroom split level home in spotless condition. 2350 sq. ft. with large rec. room, family room, living rm with fireplace, separate dining room and large eating area in convenient kitchen. Sundeck overlooks mostly private backyard and patio area. Asking $82,500. Drive by 1958 CASA MARCIA or call now for a private showing. CHES HAYS 384-8001 or Res. 658-5663.

SMALL FAMILY OR RETIREMENT
Drive by 4037 Carey Rd. then make an appointment to view this attractive 2-bedroom home, in mint condition, you will love the gleaming hardwood floors, the cozy den with fireplace in the full basement. Make an offer for the asking price of $57,500. MLS.
MERYLE HAYS 384-8001 or Res. 658-5663

FAIRFIELD
1352 CARNSEW RD.
Drive by then call us on this older well-built home close to all amenities and offering 4 bedrooms, large family kitchen. Full basement. On a good size lot. Reduced for quick sale to $59,900.
384-8001 MARK MACKENZIE 595-4596 or AL MATTEO 658-5057.

JUST LISTED
The ideal executive family home on 1.38 acres. 180 ft. waterfront. Lovely treed grounds. 4 BR 3 bathrooms. All rooms face the beach overlooking straits of Georgia. 4,000 sq. ft. of finished floor area. A breath taking appearance and spacious living priced below replacement value at $150,000. NEW MLS. 384-8001 BUD ZUCK 598-7215.

GOOD BUY?
At only $48,500 this must be! A Perfect retirement home in a much sought after area. Close to Oak Bay shopping district. The lot alone must be worth $30,000, lovely fully landscaped offering seclusion. Quiet area. A 2-bedroom plus home reminiscent of an English cottage. Asking only $48,500. Phone MARGARET JOHNSTON 384-8001 or Res. 477-1763.

STRAWBERRY VALE
An Immaculate 2-bedroom bungalow with luxurious carpeting, separate dining room, family room, completely glassed-in, offering seclusion, distant views of water, rumpus room plus 2nd bathroom down. A quiet dead-end street, close to town. Asking $67,500. MARGARET JOHNSTON 384-8001 or 477-1763.

BRENTWOOD
Charming older home with sea view just across from Marina. Offers on the asking price of $70,000. Main house has 3 bedrooms—separate living room and dining room, family size kitchen and attic ideal for expansion. An attached 1-bedroom suite is just perfect for mom and dad. View with JOHN MORRY 592-6770 or JOYCE MILLER 388-6275, Pager 373 or 384-8001. MLS.

FAIRFIELD NEWLY LISTED
Charming 2 storey family home, big entrance, open stairway, living and dining in-line, family room, galley kitchen, 3 good size bedrooms and bathroom up plus some development in basement. Small easy care lot. Priced to go at $56,900. CONNIE REYNOLDS 384-8001 or Res. 477-8914.

RETIREMENT OR STARTER $53,500
See it and you will love it! An adorable 2-bedroom home remodelled for tht discrimating lady of the house. Bright, cheerful family room off the functional kitchen. Every nook and cranny used to its best advantage. Assume the excellent mortgage. Please phone for more details. New MLS 18002. CHES HAYS or MERYLE HAYS 384-8001 or 658-5663.

FIRST TIME FOR SALE!
Pampered 2-month-old, 3 bedroom, 1½ bath home on large lot in Gordon Head. Terrific rec room with fireplace, full bath and king size bdrm. lends itself for family or in-laws. Priced to action at $79,900 as owner is moving. Call JEANNIE DEWHURST 384-8001 or 477-6040.

SUPER STAR!
Super location near Lansdowne. Super 2 bdrooms, full basement home. Super price! $76,900. Just listed with JEANNIE DEWHURST 384-8001 or 477-6040.

DRIVE BY
4590 WILKINSON ROAD
2 plus 2-bedroom home, 4-pce. and 2-pce. bath, liv. room and rec. room with fireplace carport, storage shed, large lot, hardwood floor. This home has a lot going for it for the low price of $58,900. MLS.
384-8001 BUD ZUCK 598-7215

DRIVE BY
6973 WALLACE DRIVE
A new tudor style 3 BR family home 1974 sq. ft. finshed floor area on a large lot in this very desirable Brentwood area, on sewer and close to good all year round fishing. 2 deluxe fireplaces and a double carport. Price $78,900.
384-8001 BUD ZUCK 598-7215

DOZENS and DOZENS and DOZENS
of homes were inspected by this critical owner before he purchased this home, new, 11 years ago. Features include:
—Oak floors
—Floor to ceiling FP
—3 Bedrooms
—Spacious dining room
—Finished rec. room
—Sep. dbl. carport
—Fully fenced and landscaped
Full price $59,850. MLS 17767. Tillicum-Carey area. For Satisf-ACTION LIST WITH RAY SMITH 384-8001 or Res. 479-7777.

THIS ONE
Should have sold yesterday. For a starter or an investment drive by 3287 ALDER (close to Mayfair). UP and DOWN DUPLEX for $46,900. MLS 17252. (2 stoves, 1 fridge included). Lot size 7,440 sq. ft. Call me to view but hurry for Satisf-ACTION LIST WITH RAY (Res.).

FOR SALE Royal Trust

3400 DOUGLAS ST. 384-8001

ALMOST SOLD
If's a bargain at $45,900. shop and compare. 2 bedrooms, dinette, galley kitchen, LR up with 3rd bdrm. in full high bsmt. Auto oil heat, bar-b-q in fully fenced backyard. LOOKS LIKE NEW, also fridge, stove, drapes are probably included. Don't miss this. MLS 16075. (price reduced). Open for inspection at your convenience. 712 CRAIGFLOWER. FOR Satisf-ACTION LIST WITH RAY SMITH 384-8001 or Res. 479-7777.

Located in lovely residential area — 3 bedroom rancher. Living room with fireplace — dining room — family room — all this close to transportation and shopping on an easy care lot. Asking only $36,500. For viewing please call JESSIE McGRATH 384-8001.

FAIRFIELD
Dandy 3 bedroom home close to school and all conveniences. Lovely living room with fireplace and adjoining dining room. 2 bedrooms on main, spacious bedroom down. Drive-in garage and nicely fenced yard. Full price only $59,900. Phone ETHEL WALLACE 384-8001 or 382-5998.

Investors SYNDICATE REALTY LIMITED

620 BROUGHTON 386-7721

N. OAK BAY FIVE BEDROOMS

This large FIVE BEDROOM bungalow is situated on a quiet cul de sac with tall mature oak trees. Over 2800 sq. ft. of luxury for today's MODERN FAMILY including three baths and a large recreation room on the lower level. (Originally listed at $110,000.) PRICED NOW REDUCED TO $97,500 FOR IMMEDIATE SALE. Possession to suit. The address is 3355 Gibbs Road. View only by appmt. Please call JOHN SHAVER 386-7721. Exclusive Agent.

THREE-BEDROOM OLDER FAMILY HOME WITHIN WALKING DISTANCE OF DOWNTOWN REDECORATED NEW ROOF and GUTTERS R3 ZONING ASKING ONLY $46,500 TO VIEW CALL EVAN WILLIAMS OR LEO PIGERT 386-7721

LANSDOWNE Properties Ltd

BEHIND THE COLWOOD GOLF COURSE

Situated in the best part of Colwood, this fine home includes a generous, well-appointed living room with a beautiful fireplace, an L-shaped dining room, a large kitchen with an eating area, four bedrooms and two bathrooms. The full high basement is already for panelling. There could be a large rumpus room, bathroom and laundry room plus workshop. The lot is nicely treed and there is a "Southern Exposure" sunporch. The asking price is $63,900. Try your offer. The vendors have bought. Call PETER BARDON 592-2431.

2 BEDROOMS

Excellent retirement or starter home in excellent condition. Close to University and shopping and all conveniences. MLS.

JOHN WEST 656-5809 or 592-2431

COTTAGE 3.1 ACRES

This cosy 3 BR, 2 bath home offers a fantastic amount of potential for the purchaser wanting an unconventional house with tons of character. The property offers an incredinate amount of seclusion and room, for livestock and a produce garden. Located in the Prospect Lake area, it won't last long at $72,900. Call JOHN WEST 592-2431.

SAANICHTON

Near bus and shops but with lovely rural views across farms to Mt. Baker. This Hucker-built 1270 sq. ft. house is only four months old and beautifully planned and finished with too many fine features to list but priced at well below replacement cost. It won't last long so drive by 8022 Galbraith Crescent then call me for an appointment to view. JOHN WEST 592-2431 (24 hrs.).

$59,900 Direct from Builder Sansar Developments New Home 492 Meredith Cres.

(Off Whiteside)

FEATURES:
—1800 sq. ft. living area
—rumpus room
—w to w carpeting
—dishwasher
—sundeck
—carport
—close to schools and shopping

Low Down Payment

To view 382-2211

MAGNIFICENT

Is the only way to describe this elegant new home of French design. The 2,100 sq. ft. includes beautiful hardwood panel den, guest suite, luxurious master suite, Italian marble fireplace in living room, separate dining room, large kitchen eating area, rec. room with rock fireplace, and finished laundry. Truly a home that must be seen. $139,000. Please call 477-5651.

TRADE

old for new, plus cash to you. Trade your home for a new Kasapi Home. Some ready now. See our plans or bring your own—Exciting new homes. Kasapi Construction.

386-6191 478-4604

ESQUIMALT

Large duplex as separate dwellings, $35,000 each, or $70,000 for both. Also 3-bedroom house, $49,000. 384-8391.

DIRECT FROM BUILDER
3 bedroom split level, carport, thermal windows, heavy insulation, floor to ceiling fireplace, has 5 year new home warranty program of B.C. 656-4066 or 656-4003.

BLOCK BROS.

OPEN EVENINGS AND SATURDAYS

NEW - 47,500 - NEW

Langford Lake area. 1 side left of this 3 BDR, 3 level strata duplex. Still time to pick your carpeting. NORMA SAUNDERS 478-5561 478-9182

MODERN TUDOR

Extra quality in builder's own home. 3 Bedrooms with master ensuite, large living room with feature Rosewood wall, large sundeck off Dining Room. Good dining area in kitchen with dishwasher, and garberator. Down is 4th bedroom, 3-pce. bath. Entertaining size Rec Room with fireplace and wet bar. Drive in garage with room for workshop. Try your offer on the reduced price of $79,500.

477-1841 JACK GRANT 477-8172

GOOD STARTER ONLY $5000 DOWN

Do you want to buy a good 2 bedroom home near downtown but in a quiet neighborhood with a secluded back yard? If you could assume this AHOP mortgage the vendor would carry a second mortgage and move right in.

477-1841 JACK GRANT 477-8172

HIGH QUADRA CHARMER

3 Bedrms. up 1 down on lower level. 2 unique fireplaces. 2 baths. Area of charming homes on quiet Cul de Sac. Large sundeck, some high views, close to all amenities to view call L.S.:

477-1841 JAN MACGREGOR 477-4270

A RATTENBURY RESIDENCE ROCKLAND

One of Victoria's fine character homes. A superb Rattenbury designed 3 bedroom residence with impressive, panelled and beamed reception hall with Inglenook fireplace, a formal entertainment size living room out of the entrance. Thermal windows, electric heat and quality carpets. $56,000.

5 BEDROOMS $62,900

2 year old Tudor styled shake roofed, fully developed home, that has 3 bedrooms on the main floor (master en suite). Large family size kitchen plus separate dining room. Roomy living room has featured cathedral ceiling. Lower level has a further 2 bedrooms, large rumpus room and 3 piece bath. Wall-to-wall carpet on both levels, sliding glass doors onto large sundeck with stairs. Screened windows throughout, see this one anytime at 9502 Greenglade (off Weiler).

BETTY DUTEMPLE 656-5511
RESIDENCE 652-3219
SPARLING REAL ESTATE

High On A Hill

Large fir trees seclude this easy-care lot. Brand new 1162 sq. ft. 3-bedroom, basement home. 1½ baths, tot main floor, roughed-in bath and fireplace in full daylight lower level. $70,700 full price. $55,500 1st. Mortgage at 11¾% available.

Call Harry Atkey Res. 598-1737

Engineered Homes

385-6211 or 479-2611

New Homes EASY FINANCING

Builder says "Sell!" Anxious builder with large inventory of new homes will assist buyers by holding a good-size 2nd mortgage at current 2nd mortgage interest rates. A good time to buy if financing has been a difficulty.

DOUG POSKITT 595-5171 477-0645
The Canada Trust Company

Century 21 REAL ESTATE CHAMPION REALTY LTD.

813 FORT ST. 388-4478

VIEW

3 bedrooms — 2 levels. Esquimalt Lagoon area; 4 months old—$76,500.

BLAIR SCOTT 478-5912

YOUR CHOICE
Owner Must Sell at Least One.
1. Brentwood, new with full 2 bedroom suite in lower level. Village location. Close to everything. Extra off street parking.
2. Central Saanich, 14 years with potential extra lot. Parklike country half acre. Compact 2 plus one bedroom, 2 bath, 2 fireplaces. Double Carport, extra parking.

Offers welcome. 652-3753.

TUDOR HOME FOR SALE BY owner, 1372 Craigdarroch. 4 bedrooms plus den, 1½ baths. $95,000. 595-6839.

SINCE 1887 Pemberton, Holmes Ltd.

1000 Government St.

MAKE AN OFFER

On a well treed lot on PELTER PLACE in the Buffalo Heights area near NANAIMO. Located within 10 minutes of downtown, the lot percs and water is easily found in he area. This property must be sold contact:

384-8124 MICHAEL VAUX 656-1287 (Pager 574)

NEW EXCLUSIVE

Gardeners Delight
2817 COLQUITZ AVENUE

The owner is moving to the interior and needs a quick sale on this immaculate 2 bedroom home near the Gorge. With its wall to wall carpeting throughout, large living room with F.P., separate dining room, family size kitchen with attached utility rm, and two good size bedrooms makes this an ideal purchase. The lot (54x192 and fenced) is completely landscaped front and back with an interesting assortment of flowers, trees and shrubs. Priced to sell at $59,150. Act now. Call for an appointment to view. Please do not disturb owners.

384-8124 TONY FAULKNER 652-2070
384-8124 MIKE SWEENEY 385-1547

MUST BE SOLD BY

END OF THE MONTH
1908 VENROSS PLACE
Saanichton (Seaviews)

Call now for an appointment to view this brand new 3 Br's home situated on a quiet no through street. Other features of this quality built house are

1—1250 sq. ft. of well planned main floor
2—Practical gallery style kitchen with family rm and sundeck off.
3—2 Baths—Master Bed Rm. and ensuite with shower.
4—Choice of Carpet colours throughout.
5—Large living rm. leaded windows and seaviews
6—Full Bsmt ready for development, already plumbed for washer and dryer

Owner will look at any offer. Call now.

384-8124 A. J. FAULKNER 652-2072

3542 REDWOOD

North Oak Bay—University $120,000

This home must be seen inside to be appreciated. A spacious and gracious home built 14 years ago to be lived in by a large family who needs space for entertaining. Priced to sell at $120,000 with a $50,000 first mortgage that can be assumed. The most prominent features are— (1) 2684 sq. ft. of living space with 5 Br's (all with double closets) and den. (2) 3 full 4 pce. bathrooms. (3) Entertainment size living rm. with attractive F.P. and luxurious w-w carpeting. (4) Spacious kitchen with family rm. and F.P. (5) Recreation Rm., Large enough for a third family if desiring is by appointment only. Courtesy to Realtors.

384-8124 A. J. FAULKNER 652-2070

NO. 5 — 477 LAMPSON $32,500

This 3 BR ground floor condominium in a family oriented complex offers good accommodation at a very low price. Now vacant, the home is ready for immediate occupancy. Mortgage financing available to qualified purchaser. Contact:

384-8124 MICHAEL VAUX 656-1287 $32,500

NEW LISTING

Ten Mile Point

Attractive family home enjoys over ½ acre of beautiful lawns and mature trees. Quiet and secluded, located at the end of cul-de-sac. Quality built, single level home includes

—Living rm. 21x13 with F.P.
—4 or 5 Bedrooms
—Den
—Family room
—Games Room
—Breakfast area
—Two 4 pc. Bathrms., workshop.

MLS 18038—To view this fine home please call:

384-8124 BOB SIMON 384-9006

SUITE 101—1680 POPLAR STREET

CEDAR HILL-SHELBOURNE AREA — $33,400

A charming one-bedroom unit in a prime location, this listing is of prime interest to those requiring confortable accommodation close to buses, shopping, etc. at a very reasonable cost. WW carpeting and appliances are included of course. Contact:

384-8124 MICHAEL VAUX 656-1287 Pager 574

YOUNG FAMILY

Is all that this recently renovated 3-BR home needs. Located close to town on 42 Hampton Rd. It stands on an extra deep 171' lot that has an immaculate lawn, fruit trees and garden. Inside it is snappy, clean and bright with a well laid out, good size kitchen and dining out, good size basement with family room and FP, plus laundry, work and storage areas — There's even a spot for your freezer! Re-wired, copper plumbing, plus new stucco exterior, new aluminum gutters, and new windows means its a very attractive home for $54,700. Viewing? Phone me anytime or drop by the open house this Saturday, 1:30-4:00.

384-8124 MIKE SWEENEY 385-1547

½-ACRE MINI-RANCH

ONLY $61,500
2869 LEIGH RD — OFF GOLD-STREAM

Looking for breathing room in the country with easy commute to city? This fine property could be your answer. The 10 yr. old ranch style home is on the front part of the property, surrounded with lawn, and a young fruit bearing orchard. There are 3 good sized bedrooms — big family style kitchen with eating area — large living rm. 11x13'6", utility rm. den and extra storage areas. The "BACK FORTY" is completely fenced and has separate driveway. Could be developed in many ways for extra income. Horses, garden, truck, boat or equipment and storage. Excellent schools — walk to shopping. EXCLUSIVE LISTING CALL:

384-8124 IAN McGREGOR 384-5130

CURRENT REVENUE

FUTURE PROFIT
3 Houses—1.2 Acres

Located on a well treed 1.2 acres at 154 Old Island Highway, this property offers outstanding present value and the potential for future development. The 3 houses, 2, 4 and 1 bedroom respectively, are all in good repair and provide substantial revenue, and the property has subdivision potential when sewers are extended. Contact:

384-8124 MICHAEL VAUX 656-1287 Pager 574

SIDNEY

IMMEDIATE POSSESSION

Renovated throughout recently this bright, 2-bedroom bungalow located on a quiet avenue is within easy walking distance for shopping and Silver Threads. $46,750. MLS.

GILES PERODEAU
384-8124 656-4525
384-8124 JOHN BELL 477-2562

LOVE THIS HOUSE!

2651 BLACKWOOD
3 BR — $59,900

IMMACULATE: That's the only way to describe this 1460 sq. ft. house plus full basement. The manicured garden, and sparkling clean house leaves nothing for the new owner to do but move in. A recent renovation of bathroom, new wiring (100 amp.), low heating bills, and a super loation are only a few of the reasons for viewing this charming, older home. Contact:

384-8124 MICHAEL VAUX 656-1287 (Pager 574)

JAMES BAY

434 HEATHER

An older 3 BR house in an area ripe for development, this new listing is sure to sell quickly. The house needs some work, but the future potential is considerable. A very worthwhile acquisition for your investment portfolio. To view this exclusive listing contact:

384-8124 MICHAEL VAUX 656-1287 Pager 574

SINCE 1887 Pemberton, Holmes Ltd.

1000 Government St.

1258 BURNSIDE WEST

½ ACRE—5 BR—$79,900
MUST BE SOLD (MLS)

This well laid out house is located in an area of better homes and affords commanding views of water and the Olympic Mountains. On a fully landscaped half-acre lot, the property represents real value and has subdivision potential. An indoor garage, bsmt. workshop, sundeck and almost complete seclusion make this a must to see. A large LR has a floor-to-ceiling brick fireplace and WW carpets are installed throughout. A park-like atmosphere provides lots of room for children to play. To view please contact:

384-8124 MICHAEL VAUX 656-1287 Pager 574

NEW LISTING 1718 KINGS RD.

A most attractive totally remodelled home. No expense has been spared to create a fantastic 2 BR family home close to the best of schools and shopping. New carpets throughout. New kitchen with built-ins. New roof and gutters. New plumbing and wiring. New exterior and interior. ONLY $52,900.

For further information contact:

384-8124 J. COLWELL 479-4670
384-8124 R. LAW 478-9474

BROADMEAD

3 BEDROOMS and DEN REDUCED $92,700
3 BEDROOMS and DEN REDUCED $92,700

This custom designed bungalow features 25.6x13 living-dining room with floor-to-ceiling fireplace, wall-to-wall carpeted, throughout. This U-shaped kitchen has new dishwasher, with 16'x13' family room adjoining with 2nd fireplace. Master bedroom has walk-in closet plus a full 4-pce. en ste., .45 acre beautiful lot with numerous shrubs and trees, extensive rockwall and rock planters enhance this rear garden. 2½ bathrooms. Sizeable low interest mortgage may be assumed. New MLS. This could be your opportunity, for your viewing or extra detail please call:

C. A. CLIFF ANDERSON 384-8124 477-3994

OLD WEST RD.

$155,000

A very fine rural property of 5 acres located minutes tom town and close to schools and shopping. Five acres of pasture and woodlands, a beautiful, large 3 BR house and outbuildings combine to make this a property of real merit which should be viewed to be appreciated. Sweeping lawns, abs

250 HOUSES FOR SALE

SSG
SWINERTON STEWART CLARK LTD.
1318 BLANSHARD 385-2481

1015 GILLESPIE PLACE
"SOMETHING OF VALUE"
If you require a truly prestigious residence, you should view this stately home in the Rockland area. MLS 17573.
Please call Helen Jones:
385-2481 595-7913

TRI-LEVEL "A" FRAME
UNIQUE DESIGN
ON 3.93 ACRES — VIEWS AND SECLUSION
This near-new, uniquely designed, custom built modified "A" frame residence offers over 2,500 sq. ft. of gracious and practical living space on 3 levels — 3 bathrooms — 4 bedrooms or 3 and a den, picture windowed, exposed beam living room offers lovely hillside views — the dining room was designed for gracious entertaining — large kitchen-family room arrangement with space for the whole family PLUS a beautiful REC room with bar, wine cellar and FP for informal entertaining. Situated high on a hill on 3.93 acres of wooded seclusion in the Blinkhorn Lake area. Must be seen to be fully appreciated. CLEAR TITLE. IMMEDIATE OCCUPANCY IF DESIRED! MLS 18078
PRICE $108,000
ED JUPP
385-2481 OFF. 592-1019 RES.

VIEW ROYAL
WATER VIEWS
4 BEDRMS. — 2 BATHS
An attractive, cleverly planned 2-level POST and BEAM home boasting over 2,000 sq. ft. and lovely water views over the Inlet. Comprises wide reception hall, 22.8x13.6 living rm with RH fireplace and feature wall, guest-size view dining rm, lge kitchen with dining area, 4 bedrms — 2 baths. Spacious ground level family rm with FP — high basement with laundry and workshop area — wrap around view sundeck. Situated on a fully landscaped 90'x108' lot close to Shoreline School. 18039.
PRICE $85,500
ED JUPP
385-2481 OFF. 591-1019 RES.

SIDE-BY-SIDE
DUPLEX
ONE VACANCY
FOR OWNER! ! !
Situated on a 60x130' fenced lot on the border of Banfield Park, this neat, 12-yr.-old Duplex comprises full basements suitable for development (R-1 plumbing, too!), 17x13.6 LR, 2 large BRs, 8x12 kitchen (appliances included), 4-pce. bath, all oak floors, O-O-M heat, 100-amp service. No garages, but lots of parking space off-street.
JUS T$69,500
Sid Custance 385-2481 or Ed Jupp

MOUNTJOY AREA
NEW EXCLUSIVE
A 3 bedroom, 2 bathroom residence situated on a large private lot in a quiet desirable location. For the gardener a green house and a double metal storage shed on a cement patio. For the kids a spacious mahogany panelel rec. room with fireplace. For the homemaker a laundry area in the "L" shaped kitchen. Oak floors throughout. Exterior Kenitexed. Asking $94,500. For more information please call:
385-2481 SID CUSTANCE 598-7781

10-MILE POINT
FANTASTIC
MARINE VIEWS
A cosy 2-bedrm bungalow in a natural setting on a quiet non-through street with unobstructed sweeping views including Gulf Islands and the distant mountains. Separate garage. Exclusive
578,500
Please call T. G. M. Custance
385-2481

REAL ESTATE SERVICE
COAST TO COAST
AND U.S.A.

IN-LAW SUITE
In modern 3-bedroom home North Quadra. Quick possession, owner has moved. Good terms easily arranged. Low interest 1st.
BOWDEN REALTY 383-5524

SOUTH OAK BAY
Charming 2 bedrooms with possible third in full basement, close to beach, park, tennis and schools, $65,900. 854 Transit Road. 598-8192 or 592-6364. Open House Saturday, Sunday, 2-4.

FAIRFIELD
3-4 bedrooms. Full basement, 3-piece bathroom, fireplace, close to all amenities. Mortgage assumable. 384-6643.

$39,900 NEW
2 BR strata duplex, w.w. kitchen, lg. master BR. After 5. 479-8301.

TOD-HACKETT
CONSTRUCTION LTD.
Days 384-1101 Nights 477-5554

$54,900 — OPEN HOUSE DAILY
1-4, 1741 McKenzie No. 21. 477-4778.

253 COUNTRY HOMES AND PROPERTIES

4 ACRES
METCHOSIN
Owner Has Purchased
Beautiful acreage. Mostly cleared with hay field and pasture land. Ideal for horses or cattle. Solid older, 1050 sq. ft., 2 bedrm, no bsmt. home. Landscaped grounds offer complete seclusion. Fantastic garden. Open to offers on reduced price of $84,900. MLS.
SCOTT KENDREW
385-7761 (24 Hrs.) 598-5341 (Res.)
D. F. HANLEY AGENCIES LTD.

DEEP COVE
A most desirable property in a most desirable area. This large 5 bedroom quality home is 9 years old, and has outbuildings, of the same quality. On the same one acre lot is a most comfortable cottage either to live in or rent. Asking price is $98,500.00 and you should view by phoning:
BILL RATCLIFFE 656-4517
GORDON HULME LTD. 656-1154

METCHOSIN, ONE ACRE, house by owner, 1600 square feet, 3 bedrooms, living room, old brick firpace, large kitchen, dining room, 1½ baths, 12x28 rec room, wall-to-wall carpet throughout, attached workshop, barn with loft. No agents. $65,900. Open to offers. Financing available. Must sell this week or goes in to Real Estate hand.

8.9 ACRES
SOOKE
1000 sq. ft. stream fronted, treed, 2-bedroom home. $71,900. Bob Garside, Canada Trust. 595-5171.

"SAANICH PENINSULA"
Unique opportunity for country lovers to live in cosy older home while building dream home on hill with magnificent views. Over 2½ lovely acres with barn and fenced field. Within 7-mile circle. Owners will take mortgage. 479-6242.

BLENKINSOP VALLEY
Mini farm, 1.3 acres. Walking distance from McKenzie Ave. Large family home, wall to wall throughout. By owner, asking $145,000 or closest offer. 477-9241.

SIDNEY REALTY LTD.
Real Estate — Insurance
Serving the Saanich Peninsula
656-3928

AKEFRONT, 1250 SQ. FT., 3 bedrooms, Florence Lake Road. 478-6268.

1.1 ACRES, FAMILY HOME SEclusion, 4 mile circle. Private. 385-9873.

2 BEDROOMS AND DEN, LIVING room, large kitchen, basement, 3127 Millgrove, $44,900, offers.

GORDON HULME LTD.
SIDNEY-SAANICH PENINSULA
656-1154 2444 Beacon Ave.

253 COUNTRY HOMES AND PROPERTIES

VALUE PLUS!
This is an older home in Sidney that has been added to and updated. Almost 1100 sq. ft. in the main floor. There are 4 bedrooms in all with 3 on the main and 1 up. Stucco and siding exterior, shake roof. 55x105 lot. Located close to schools and shopping. MLS. Only $47,900.

HOUSE AND LOT
Older 2-bedroom home on a 90x120 lot. (Can be bought for $35,000). Adjoining this is a separate 90x120 lot. MLS. Asking $62,900 for both.

SIDNEY ACRE
Cozy 2-bedroom, no-step home on 1-acre of level land. Potential for future subdivision. MLS. $67,900.

JOHN BRUCE BUS. 656-3928
RES. 656-2023 or 656-6151
SIDNEY REALTY LTD.

ACREAGE
HORSES
Central Saanich
4.78 acres of cleared land ideal for the mini-farmer and horse enthusiast. Fenced and cross-fenced, outbuildings. Good pasture. The house has approx. 1,800 sq. ft. of liv. area; 3 BRs., 2 full baths, den, large liv. room with feature fireplace — excellent condition throughout. Property has 14 producing cherry trees and several other assorted fruit and nut trees. Large garden area. For more info and viewing, please call:
ALAN WESTGATE
386-2111 656-3423
MONTREAL TRUST CO.

HOBBY FARM
or Holding
PROPERTY
Over 36 Acres
4 Bedrms.
High view, 20 mins. from Victoria. Large home plus outbuildings. Asking $175,000.
MABEL CRACK
385-7761 (24 Hrs.) 658-8594 (Res.)
D. F. HANLEY AGENCIES LTD.

COUNTRY HOME
9½ acres of arable land, suitable for cattle or horses, located in the beautiful "DEEP COVE" area. Barn for 20 head of cattle, hayloft, sheep barn, loating barn. Guest cottage + sauna. The property is on city water, + a good well. It has an irrigation pond as well, so unlike many properties on the peninsula. Water is no problem. A comfortable family home of 1626 S.F. completes the picture. Set well back from the road surrounded by shrubs and trees. Asking $160,000.
386-7521 TOVE BARLOW 477-9859
Boorman Investment Co., Ltd.
1111 Government St.

COMFORT WITH
NO CARE
$42,900
Vendor has bought and must sell this beautiful 2 BR corner suite. Large bright dining rm. and living rm. with private balcony overlooking the Sooke Hills. This deluxe condominium also offers easy access to billiard rm., workshop, laundry rm., large furnished lounge. Exercise rm., whirlpool and sauna. For more info call Rick O'Kane, bus. 386-6164, home 386-6257.
CASTLE PROPERTIES LTD.

SOOKE SEAVIEWS
3 BEDROOMS
"SOOKE", New MLS. Where else can you get a new 3-bedroom home with a full basement on a 70'x150' lot for $48,500. Has a fireplace, (2nd roughed in), and a large deck with a southern exposure. Fast possession here so call and view this home with me today. Several other homes available starting at $45,500. Call me anytime. Bill Kozak at 386-6164 res. 642-3404. Castle Properties Ltd.

RETIRING?
Fully furnished double wide on an easy to care for lot. Set among the evergreens with some view of the harbour. Close to transportation and schools. Furnishings include stove, fridge, dishwasher, washer and dryer plus all other furniture that is needed. $45,000.
SOOKE REALTY LTD.
642-5426
Bob George Florence Goldie
642-5670 642-3140

COUNTRY CLASSIC
3.54 ACRES
Large 4-bedroom farmhouse on the Saanich Peninsula surrounded by 3½ acres of gently rolling pasture land. This furn of the Century home with it's porch on three sides is as solid as a rock. The land boasts excellent growing soil. New M.L.S. offered at $89,900. Call Ben Greig or Irene Dalziel 386-6164 or evenings 598-3105 and 477-6380.
CASTLE PROPERTIES LTD.

BEAUTIFUL HORSE
or BEEF RANCH
Near Deep Cove. Five lovely acres of pasture, all fenced. Large water reservoir. Three bedroom home with double attached garage. Lots of stalls and feed storage areas. Asking $119,000 with excellent financing. Ben Grieg. 386-6164 or 598-3105.
CASTLE PROPERTIES LTD.

10.4 ACRES
Located East Sooke, property is half cleared, year round stream and four good wells. Grow your own food, cattle or earn extra income with 40'x60' chicken house. Older 2 or 3 bedroom home. 589-900.
477-1841 DANNY MASSEN 478-7008
BLOCK BROS. REALTY LTD.

COUNTRY LIVING
NORTH SAANICH
HALF ACRE
Finest quality, well built, new, 3 bedroom home, full value for your money. Lower level for further expansion. Phone 652-1777.

ESTATE SALE
SEA VIEW
COWICHAN BAY AREA
Lovely country atmosphere, .86 acre with seclusion. 2-bedroom home with living room (FP), dining room, den, part basemtnt, carport, and numerous fruit trees. $49,000. No agents please. Phone 384-8924 or 112-748-8619.

OLDER VLA BUILT HOME ON 3.5 ac., approx. 1.5 acres cleared in fruit trees, shrubs, etc., close to village and schools; 3 bdrms., plus finished room in basement. Living room, 28x14 with fireplace, family dining room 18x22, kitchen with nook, 1,700 sq. ft. of living space. Owners will take mortgage on good credit. Phone 642-3140 or 642-3020.

METCHOSIN, 5 MINUTES FROM best salmon fishing in B.C. Owner's 4-bedroom house, with carport, on 2.6 acres completely fenced with livestock, hay barn and chicken coop. Landscaped and on city water. Real rural living, ½ hour drive from Victoria. Asking $79,900. No agents. 478-2994.

SOOKE
Newly completed 2 BR panabode, situated on high, well treed, half acre lot, full roughed-in basement. Large sundeck, features spiral staircase and Franklin fireplace. Immediate possession, asking $55,300. 479-7981.

SAANICH PENINSULA
PROPERTIES
For all real estate requirements
2354 Beacon Ave., Sidney. 656-4000

256 WATERFRONT PROPERTIES

Beautiful
Cowichan Bay
Over 250 ft. waterfront with lodge and 2 modern apartments. Magnificent views. $89,000.
Jim Cowley
388-6424 656-3675
BAYSHORE REALTY LTD.
1006 FORT STREET

SAVARY ISLAND
2 waterfront lots, $14,500, the pair.
595-2904 THE ZIEGLERS 592-1768
595-5171
CANADA TRUST

256 WATERFRONT PROPERTIES

WATERFRONT
ESTATE
A unique property located within the four-mile circle. A gracious old Tudor home built in 1939, designed by the renowned architect P. Birley, consisting of eleven rooms plus a self-contained apartment for servants or in-laws.
Situated on 5.95 acres (4 lots) of landscaped grounds gently sloping to the water, and protected on three sides by tall trees yet open to the sun and beautiful seaviews to the south.
1850 lineal ft. of waterfront including a ¾-acre point which creates a protected deep water birth.
The 20 ft. x 40 ft. heated, filtered pool and adjoining cabana is located on a terrace beside the house and creates a delightful sun trap. $450,000. MLS.
For further information and personal viewing please contact:
TOVE BARLOW
386-7521 477-9859
Boorman Investment Co. Ltd.
1111 Government St.

SINCE 1887
Pemberton, Holmes Ltd.

A. 9.6 ACRES FABULOUS VIEW. Sheringham Point Road. Lovely beach but a steepish path down. Main house a HUGE LOG HOUSE, 1850 sq. ft. 2½ baths, full basement. MAGNIFICENT outlook over the straits and the mountains. Small house has 4 rooms and is really designed as a caretakers cottage, but could be a good rental. There is an excellent water supply and a good young mixed orchard. At $175,000, 30 miles southwest of Victoria, it is a lucky chance for someone. MLS 16662.

B. 200' Waterfront facing south on 1.2 acres of land, beautifully landscaped. PERFECT RETIREMENT. Walk to the town of Sooke, first class orchard, best kept vegetable garden in the area, and all the extras like guest cottage, greenhouse, smoke ouse, chicken houe, etc. The home is a real good size with 2 BRs, full glass front to the living room, cosy wood stove, big kitchen, trellises covered with bouganvillae and so on. MLS 16037.
DESMOND HOLMES
384-8124 478-1227

Open for Inspection
Fri. 1:30 - 4:30
Sat. 1:30 - 4:30
2892 Glenwood Ave.
(Portage Inlet — Off Admirals Rd.)

WATERFRONT!
Plus Guest Cottage
Situated on sheltered waterfront just three miles from city centre. This unique and delightful property exemplifies the charm of Victoria. Heavy hand-split shakes, leaded windows and Tudor styling, blend with easily maintained landscaping. The exceptional views (from every window), the location, the wildlife that visits daily, all combine to provide the living pleasure the city is famous for. There are three bedrooms and a special feature is a 19' master bedroom with sliding glass doors to balcony overlooking the water. The truly delightful guest cottage is semi-furnished. A unique property with a Disneyland flavour. Full asking price $120,000. EXCLUSIVE —
388-4271 MR. YELLS 383-5039
J. H. WHITTOME and CO. LTD.

NORTH SAANICH
Designed to provide the owners with maximum time for golfing or boating. This delightful post and beam home with 3 bedrooms, 2 baths and a cosy den with fireplace is located at the western end of Landsend Road and offers an outstanding view towards Cowichan Bay.
$140,000
GILES PERODEAU
384-8124 656-4525
384-8124 JOHN BELL 477-2562
PEMBERTON, HOLMES LTD.
384-8124
1000 Government Street

WATERFRONT
LARGE COTTAGE
$22,000
Located on Cortez Island, near Campbell River. Lovely sheltered cove with salmon fishing and oysters almost at your doorstep. Government wharf for boat also store and P.O., hydro and phone. Good road, approx. 100-ft. level seafrontage. Details and maps kindly call:
MRS. WEBB, Res. 477-3095
Johnston and Co. Ltd., 385-2471

ONE ACRE
$69,900
2 bedroom home on 83' of sheltered waterfront in East Sooke. Franklin FP in large living room. Sliding glass doors to covered Sundeck. 4-pce. bath. Part basement. Property is well treed for privacy and seclusion. Grounds around home are nicely landscaped with easy beach access. MLS 17645. For information call PAT THERRIEN 642-5138 or Nanaimo Realty (Vic) Ltd. Langford Branch 478-2121.

WEST COAST
ROAD
2 bedroom, five-year-old log house on good sundeck lot with fantastic view of straits. Large living room and sundeck. Has good well. Must be seen to be appreciated. Asking $89,500.
SOOKE REALTY LTD.
642-5426
Bob George Florence Goldie
642-5670 642-3140

RARE FIND
WATERFRONT PLUS COTTAGE
Nearly ¾ of an acre. About 150 feet of waterfront. Beach easily accessible. Good boat moorage. Comfortable 1-bedroom cottage. Also includes about ½ acre of additional land. $125,000. Call:
JOHN HOLMS at 386-7521
BOORMAN INVESTMENT CO., LTD.
1111 Government St.

00 WATERFRONT ON BEAUTIful Charlotte Lake in the Chilcotin. New 16x24' cottage. Has many extras and sweeping view across lake and coast range. 1.41 acres eased land has road access. An xcellent retreat. $10,500. Write H. J. King, Tatla Lake, B.C. V0L 1V0.

COWICHAN LAKE
WATERFRONT LOT app. 50x350, situated on North Shore Road. Asking $18,900.
E. WILKINSON or O. DOUGLAS
382-4251 (anytime)
RITHET AGENCIES LIMITED
714 FORT STREET, VICTORIA

CORDOVA BAY
5361 Parker Ave.
2 bedroom waterfront cottage home on Sayward Beach, just north of Cordova Bay. Has fireplace, modern kitchen, large lot—50'x260', $79,500. Drive by then call 658-5379 for appointment to view.

WATERFRONT HOME SITE. APproximately 15,000 sq. ft. Cleared, beach frontage, ready to build. 592-4410.

100' BEACH FRONTAGE, TEXada Island. Must see. $18,000 firm. Owner, 486-7130.

256 WATERFRONT PROPERTIES

REALSPAN PROPERTIES LTD.
1031 VANCOUVER ST. 388-6454

SHAWNIGAN LAKE
WATERFRONT
SUNNY SIDE
Two bedroom cottage with fireplace and large kitchen. (Suitable for permanent residence).
$55,000.00
B. H. DOVEY
388-6454 477-4081

COWICHAN LAKE
Attractive, rustic cottage with two bedrooms, large sundeck, leaded glass windows and Franklin stove.
$27,800
B. H. DOVEY
388-6454 477-4081

Double Waterfront
60' Boat Moorage
EXCLUSIVE WATERFRONT TOWNHOUSE WITH 60 FT. BOAT MOORAGE. Luxury 2-B.R. townhouse located in an area of complete privacy and seclusion. Double waterfront with your own 60' boat moorage at your doorstep. 2 B.R.s each with their own 4-pce. bath — plus additional 2-piece powder room. Beautifully carpeted throughout with deluxe appliances — stove, fridge, d-washer, washer-dryer. This unit is as new and is completely immaculate throughout. Will sell furnished if desired. For further info and viewing, please call:
ALAN WESTGATE
386-2111 656-3423
MONTREAL TRUST CO.

ARDMORE
ARISTOCRAT
This magnificent home is sited on .65 of beautifully landscaped property affording easy access to the water, and provides quality accommodation with extra rooms for entertaining. This home is positioned to allow the finest of sea and mountain views. Offered for the discriminating buyer at $225,000.
MLS No. 16870
385-7721 Dale Briggs 592-3978
GARDNER REALTY LTD.

N W E S BROWN BROS. on LANSHARD
"People Helping People"

WATERFRONT
10 ACRES — $22,000
Just below the Malahat Chalet, accessible only by water, 180 degree ocean view, excellent seclusion for your summer home or hideaway. Also has a stream for possible domestic use.
REG SCHUMAKER 598-2333
or 385-8771 (anytime)

177' Waterfront
Townhouses
—If you want something special come to Villa Mara.
—11 bungalows and townhouses with a recreational home of 2,000 sq. ft. situated on 1½ acre, beautifully landscaped, sandy beach.
—Low down payment.
—Unbelievable low interest rate of 8% from builder.
—Open House Daily 1-5. 642-3477.
—1917 Kaltasin Rd., Sooke.
—Before you buy anywhere come and compare.

PROSPECT LAKE
Just under ½ acre lot with over 250 ft. of waterfront. Old cabin on property. Septic tank disposal field approved for new construction. Listed at $89,000. MLS. Please call JIM MURDOCH 592-4530 or 385-2471.

139' WATERFRONT
SOOKE
3-bedroom executive home. $104,000
GUY BOURGEOIS 477-8788
DON SAUL 477-8910
CENTURY 21
PRINCIPAL PROPERTIES LTD.
477-9514

3 BEDROOM HOME, 1400 SQ. FT. on main, 1000 in basement. 135 ft. ocean frontage, between Mill and Cowichan Bay. $85,000 cash. 743-9380 Cobble Hill.

WATERFRONT LOT, FANTASTIC views, North Saanich, $51,000, offers. 477-9177.

258 CONDOMINIUMS and TOWNHOUSES

ORCHARD
HOUSE
Studio from $21,000
1 Bedroom from $26,500
2 Bedroom from $36,000
Open 2-8 Daily
Saturday 1-6
Sunday 1-6
647 Michigan St.
382-8231 382-8232

5 STRATA TITLE
TOWNHOUSES
(517 Dalton St. off Esquimalt Rd. at 500 Block). Unique new townhouse project with individual ownership of private yard. Quality features include thermopane windows, fireplaces, modern cabinets, luxurious carpets, 16 cu. ft. frost-free refrigerators and "CERAVIT" smooth-top ranges. Priced from $49,900 to $53,900 with as little as 5% down.

OPEN DAILY
except Sunday, 1 p.m. to 4 p.m. Call DON JONES
595-5171 478-0868
Mobile YR8 7930
The Canada Trust Company

OPEN TO VIEW
MON., TUES., WED.,
3-5 P.M.
8-848 ESQUIMALT
ROAD
$23,500
Why rent? Look at the value in this condominium. This attractive starter or investment could be yours with a small down payment. Vendor would consider carrying 1st mtge. at 10 per cent. Immediate possession. Low, low taxes and nice quiet building. MLS 17564. For previewing call:
GLADYS MILLER
595-2961 BUS. RES. 598-7936

TOWNHOUSE
CHILDREN
WELCOME
Located in the popular Lakehill area, this family accommodation is in spotless condition. Included are 3 bedrooms and 4-pce. bath on the upper level, with LR, DR, kitchen and 2-pce. bath on the main. Offered for sale for the first time by the original owners. New MLS. $46,900. CMHC mortgage at 9½%. For more information contact:
STAN JAMES
National Trust
Hillside
595-2961 Bus. Res. 592-3740

BY OWNER, $33,000. SPACIOUS 1-bedroom with fridge, stove, dishwasher. Extras: Billiard room, lounge, sauna, whirlpool, exercise room. No. 213-1025 Inverness Ave. 386-1080, evenings.

258 CONDOMINIUMS and TOWNHOUSES

WHITTOME'S
1111 BLANSHARD 388-4271

CORONADA
1323 HARRISON
5 Blocks East of Downtown Victoria — all corner suites with utility room suitable for washer and dryer and small deep freeze.
1 BEDROOM $29,900 — $33,500
2 BEDROOM $38,000 — $47,500
OPEN DAILY 1:00 - 4:30
388-4271 Ted Radway 477-6176
388-4271 Joe Manton 382-5211

TRANSCONA
1625 Belmont Ave.
$43,900
"HOME IS WHERE THE HEARTH IS"
YES, THIS 1200 SQ. FT. CONDOMINIUM HAS A LOVELY SLATE-FACED FIREPLACE WITH A MANTLE. ENTERING THE FRONT DOOR YOU FEEL THE QUALITY OF THE PLUSH W-W CARPET WHICH RUNS THROUGHOUT THE HOME. THE MASTER BDRM HAS AN ENSUITE BATHROOM WITH A TILED SHOWER. THE BEAUTIFUL KIT. BOASTS A 15 CU. FT. FROST-FREE FRIDGE, 30" STOVE AND DISHWASHER PLUS LUXURY NYLON CARPET. ALSO INCLUDED IS THE WASHER-DRYER. MONTHLY ASSESSMENT IS LOW.
388-4271 JOE MANTON 382-5211

LUXURY
and/or
BARGAIN
For two top condominiums see our main column today!
at $69,500 and $33,500.
R. La Croix
386-1806
E. Sanderson
384-9610
Off. 388-4271
J. H. WHITTOME and CO. LTD.

THE SAVOY
777 Blanshard at McClure
Beautifully designed steel and concrete building with neighbors like the Empress, Executive House and Chateau Victoria, Sauna, swirlpool and exercise room, plus many quality extras. Three prestige suites still available. THESE ARE NEW APARTMENT HOMES, NOT RESALES.
OPEN HOUSE,
10 a.m.-4 p.m.
MONDAY THRU FRIDAY
Call 383-1821
382-2426 or 477-8749

Park Pacific
Investment Ltd.
383-4124 (anytime)

JACK MEARS
OAK BAY REALTY LTD.
"The Professional People"
2194 OAK BAY 598-3321
3618 SHELBOURNE 598-3344

$34,500
3 Bedroom Townhouse
— living room
— dining room
— bath and a half
— swimming pool
— playground area
— easy easy financing
595-5171 DOUG POSKITT 477-0645
CANADA TRUST

LARGE 2 BDRM.
APT. — $46,700
Over 1200sq. ft. Apartment condominium. Call now.

KNOWLES
REALTY LTD.

EXCITING
DIFFERENT
2 bedroom townhouse right in the village. 1½ baths, utility room, lots of storage. Low assessments, end unit, priced at $55,500.
KRIS GUDJONSSON
595-3022 384-8101

UNUSUAL OPPORTUNITY
'THE SAVOY'
Downtown Victoria's most unique apartment condominium close to everything. Due to unusual circumstances a 1 bedroom overlooking the city is available at owner's costs of $45,000. A $10,000 down payment will handle. Immediate possession. Please call Anne Lax 388-6275 (Pager 2510) or 388-7733. Excel Realty Investment Corporation.

SPACIOUS 2 BR.
$46,900. Owner transferred, must sell this superb suite. Over 1300 sq. ft. Gracious liv. din. room with unique beamed ceiling. 1½ baths. Carpeted throughout. Breakfast area in large kitchen. Appliances, d-washer included. Spotless property. For viewing:
386-2111 D. BECKNER 477-4994
MONTREAL TRUST CO.

3 BEDROOM
CORNER SUITE
1177 sq. ft. corner suite, extra bright. Large living room, dining room with kitchen with stove and fridge included. Extra large balcony with sothern exposure. Large 7x7 storage room in suite. ½ block to shopping centre and 1 block to rec. centre. Just listed at $42,500.
383-7721 Kent Macleod 595-4273
GARDNER REALTY LTD.

258 CONDOMINIUMS and TOWNHOUSES

Green Acres
3½% Exclusive Residential
HENDERSON REALTY
385-9741 Anytime

CONDOMINIUM
BARGAIN
HILLSIDE AREA — Cute, quiet, studio apartment, double pane windows. Terrific buy at $19,900. Financing available. MLS.
BILL McCARTER 592-3970
Or
BOB GIBSON 658-5153

LAMPSON COURT
477 LAMPSON ST.
We are glad to offer this three-bedroom condominium unit in a family owned Strata complex, close to schools, transportation and shopping facilities. Priced at $33,500, to include electric stove and fridge. This home will sell quickly. 90% mortgage available.
V. C. WOODWARD 385-9741

LUXURY
WATERFRONT
Unobstructed sea and mountain views. Large 2 bedroom plus den unit, 1½ baths, lovely living room with FP, separate dining room, 3 year old, like new with all appliances, elevator strvice, privacy with only 8 owners. Excellent buy at $92,500.
H. GOLBY 592-6730
O. E. White 592-7220

THE SAVOY
DOWNTOWN
$52,000
THIS POPULAR 1 BR. & DEN IS PROFESSIONALLY DECORATED AN IN IMMACULATE CONDITION. BUILT IN BOOKCASES AND WALL MIRRORS ADD TO THE CHARM OF THE DECOR. KITCHEN COMPLETE WITH DISHWASHER STOVE AND FRIDGE. WALKING DISTANCE FROM THE DOWNTOWN AREA AND BEACON HILL PARK.
CALL M. RUDDY 656-4089
PARK PACIFIC INV. LTD.
383-4124

OPEN HOUSE
SAT. 1:30-4:30
1000 ESQUIMALT RD.
SOUTHPORT
COME AND SEE THE MAGNIFICENT VIEW FROM THIS 7-MONTH-OLD CONDOMINIUM. The view takes in the colorful Olympics, the Inner Harbour, and the Esquimalt Harbour. Besides the view this quality built unit contains a large living room, dining room, 2 good sized bdrms., one and one-half bathrooms, stove, fridge, dishwasher and an underground parking space. There is also a laundry room and a recreation room in the building. All this and the asking price is only $44,900. MLS.
ARNOLD MARR 477-6233
WESTMONT REALTY LTD.
920 Hillside
386-6796

mann
T. L. Mann and Associates Ltd.

IMAGINE!
Sunsets, seaviews, strolling in peace near your 2-bedroom condominium on Restful Sooke Basin Waterfront. 4 suites left from $38,000 to $39,000. Call now!
LORNE PEASLAND
Bus. 598-5144 Res. 384-9515

TOWN HOUSE
Burnside — Tillicum
Three bedrooms — two sets of plumbing
Through hall, living room, Dinette, kitchen, two-piece plumbing and utility room on the main floor. Three bedrooms and four-piece bathroom upstairs.
Family unit
Owner transferred and anxious to sell. Reasonable offers considered. MLS 16229.
Price, $34,500
C. Carpenter or Wally Helliesen
B. C. Land and Insurance Agency Ltd.
388-5555

DELUXE
1 BDR.
This spacious suite is located on the top floor. Front corner unit which provides window in the dining area. Situated in the most popular district in the city. 5-minute walk to Beacon Hill Park and 12 minutes to downtown. Low maintenance and taxes. Immediate possession. Asking $35,900. HURRY FOR THIS ONE.
388-9172 DAVE GIBSON 388-5647
FARMERS AND MERCHANTS
TRUST COMPANY
731 FORT STREET

12 NEW 2-BEDROOM
FAMILY CONDOMINIUMS
NOW UNDER
CONSTRUCTION
Prices range from $43,200 to $44,800 and offer 2-pce. en-suite washrooms, most suites plus 4-pce. main bathroom, dining area, balconies, storage lockers, laundry room on each floor, fridge and stoves, covered parking, recreation room, and controlled entry. Located at 116 Queens Ave.
385-2481 Sid Custance 598-7781
Swinerton, Stewart Clark Ltd.

FAIRFIELD AREA
1122 HILDA STREET
$41,000
Spacious 2-bedroom condominium in quiet area. Close to all amenities. Large sundeck, southern exposure, corner suite on 3rd floor. Includes drapes, fridge, stove and dishwasher. Adult-oriented, no pets, no rentals. MLS 17745. For information call:
GALE CHRISTENSON
477-0191 477-0723
Royal Trust Real Estate Dept.

KENSINGTON
TERRACE
If you've been looking for a 3-bedroom condominium home with a pleasant outlook of distant Sooke Hills in a building with a full range of leisure facilities, then, this is it! Convenient main floor location and balcony garden add to what is already a fine buy at $52,900. MLS.
595-5171 RICK KALLSTROM
CANADA TRUST

WATERVIEW
2 bedroom condominium. Spotless condition. Fabulous views from every window. Phone
MARGUERITE HOBBS
592-0022 388-6275
Pager 799
CENTURY 21—PRINCIPAL PROPERTIES LTD.
4988 Shelbourne St.

TILLICUM ROAD
$35,000
3 bedroom Townhouse well-located and in excellent condition. Take over existing mortgage with low down payment.
VIC GOERTZEN 384-8001 or Res. 477-0217. MLS. The Royal Trust Co.

DELUXE 1-BEDROOM, THIRD floor, Beacon Hill Park, mirrored walls, luxurious carpets throughout, saunas, whirlpool, rooftop parlor, covered parking, adult oriented, C.T.M. $33,500. 383-1996.

258 CONDOMINIUMS and TOWNHOUSES

the Permanent
1125 DOUGLAS ST. and 3647 SHELBOURNE ST.

THE
COMMODORE
141 Bushby St.
FAIRFIELD
OCEAN VIEWS
—9 Luxury 2 bedroom suites
—Wood burning fireplaces
—2 four pce. baths
—six appliances
—$54,900 to $68,500
—1 three bedroom suite
Open 1:00-5:00 Daily
(Except Sunday)
—for prior viewing call
GRAY LAITE 656-5267
SID HASLAM 477-1994
DISPLAY SUITE 382-2226
Office 382-9191

HAMPSTEAD
HOUSE
955 Dingley Dell
—two bedrooms
—1½ baths
—$38,000 to $44,000
—open 4:00-8:00 Daily (except Sunday)
—For prior viewing
SID HASLAM 477-1994
GRAY LAITE 656-5267
OFFICE 382-9191
SOPHIE HARDER 382-9903

WINDSOR MANOR
Two Units Available
Make an Offer
WHY RENT? With as little as $1,700 down and pricing from only $32,900 for BRAND NEW 2 bedroom apartment homes with appliances, drapes, parking etc. Conveniently located at 848 Esquimalt Rd. View by call HERB McDANNOLD or GLEN McDANNOLD at 658-8844 or 382-9191.

Canada Permanent
Trust Company

SPENCER CASTLE
2910 COOK STREET
A Unique
Luxury Complex
PRICED FROM $70,500
—2 BDRM, 2 FULL BATH CORNER SUITES.
minimum 1345 sq. ft.
spectacular views
—6-STOREY CONCRETE AND STEEL BLDG.
—4½ ACRES OF LANDSCAPED GROUNDS
—GUEST HOUSE offering:
7 en suite bdrms
reception facilities
large indoor swimming pool, saunas.
BUY DIRECT FROM BUILDER
OPEN TUES. THRU FRI 9-4
For appointment call 384-4013, 598-1060
Danzo and Franco Holdings Ltd.

FARMER
Investments & Realty Ltd
825 Bay Street 382-2134

ATTENTION
If you're looking for a condominium you can't have noticed my ads. I have two of the best value suites in town. A one bedroom and den, and a one bedroom. Both with large living room, dining room and a well-equipped kitchen, (stove, fridge, dishwasher). The building has great amenities such as swirlpool, sauna, workshop, lounge, laundry, sundeck and billiard room. Both suites have been reduced in price to rock bottom, $34,900 and $34,400. For viewing please call:
Gordon Black
382-2134 384-8250

REALSPAN PROPERTIES LTD.
1031 VANCOUVER ST. 388-6454

MUST BE SOLD
TOWNHOUSE
$38,900
TERRIFIC VALUE
Three bedrooms, 2 bathrooms, stove, fridge, washer-dryer included, wall-to-wall carpeting. Ideal for a family with children. Excellent condition.
JOHN F. COLWELL
388-6454 592-9828

C.N. Montague Co. Ltd.
384-9318
1028 BLANSHARD ST.

VITAL LOCALE
SAVOY
Deluxe 1 BR suite situated in downtown Victoria, walking distance to all amenities, new and immaculate concrete Bldg., with quality applianced kitchen inc. dishwasher, stove and fridge, W-W throughout. Facilities include lounge, swirlpool, sauna, exercise rm., workshop and underground parking. $42,500.00 MLS 17898. To view call: E. Russell 656-6148 or E. Kolstad 642-5315. C. N. Montague Co. Ltd. 384-9318.

PRICE REDUCED
$3,000
Vendor has bought and must sell this beautiful 2 BR corner suite. Large bright dining rm and living rm with private balcony overlooking the Sooke Hills. This deluxe condominium also offers easy access to billiard rm, workshop laundry rm, large furnished lounge, exercise rm, whirlpool and sauna. For more info call Rick O'Kane. Bus. 386-6164, home 386-6257.
CASTLE PROPERTIES LTD.

840 CRAIGFLOWER
3 bdrm, lower level with entrance off a breezway will be vacant end June. Ideal for revenue or inexpensive housing. Priced for immediate sale at $38,900. (MLS.)
386-3231 JOHN A. JOHN 477-8096
BLOCK BROS. REALTY LTD.

BEST TOWNHOUSE, $35,500
3 BEDROOMS, 1½ BATHROOMS
High-fenced garden, 4 appliances.
RYAN PROPERTIES LTD.
G. E. Bus Ryan, 382-8135 Anytime

RENT, THEN BUY
2 bedrooms, 2 bath, $375, option to purchase available. 652-3229 or 386-9270.

2-BEDROOM DELUXE CONdominium. University-Park Terrace. $43,500, $5,000 down, balance at 12% 477-9443 after 6 p.

258 CONDOMINIUMS and TOWNHOUSES

Century 21
REAL ESTATE
PRINCIPAL PROPERTIES
4088 SHELBOURNE
477-9514

OPEN HOUSE
MON.-SAT., 1:30-4:30
LADY
ALEXANDRA
137 BUSHBY ST.
8 units left all 2 B.R. deluxe, ocean view condominiums, priced from $52,000. For further details phone 477-9514.

BY OWNER
2 new condominiums, both eligible for government 2nd Mortgages of $5,000. Spacious 2-bedroom suites. 1 with two full baths, other with 1½ baths and fireplace. Spacious living room and dining room, large kitchen with eating area. Price includes fridge, stove and sun drapes. Has billiard room and hobby room. 1—$48,500, other $49,500. All offers considered. Good financing. Must sell. No agents please. To view, open 9:00 a.m. to 9:00 p.m., phone 382-8419.

$32,000
2-BEDROOM CONDOMINIUM
New listing — Great Buy! Neat, well-maintained suite in complex of only twelve units. Ground floor. Private entrance. Comfortable, economy accommodation—Low, low taxes and monthly assessment. Hurry on this one. Call MELODY VILLENEUVE 384-6563 or 385-3741.
NANAIMO REALTY (VICTORIA) LTD.

WHY RENT? $3,400 DOWN

271 LOTS FOR SALE

Green Acres

HENDERSON REALTY
385-9741

BEAUTIFUL HALF ACRE TREED LOT IN NORTH SAANICH ICH, ON MUNICIPAL WATER, $35,000.
FRED SUTTON 652-1857

WATERFRONT
BEAUTIFUL 1-ACRE LOT ON ARBUTUS, MARINE DRIVE IN GORDON HEAD. JUST LISTED AND PRICED TO SELL QUICKLY AT $85,000. TO VIEW CALL:
TERRY FORTUNE 598-1544

Residential Building Lot
Gordon Head
$31,900
Do your own thing on a high location near Torquay Elementary. Lot size 65X120, available for immediate construction. Please phone A. J. Sandy CRAWFORD 477-0141 or 477-1561.

Canada Permanent Trust Company

3 LOTS
I have 2 lots off Malestic Drive. Fully serviced. 10% down. $28,400-$28,900.
OR
Fully serviced and NHA approved building lot at intersection of Cedar Hill and Shelbourne (Mt. Douglas Park) for $29,500.
For further information call:
KNOWLES REALTY LTD.
Bill Knowles
384-8101 Res. 656-3779

BROWN ROS. on LANSHARD
"People Helping People"

TOWN OR COUNTRY
60'x100' fully serviced lot in Mt. Douglas area. Asking $26,000. 4½ to 5 acre treed lots, Sooke District, $25,000 to $39,000.
JOE RICKARD 656-1628
or 385-8771 (Anytime)

BUILDING LOTS
ARLENE PLACE
Located west of Carey Road off McKenzie Ave., adjoining Colquitz Park Development. Olympic Mountain views from most lots. This is a new subdivision with all services under ground. Good choice of lots from $27,500 to $28,500. Call at 511 McKenzie for plot plan and information or phone to:
ARLENE DEV. LTD.
479-2855

Waterview Lot
View Royal. Just 4 miles from downtown. This almost ¼ acre lot is ready for building. Good garden soil and mature trees around the perimeter. Fronting on two roads. To view please call FRAN McVITTIE 598-3613 or 382-9191.

Canada Permanent Trust Company

Beach Access
Gordon Head
.44 Acre beautifully treed lot with fruit trees and open areas. The lot is fully serviced, has beach access and is located in the prestigeous area of Arbutus Cove. This is a rare opportunity to purchase this home site of your dreams. Priced at only $58,500.
388-6275 RANDY SMALL Pager 395
388-6275 LEE WROBEL Pager 654
or 385-7761 Anytime
D. F. HANLEY AGENCIES LTD.

Views and Seclusion
2.10 Acres
Beautiful location at end of cul de sac called Westridge off Munns Road. Asking $38,500. MLS No. 16022. TIM HOSKIN, 477-0141 or 595-6250.

Canada Permanent Trust Company

SAANICH LOT
Fully serviced lot with plan for building. Good terms. $27,000. Phone Kay Davies or Gladyce McLure, 385-2458. Byron Price and Assoc. Ltd.

MILLION DOLLAR VIEW
Fantastic sea view lot overlooking Esquimalt Lagoon and Victoria. Build your dream home. $38,900. Listed exclusively with:
HAZEL CLARKE 385-6635
NORMA HILL 383-7796
OFFICE 386-2911
Homefinders, Wall and Redekop

TWO ONE THIRD ACRE SERviced building lots in Shawnigan Lake. $15,500 each. Both $30,000. 478-8034 anytime or 478-1134 evenings.

BUILDING LOT, KALITAN road, beautiful view, Deep Cove, small lot but ready to build, 652-1777.

SOUTH OAK BAY $49,900. JUST south of 777 Mount Joy Avenue. Call 388-5416, 7 a.m. to 3 p.m. weekdays.

RON TIDMAN CONSTRUCTION
Have two prime fully serviced waterfront lots on Landsend Road. Will build to suit. 658-3463.

6 LARGE FULLY SERVICED treed lots on Cedar Hill Cross Roads and Braefoot Road. 384-3016, 382-4322.

LARGE LOT, IN SOOKE. Broomhill subdivision. View of sea and snow-peaked Olympics. 478-7504.

LANGFORD LOT
Rainville Rd. Single or duplex $23,900 after 5. 479-8301.

ONE BUILDING LOT FOR SALE in Gordon Head. Ready to build. 598-6641.

LOVELY CLEARED ACRE. Perc. tested. Quiet country road. Cobble Hill $18,000. 477-1550.

BROADMEAD VIEW LOT, 4696 Hillwood. $42,900. 598-4462.

273 PROPERTY FOR SALE

Beautiful By The Sea
Ardmore — 7 acres, $43,000. Call JIM COWLEY at 656-3675 or 388-6424 anytime.
BAYSHORE REALTY LTD.
1006 FORT STREET

MALAHAT
Approx. 14 acres on beautiful Malahat Dr. on the summit. Creek directly through the middle. Easy access. Phone 478-9338 after 8 p.m.

ZONED FOR 36 SUITES in Saanich. Come to my office or I'll come to yours. No phone info. $10 per sq. ft. Allan Klenman, Town and Country Realty Ltd.

2.76 ACRES ON FINLAYSON Arm Rd. 1 mile from Goldstream Park. Reduced to $32,900. 479-7778.

274 PROPERTY WANTED

A. E. LePAGE
WESTERN LTD · REALTOR
1395 HILLSIDE
386-6331

WANTED
3-5 acres in West Saanich. Must have good soil for hobby farm. Will pay up to $60,000 cash.
DENNIS FERRILL
386-6331 478-6140

274 PROPERTY WANTED

$1,000 REWARD
Wanted to rent any size vacant serviced lot, anywhere in capital region district PLUS minimum $1,200 per year rental fee. 388-6275 pager 732.

APT. SITE
Builder requires 10,000 to 100,000 sq. ft., even more for immediate development. Phone now, Kasapi Construction, 386-6191.

280 ACREAGE FOR SALE AND WANTED

SINCE 1887
Pemberton, Holmes Ltd.
1000 Government St.

A 10 acres, older house, big barn, workshops etc., large riding ring, field and timber, hydro and good will, Highlands, good terms on $100,000.

B 17.5 acres, considerable timber, some grazing, hydro going in views and expensive quality area. METCHOSIN, $99,500.

C 10 acres, main water and hydro across the road from Weirs Beach, near Lester Pearson College of the Pacific.
All the above highly recommended. No one buying from me has lost.
DESMOND HOMES
384-8124 478-1227

14.6 ACRES
$36,500 DOWN
Off the beaten track, located down a quiet country lane, on the Saanich Peninsula. Cleared farm land, has a gentle slope, with a view through the McHugh Valley. Ideal for creating a small farm, nursery operation or raising horses. $36,500 down. FULL PRICE $110,500. MLS. 16292.
DON WHYTE, 592-2407
WHYTE & GOWER
OAK BAY PROPERTIES
2227 Oak Bay Ave.

12 ACRES
Good land, Happy Valley, 3 homes with income, barn, large workshop Price $189,000. MLS.
20 ACRES
Best land on peninsula, outstanding family home and prize barn for champion horses. Must be seen to be appreciated $247,000. MLS.
½ ACRE
Fantastic sea view on Willis Point. Price $18,000. MLS.
77 ACRES
4,000 ft. SHELTERED WATERFRONT
On North Pender Island. Road and power through property. Numerous dug wells, fruit trees and farm house and building. Going very reasonably at $4,500 per acre, get a group of 10 people and each would have 7.7 acres waterfront for only $34,200. MLS.
384-8001 BUD ZUCK 598-7215
The Royal Trust Co.

P.R.B
P. R. BROWN
AND SONS LTD.

145 ACRES — ONLY $120,000
16 miles from Victoria out Sooke Rd. Vendor may carry. Estate sale. Beautiful rugged property with creek and old sagging farmhouse. ML 16898.
ROY ANDERSON
385-3435 477-5057
P. R. BROWN and SONS LTD.

7.6 ACRES
$37,500
SHERINGHAM POINT ROAD
The vendor has started to clear the building site on this gently rising acreage to take advantage of the views of the Straits and Olympic Mts. 431 ft. of road frontage on phone and power. Water should be no problem here. If you want quiet seclusion come out and view this new MLS listing with me. Call anytime. Bill Kozak 386-6164 or 642-3484.
CASTLE PROPERTIES LTD.

20 MINUTES FROM SOOKE
This diverse and beautiful 13-acre parcel is situated on the highest piece of land between Sooke and Jordan River, affording a magnificent view of the mountains and straits. Although high, there are many level areas for building and for fields. The neighbors are all gentle and pleasant people ready to help when necessary, but not intrude. Privacy and seclusion. Asking $35,000. Try your offer. Call: PETER BARDON, 592-2431, Lansdowne Properties.

20 ACRES
PARKSVILLE
Treed level parcel, paved road, hydro and fine stand of trees, near Englishmans River Falls. $60,000. See it this weekend. Plans at the office. Also 12 ACRES at $39,000.
JACK BETTS 477-4020
Johnston and Co. Ltd. 385-2471

51.5 ACRES
VIEW PROPERTY
One mile from Sooke village centre. Sloping up to spectacular panoramic views. Small lake with some trout. Easy access, not isolated. Asking $250,000. Terms considered.
477-3626 Cliff Salmond 385-7721
GARDNER REALTY LTD.

LAND
A wise investment is in your own property such as 1.66 acres with sea views at $21,000 or 17.57 acres of good farming soil with ample water at $6,500 per acre. Exclusive to:
388-4271 Jack Swanston 592-6338
J. H. WHITTOME and CO. LTD.

DUNCAN 1 ACRE
This property is level, cleared and no rocks. Ideal for gardening and horse grazing. 4½ miles from Duncan Centre. Open to offers on $18,900.00.
388-9172 DAVE GIBSON 388-5647
FARMERS and MERCHANTS TRUST COMPANY

DUNCAN
4.23 ACRES
Hottest deal in town for $21,900. Low down payment on this well treed acreage ideal for mobile home or hobby farm. Ben Greig 386-6164 or 598-3105 Castle Properties Ltd.

5-ACRE LOTS
1—first time on the market.
2—off Interurban on Hector Rd., opposite Camosun College.
3—5-mile circle from Victoria.
4—Ample trees on a farm-like setting.
5—Information on site only.
COASTLAND ESTATES LTD.

COBBLE HILL
22.4 acres lovely treed acreage priced to sell at $54,900 with low down payment or vendor will accept trades. Ben Greig 386-6164 or 598-3105.
CASTLE PROPERTIES LTD.

ACREAGE
5-Acres Duncan adjoining Cowichan Golf Course, $32,900. For more information call Irene Dalziel 386-6164 or 386-6164.
CASTLE PROPERTIES LTD.

2¾ ACRES
North Seattle, 2 blocks from I-5 freeway, large older Ranch Style home, needs repair, garage workshop etc. Swimming pool, year around creek, large cedars and fruit trees. 384-3110.

Required in the Sooke Area, up to 15 acres of good land. Will pay all cash. Call at once to
P. G. JACKSON LIMITED
1070 Douglas Street 386-9102

280 ACREAGE FOR SALE AND WANTED

NATURE LOVER'S HAVEN
Is this 2.55 acres of limited Metchosin countryside. Much of the underbrush has been cleared around the beautiful trees. Financing can be arranged on asking price of $26,900. MLS.
595-5171 JUNE CORBY 478-8780
CANADA TRUST

34 Acres; Sawmill
—Gently sloping treed land
—Timber; fir, alder, hemlock, pine
—Equipment and power diesel
—1100' highway, near Parksville
—Some arable land and springs
—$110,000. TRY $40,000 DN
EXCL AGENT BOB CARTER
598-6143
Johnston and Co. Ltd. 385-2471

8.8 ACRES BY OWNER. COZY cottage and 2 stall barn, secluded with creek and good well. 16 miles from town. For appointment, 642-3295. Serious inquiries only please. $65,000.

NEW NHA 1,000 SQ. FT., FULL price $32,000, low as $600 down, low as $200 per month. AHOP full details. 386-8121.

285 UP-ISLAND PROPERTIES

the Permanent
58 STATION ST.
DUNCAN, B.C.

MAPLE BAY NEAR DUNCAN
345 acre farm with approx. 1700 ft. waterfront and 200 acres of pasture land. 2 large barns and substantial home. This is one of the most scenic properties in the area and would be an ideal location for a country club and marina and 18 hole golf course.

CROFTON
5.3 acres of fenced pasture land. On paved road with municipal water and sewer line on adjoining property. A potentiol 20 lot subdivision for only $60,000. For details please phone JACK BAILEY at 748-8105 or eves. 746-6589.
THE PERMANENT
58 STATION ST.
DUNCAN, B.C.

PEARSON/JOHNSTONE & ASSOCIATES LTD

ONLY $21,900
Well-maintained 10'x50' Fleetwood Mobile Home at Pacific Island Estates, a pleasant development at French Creek, midway between Parksville and Qualicum. An excellent 110'x120' landscaped lot, various additions, storage shed, included appliances all make this a fine buy. Phone Roland Wickett, 248-3216 or Eves., 248-6036.

EASY LIFE
2-yr.-old exceptionally well-built 5-plex. Present gross income $13,800, plus large deluxe home with fully finished basement with sauna and garage. Property fully landscaped with paved parking for tenants. Too many extras to detail in this view property. Walking distance to beach and shopping. Full price $179,000. Call or write Norm Doughty, 248-3216 or Eves., 752-6507.

PEARSON-JOHNSTONE AND ASSOCIATES LTD.
Box 399, Parksville, B.C.
248-3216 752-6964

EXECUTIVE HOME
OVER 7 ACRES
PLUS NEW LOG HOUSE
ALL YEAR CREEK
A beautiful property in the Cowichan Valley. Spacious modern home, 3 bedrooms, huge family room, roomy kitchen, eating area. Full basement, two full bathrooms, one ensuite on main. Floors beautifully carpeted one-year ago. The land is partly cleared and cultivated, fenced and cross-fenced for horses, sheep or cattle. Good barn and outbuildings. Abundant water. New Cedar Log house of 1,000 sq. ft., almost finished. Lovely treed driveway, gives privacy to main res. Owner's health reason for selling. Price $154,000.
MRS. WEBB. Res., 477-3095 or 385-2471 anytime.

Qualicum Beach Lots—$149.00 Down
Lovely large treed lots in a quiet area of Qualicum, all services. Starting at $14,900 with $149.00 per month including 11½% interest.
Nanaimo Realty Co. Ltd.
Parksville Branch
248-6167

A Full Acre Near Ladysmith
Nicely wooded, with a partial view, semi-waterfront near the marina. Municipal water. Asking $29,500. Wayne Brady, 939-9751.

MACAULAY NICOLS MAITLAND and CO. LTD.
2633 E. Hastings, 253-5241 (24 hrs.)

LAKEFRONT
3 bedroom, full basement house, standing on two large lots with 188 ft. of waterfront on lovely Cowichan Lake. Just over a mile from Youbou. Take a drive and take a look, then make an offer on the asking price of $85,500. MLS No. 18000. For further information, please call: DENNIS BERRY at 598-3344.
JACK MEARS
OAK BAY REALTY LTD.

THINKING OF BUYING LAND to hedge inflation but the prices are too high, then consider the Courtenay-Comox area where land is reasonable now.
DAVE HIGGINS
RESIDENTIAL (112) 339-5662
NANAIMO REALTY (COURTENAY) LTD.
(112) 339-2228

MOBILE HOME SITE
$14,500 for a large lot with water and hydro. On a quiet street with seaviews. MLS 18072. Call:
595-5171 656-5882
TERRY SMOLLETT
595-5171 LES BOHER 388-6275
Pager 729
CANADA TRUST

PRIVATE SALE
Ten miles north of Namaimo — on highway — comfortable two bedroom cottage with additional features, on approx. one acre beautiful park-like property. Including fruit trees and fish pond stocked with Rainbow trout. Terms cash. Apply Box 2, R.R. 1, Island Highway, Lantzville, B.C. Phone 390-4257.

DUNCAN—BY OWNER
27.28 acres, 4-bedroom, full basement home, barn. 748-1002.

285 UP-ISLAND PROPERTIES

the Permanent
58 Station St.
Duncan, B.C.

YOUR PICK OF FARMS
80.75 acres of rolling land. 50 acres suitable for root farming. 1 3-bedroom house and 1 3-bedroom trailer, barns and sheds and some cattle included, $175,000.
27 acres, Somenos Road area. Large farm house and barn. Fenced and cross-fenced, $94,500.
8.7 acres beautiful area in Cowichan Bay. All fenced, 3-bedroom home, barn. A must to see, at $94,500. Please call Edna Meigaard at 748-8105 or 746-5019.
THE PERMANENT
58 Station St.
Duncan, B.C.

5 ACRES
Near Qualicum Beach with an older remodelled 3-B.R. home. Partly cleared with fenced corrals and small barn. Good value at $49,900.

¾ ACRE
Only 6 minutes drive from Parksville. Wooded and secluded. Priced to sell at $10,900.

COUNTRY LOT
Only $5,900 for a near ½-acre lot in Errington.

Tony Steward
(eves.) 248-3449
Eagle Realty Ltd.
P.O. Box 1060, Parksville, B.C.
248-6191

QUALICUM AREA SANDPIPER
A new development of 50 lots.
Minimum sized 18,000 sq. ft.
Full services including sewer paid.
Prices from $16,500 to $18,000 with attractive terms.
Close to Eaglecrest golf course and French Creek Marina.
Midway between Parksville and Qualicum Beach at Drew Road and Island Highway.
Phone collect, 752-6595. For maps, prospectus and information.
Richard F. Greenwood,
Bunker Developments Ltd.
R.R. 1, Qualicum Beach, B.C.

Waterfront North of Qualicum Beach
700' of waterfront. 15.56 acres, 4 miles north of Qualicum Beach. Large 2-bdrm. home with sep. garage, extra parking and exceptional sea views. Can be subdivided into 2 parcels. Vendor will carry financing on either or both parcels. Vendor anxious to sell. MLS LOT HOME 592-2130 or R. W. RHODES 479-9241 or office 382-9191.

Canada Permanent Trust Company

BY OWNER
MILL BAY
This 1300 sq. ft. ranch style bungalow is only one year old, and offers 3 bedrooms with master ensuite, large living room with fireplace and dining L, compact kitchen with utility room off. There is also a detached double garage and a well treed ¾ acre lot offers quiet seclusion. A large low interest rate first mortgage can be assumed. Priced well below market value at $53,900. Call 743-2417 in Duncan after 5 p.m. on weekdays, anytime on weekends. No agents, please.

You Bet Your FANNY
Bay that is; Delightful ½ acre lot on water situated near Bowser in developing area. Well treed, sloping lot with southerly exposure. Offers to asking price of $13,000.
For Further Information Call
M. K. LAWSON
479-8813 or 383-4124
Park Pacific Investments

NEW HOME IN QUALICUM
Roomy 2 bedroom home on beautiful cedar treed lot. Perfect retirment home, only 100 yds. from Little Qualicum River. Some of the features: en-suite, arch fireplace, large carport, brick entry, shaked roof, thermo-paned windows. Buy now from builder, and choose your own carpet. $42,900. Call Bob Alford, 248-6734 (Parksville), or Don 386-0588, (Victoria).

PRIVATE LISTING
New 3-bedroom home, 2 miles from Qualicum village on ½ acre in peaceful country setting. Approximately 1500 sq. ft. of well-planned living area. Luxurious wall-to-wall throughout. Front yard fenced. Large sundeck. Stove included. Only $39,900. For information call 112-752-9536 after 5:30 p.m.

ROYSTON LOT
RIVERFRONT
$18,000
Access to sea. Located on Carey Place on Trent River. For more details please call BERT COLES 384-8001. The Royal Trust Co.

SUNNY PARKSVILLE
LOVELY CITY LOT LOCATED WALKING DISTANCE FROM SHOPPING CENTRE, BEACH AND HAS ALL CITY AMENITIES. ASKING PRICE $15,500.
MARK MACKENZIE 595-4596 OR AL MATTEO 658-5057 OR 384-8001.
THE ROYAL TRUST CO.

WATERFRONT HOME
LADYSMITH
½ acre landscaped lot to beach. 2-bedroom basement home $72,000. Owner 245-4431.

FULLY SERVICED LOTS ONE-quarter acre to one-third acre, semi-waterfront in Tranquillity Bay, 10 miles north of Courtenay. Private beach access. Perfect for retirement. Write Tranquillity Bay Estates, Post Office, Merville, B.C. or phone 337-5790.

LOG HOME
Almost completed, 1,900 sq. ft. 2 storey log home. One acre, Cobble Hill, 4-bedroom, verandahs, knotty pine cabinets, old red brick heatilator fireplace, electric heat, garage workshop, garden area, $68,500. 743-5441.

PEARSON/JOHNSTONE & ASSOCIATES LTD
BOX 399, PARKSVILLE, B.C.
248-3216 752-6964

PARKSVILLE—BY BUILDER
4-bedroom, basement home, en-suite, dining room, quality flooring, aluminum siding. Landscaped lot in fully serviced subdivision. Only $51,500. Phone 112-248-3908.

COMPLETELY FURNISHED house, 10 yrs. old, two bedrooms. Within walking distance to beach and shopping centre. $40,000 cash, firm. Call 112-248-3146, anytime.

WATERFRONT LOT IN LADYsmith town. Near shopping centre, easy access to good beaches, water, sewer, hydro, $29,500. 245-2758.

10 ACRE FARM, MILL BAY, ALR 3 bedroom house, basement, oil heat, drilled well, barn, cash to mortgagt, $136,000. By owner. 743-2627.

TWO ONE-THIRD ACRE SERviced building lots in Shawnigan Lake. $15,500 each. Both $30,000. 478-8034 anytime or 478-1134 evenings.

70X190 LOT IN LANTZVILLE ESTablished building area. City water, 1½ blocks from sea. Offers on $15,000. 386-6583.

285 UP-ISLAND PROPERTIES

COBBLE HILL
Beautiful Tudor home on over two acres in the rural atmosphere of Cobble Hill. The home uses gas. 2800 feet of finished living space with 4 bedrooms, three bathrooms, den with fireplace. Rec. room, large feature fireplace in the spacious living room. There is a 2500 square foot cement block building on the property which was at one time a mushroom farm but which could be used for any number of purposes or rented out. Priced at $115,000. MLS. To view this distinguished home call:
WESTMONT REALTY LTD.
920 Hillside
386-6796

OYSTER RIVER
Offering over 4½ acres of first-class waterfront property on the main highway between Courtenay and Campbell River. This parcel is for the most part cleared, fenced and zoning allows for multiple use (subdivision in lots, trailer park or any number of things). Underground piped water and heavy wiring running through the property. A lovely and as new 60 ft. 3-bedroom, Manor Deluxe mobile home with all appliances included in a low asking price of $79,900. To view or for further information, phone anytime:
477-0191 RON SEDGER 479-3673
Royal Trust Real Estate Dept.

EAGLE REALTY LTD.
Box 1060, Parksville, B.C.
Telephone 248-6191

290 FARMS FOR SALE and WANTED

Green Acres
HENDERSON REALTY LTD.
385-9741

MUNN ROAD
FANTASTIC VIEWS
Here is a unique property with a 2,000 sq. ft. 2 storey main home and a really attractive log cabin with 16x21 living room, kitchen, bedroom and sleeping loft. In addition is a 16x10 cabin and an 18x18 activity room with kitchen, sleeping room and sundeck. There is also a barn on this 10 acre property of trees, rocks and garden area. Views of City, mountains and straits. Half hour from town. Large home renting for $450 per month. Asking $120,000.
BILL McCARTER BOB GIBSON
592-3970 658-5153

TWO ACRE MINI FARM IN CENTRAL SAANICH. MODERN 2 OR 3 BEDROOM HOME. SPRINKLER IRRIGATION SYSTEM. $99,500.
FRED SUTTON 652-1857

BACON & EGGS!
On your own farm with 10.4 acres, and 900 sq. ft. bungalow. Approx. half cleared with 40'x60' chicken house. Could be hobby farm with your own reservoir and year-round creek. Priced at $89,900. Try your offers! Call:
DANNY MASSEN
477-1841 478-7008
BLOCK BROS. REALTY LTD.

SUPERB SMALL FARM
Extremely high productivity due to an abundance of water. Presently supporting more than one dozen cattle. Three-bedroom home, workshop and a large barn, plus farm machinery included in the price of $130,000. For full information on this exclusive listing call: PETER BARDON, 592-2431, Lansdowne Properties.

5.42 ACRES NEAR SIDNEY ADjoining race track. New 2 bedroom house, double carport, out buildings, fruit trees, fence. Asking $115,000. 1899 John Road, Sidney. 656-5979 after 5.

293 GULF ISLAND PROPERTIES

NORTH PENDER ISLAND
Moderate year round climate in Gulf Islands; choice Evergreen area. Excellent boating, fishing, where seclusion and quietness is a virtue.
1—OCEAN WATERFRONT
Superb view — services — $17,500 to $65,000.
2—LAKEFRONT
Just completed, 3-bedroom home — expert immaculate workmanship — fireplace — elegant wall-to-wall carpeting — hotwater heating — ground level entrance — basement — garage workshop — nestled among the Evergreens — a real gem for $83,500.
3—A-FRAME
On Buck Lake, and a beach too — complete with furnishings — rowboats — float with diving board — many other extras, all for $25,000.
4—READY FOR HOLIDAY FUN
Services in — wharf at lake — cosy trailer — a steal at $18,500.
OTHER LAKEFRONTS FROM $11,900 and up
5—ACREAGE
6 acres — Sunny southwest exposure with sparkling view forever over valley and ocean views — asking only $30,750.
OTHER VIEW PROPERTIES TO $17,000.
6—HIDEAWAY LOTS
Starting at $6,500 — most have services, power, water and some on sewer.
7—SATURNA ISLAND
Privacy and seclusion — ocean front — far south views — $15,000 — other lots — some $6,500.
COME TO THE "BAHAMAS OF CANADA"
By phoning a Gulf Island Specialist, TED DEVER, 629-3371, or 629-3434, collect.
MacAulay Nicholls Maitland and Co. Ltd., 1730 Marine Drive, West Vancouver.

A. E. LePAGE
WESTERN LTD · REALTOR
1395 HILLSIDE 386-6331
NOW OPEN TILL 9 P.M.
RETIREMENT
On Gabriola Island. Build your dream home on approx. 1½ treed acres. Well is drilled. Power close. Good view of sea and hills. 2 miles from ferry. 20 minutes to Nanaimo. Airstream trailer may be bought separately. Asking $19,900. Generous terms.
MLS 17444. Call:
386-6331 MR. D. WAGNER
anytime. Retirement Specialist

SALT SPRING ISLAND
new 62' Ambassador mobile home, facing southwest, top of a hill with new 62 'Ambassador mobile home, snuggled into an arbutus grove. Custom top quality broadloom throughout, two bedrooms, 12x24 living room, washer, dryer, fridge, stove, huge fibreglass bath-shower unit, all under warranty, very low taxes. Five minutes to ferry. Walk to secluded beach. Supreme privacy and quiet, in exclusive residential area. Price $42,500. To view contact Ernie Watson, on Salt Spring. 537-2030.
DORSET REALTY GROUP
R. R. No. 1, Bayview Rd. Ganges.

THE ONE YOU'VE BEEN LOOKING FOR
An eight-room designers dream home high on a hill on Pender Island. Breathtaking views for miles and miles yet total seclusion on an acre of fir and arbutus. There's much, much more so, call me and I'll tell you all about it. The asking price is $64,900. MLS 17831.
JACK PETRIE
598-3321 or at home. 598-8736

SIX CABINS
on an acre of lakefront. $49,900 gets you the land and permits you to do the building. MLS.
TERRY SMOLLETT
595-5171 656-5882
595-5171 LES BOHER 388-6275
Pager 729
CANADA TRUST

SALT SPRING ISLAND
10 acre Hobby Farm with rustic barn and newly renovated 2 bedroom home. This Fulford area farm overlooks a small trout lake and enjoys a fine south exposure. $69,900. Phone 653-4266, 537-2534.

Deaths and funerals

305 DEATHS and FUNERALS

COPP — In Victoria, B.C., on June 26, 1976, Mrs. Bertha Copp, aged 80 years of 3035 Cook St., a resident since 1908. She was predeceased by her husband William Ernest on June 10, 1956. She leaves two sons, Mr. Victor Ernest Copp and Mr. Gordon Edward Copp of Victoria, four grandchildren and three great-grandchildren.
Funeral services will be held in McCall Bros. FLORAL CHAPEL on Wednesday, June 30 at 3 p.m. (Flowers gratefully declined. Friends, if desired, may contribute to the charity of their choice.)

EKSTROM — At the Queen Alexandra Hospital on June 24, 1976, Wayne Harold Ekstrom, aged 20 years of 391 Goward Rd. He is survived by his parents, Roy and Lois Ekstrom; brothers, Gary and Robert; his maternal grandmother, Mrs. F. Richardson of Victoria; aunts, uncles and cousins.
Strictly PRIVATE funeral service in McCall Bros. FAMILY CHAPEL with the Rev. M. H. Adams officiating. (Flowers gratefully declined. Donations, if desired, may be made to the Queen Alexandra Hospital, 2400 Arbutus Rd.)

EVANS — Alfred Cameron on Friday, June 25, 1976, at the Peel Memorial Hospital, Brampton, Ont. Alfred Cameron Evans (No. 301-670 Dallas Road, Victoria), formerly of Brampton and Windsor. Beloved husband of Jessie Thomson (Black) and the late Elizabeth Hackett, dear father of Ann of Toronto, stepfather of Capt. Douglas Black and grandfather of Debbie and Leslie of Dartmouth, N.S., brother of Muriel (Mrs. H. L. Barnes) of Windsor. Resting at "McClure Chapel" of the Ward Funeral Home, 52 Main St. South, Brampton. Service in chapel on Monday, 1:30.
Interment Brampton Cemetery. Remembrances to the Hospital for Sick Children Foundation would be appreciated.

GLOVER — Sarah Elizabeth, late of Suite No. 2 - 1189 Yates Street, Victoria, passed away in Port Alberni, June 25, age 93 years. Mrs. Glover had been a long time resident of Victoria prior to taking up residence in Port Alberni 7 months ago. Predeceased by her husband, William, in 1956. Mrs. Glover is survived by 4 sons, William of Westlock, Alberta, Herbert of Edmonton, Don of Prince George and Harry of Port Alberni; 1 daughter, Mrs. J. (Dorothy) Cameron of Westlock, Alberta, 10 grandchildren and 20 great-grandchildren. A sister and numerous nieces and nephews in England.
Services will be held from the Chapel of Memories, Tuesday, June 29, 1976 at 1 p.m. with Lt. Richard Cooper of the Salvation Army officiating with cremation to follow the service. The Chapel of Memories Funeral Director Port Alberni in care of arrangements.

GORBY — In Victoria, B.C., on June 25th, 1976, Mr. Errick L. Gorby, aged 95 years, born in Ontario and a resident of Victoria for the past 3 years, late residence, 203-1035 Southgate St., formerly of Vancouver, B.C. He leaves his wife, Olive, at home; nieces and nephews, Errick L. Marsh, Port Coquitlam, B.C., Harvey Stevenson and Hazel and Brian Ross, Victoria, B.C. and nieces and nephews in Manitoba and Alberta.
Service will be held in the Sands Mortuary Limited, Family Chapel of Memories, on Tuesday, June 29th, 1976 at 1 o.m., Rev. C. E. Lonsdale officiating. Flowers gratefully declined.
SANDS — VICTORIA

HOGG — In Victoria on June 25, 1976 Andrew John Wellesly Hogg aged 7 weeks, beloved infant son of Mr. and Mrs. John Hogg of 1441 Vining Street.
Funeral services will be held in McCall Bros. FAMILY CHAPEL, Johnson and Vancouver Sts., on Wednesday June 30 at 3:00 p.m.

HOVEY — On June 25, 1976, at the Memorial Pavilion, Harry William Hovey of 2804 Inez Drive, aged 83 years, born in Windsor, Ontario. He is survived by his loving wife, Mary Elizabeth, at the residence; 1 son, Jack of Edmonton; 3 grandsons and 1 grand - daughter; numerous nieces and nephews. He served overseas with the 48th Battalion during World War One, he was a member of the R.C.L. and a life member of Maryfield Lodge AF and AM No. 94.
Funeral service in the FAMILY CHAPEL of McCall Bros. on Tuesday, June 29, at 1:00 p.m. with the Rev. E. Moulden officiating.

KNIGHTON — In Victoria, B.C., on June 27, 1976, Mr. Rolland Knighton, aged 55 years, born in Shoal Lake, Manitoba, and a resident of Campbell River, B.C.; formerly of Saskatchewan for many years. He leaves his sister, Miss E. Lilian Knighton, 305-710 Lampson St. Predeceased by his parents Mr. and Mrs. Percy J. Isaac Knighton. Mr. Knighton served with the Royal Canadian Air Force during the Second World War.
Service will be held in the Sands Mortuary Limited, "Family Chapel of Memories" on Wednesday, June 30, 1976, at 1 p.m. Rev. Canon Grahame B. Baker officiating.
SANDS—VICTORIA

PARK — At home with the Lord on June 24, 1976, John Park age 77, Hardy Road, Courtenay, formerly of Victoria. He leaves his loving wife Ada, sons Alec, Lloyd, daughter Meg Horton, Winnie Streeton and 13 grandchildren.
Funeral services Monday, June 28, 11 a.m. at Piercy's Funeral Home, Courtenay, B.C.

PASKIN — Edith Marion (ANN) Suddenly in Victoria, B.C., on June 26, 1976. Born in Tasmania. Survived by her loving husband Phillip, and her stepdaughter Elizabeth.
Memorial Service will be held on Tuesday June 29th, 1976, at 2:00 p.m. in St. Matthew's Anglican Church Goldstream Ave. Langford, B.C. Rev. J. Titus officiating. (cremation) Flowers are declined with thanks, donations may be made to the Retarded Children's Association. Arrangements by the Memorial Society of B.C. and FIRST MEMORIAL SERVICES LTD.

QUESNELLE — F. Gilbert in Victoria, B.C. on June 24th, 1976. Born in Ontario age 74 years. Survived by his loving wife Lena, 2 sons, Bill and Wayne 2 daughters Mrs. Delorse Robinson and Mrs. Marlene Greason all of Victoria, also 10 grandchildren, 1 great-granddaughter, 4 brothers and 2 sisters, also many neighborhood grandchildren.
Funeral service will be on Tuesday June 29th, at 11 a.m. in the Chapel of First Memorial 4725 Falaise Dr. No Flowers by request. Arrangements by FIRST MEMORIAL SERVICES LTD.

294 MAINLAND AND OUT OF PROVINCE PROPERTIES

Western HOMES Ltd

$17,500.00
30 ACRES
VANDERHOOF
Owner says this is nice property on main Hwy. MLS 17814.

$37,500.00
158 ACRES
BULKLEY LAKE
A large piece of land at a low price. Some waterfront. MLS - 17813.

BOTH PROPERTIES MUST BE SOLD. MAKE YOUR OFFER RE: TRADES OR TERMS.

Jack Davis
John E. Thomson
386-3494 (24 hrs.)
Bill Wilson
386-3494 (24 hrs.)

PORT ANGELES, WASH.
The Uplands — Large spectacular view lots by Golf Course. $10,000 to $13,500. Call 452-9506 or 452-9301.

305 DEATHS and FUNERALS

ROBERTSON — Lester John (Cy) of 220 4th Ave., Ladysmith, B.C., passed away at his home on Saturday, June 26, 1976. Aged 66 years. Survived by his wife, Thelma, at home; son, Bob, daughter-in-law, Lois and grandson, Andrew; three sisters, Mrs. B. (Sarah) Rozzano, Nanaimo, B.C., Mrs. Anne Robertson, Gold Bar, Washington, and Mrs. R. (Gertrude) Whysker, Victoria, B.C.; several nieces and nephews in Toronto, B.C., and Washington.
Service was held in the Sands Ladysmith Funeral Chapel, Ladysmith, B.C., on Monday, June 28, 1976 at 1:30 p.m. Rev. H. Nettleton officiating. Flowers gratefully declined.
SANDS—LADYSMITH

SMITH — Mary Victoria in Victoria, B.C. on June 25, 1976. Born in Ottawa. Aged 78 years. Survived by her loving husband Walter, her son Cameron and daughter Mrs. June Bellman both of Vancouver, also 6 grandchildren.
Funeral Tuesday, June 29, at 3:00 p.m. in the Chapel of First Memorial, 4725 Falaise Dr. Rev. G. Struthers officiating. (Cremation). Arrangements by FIRST MEMORIAL SERVICES LTD.

309 IN MEMORIAMS

BONHAM — In loving memory of George William Bonham who passed away June 27, 1973.
Sunshine passes, shadows fall,
Love's remembrance outlasts all.
And though the years be many or few,
They are filled with remembrance, dear, of you.
—Sadly missed by his wife Ellen Bonham.

THEY SHALL GROW NOT OLD, AS WE WHO ARE LEFT GROW OLD, AGE SHALL NOT WEARY THEM, NOR THE YEARS CONDEMN, AT THE GOING DOWN OF THE SUN, AND IN THE MORNING, WE WILL REMEMBER THEM.
WITH GRATITUDE. SANDS.

310 FUNERAL DIRECTORS

Sands
SERVING VANCOUVER ISLAND
WE CARE
Dedicated to service
Sensible Prices
SANDS FUNERAL CHAPELS
VICTORIA 388-5155
SIDNEY 656-2932
COLWOOD 478-3821
DUNCAN 746-5212
LADYSMITH 245-2331
NANAIMO 753-2032
Your seven community Chapels, Independently Family Owned and Controlled, Sands since 1912.

MEMBERS BY INVITATION
NSM NATIONAL SELECTED MORTICIANS
SINCE 1906
VICTORIA, 388-5155
SIDNEY, 656-2932
COLWOOD, 478-3821
DUNCAN, 746-5212
LADYSMITH, 245-2331
NANAIMO, 753-2032
Removal And Service Arrangement
Covering Vancouver Island
A Division of Sands

IFC INTERNATIONAL FLIGHT CARE
Specializing in forwarding to or from anywhere
WORLD WIDE FUNERAL INFORMATION SERVICE
call collect
or cable
"Mortuary Victoria"
A Division of Sands

CUNNINGHAM FUNERAL CHAPEL
1155 Fort Street
Phone 384-5512 or 384-8626
Offering dignified moderate service for all. Geo. S. Cunningham owner, manager.

310 FUNERAL DIRECTORS

McCalls
MONDAY
YOUNG, Mr. Hubert F.
10:00 a

NOTICE TO CREDITORS
In the Matter of the Estate of LEWIS HARVEY, Late of Victoria, In the Province of British Columbia

All claims against the above estate duly verified by Statutory Declaration and with particulars and valuation of security held, if any, must be sent to the office of the undersigned on or before the 20th day of July, A.D. 1976.

NORFOLK AND RETAILERS TRUST AND SAVINGS COMPANY
1004 Blanshard Street
Victoria, B.C.
Administrator in the estate of Lewis Harvey

NOTICE TO CREDITORS AND OTHERS
WILLIAM JOHN CRAWFORD, DECEASED

NOTICE is hereby given that creditors and others having claims against the estate of William John Crawford, deceased, late of 3763 Cadboro Bay Road, Victoria, British Columbia, are required to send particulars of the same to the undersigned Executors at 650 View Street, Victoria, British Columbia, on or before the 23rd day of July, 1976, after which date the assets of the said estate will be distributed, having regard only to such claims of which the said Executors shall then have had notice.

DATED at Victoria, British Columbia, this 24 day of June, 1976.

THE CANADA TRUST COMPANY and MARY JEAN CRAWFORD, Executors
by KIRCHNER & PATTERSON, Solicitors

NOTICE TO CONTRACTORS

SEALED TENDERS will be received by the undersigned for the construction of:

DOGWOOD SCHOOL ADDITION

Drawings, specifications, forms of tender and detailed instruction to bidders are available to General Contractors at the office of:

Wade Stockdill Armour and Blewett,
914 Gordon Street,
Victoria, B.C.
V8W 1Z8

A returnable deposit cheque of Twenty-Five Dollars ($25.00) is required for each set of drawings and specifications. Tenders must be good for fifteen calender days. Tenders must be accompanied by a Bid Bond in the form prescribed, which binds the tenderer and surety in the amount of Ten Thousand Dollars ($10,000.00) at the time of tendering. A Performance Bond and Labour and Material Payment Bond, each in the form prescribed, must be provided by the successful tenderer prior to the award of the Contract. Certified cheques will not be accepted.

The Contractor's attention is drawn to the clause in Instructions to Bidders on Depository Bids.

Bids for mechanical, electrical and other applicable trades shall be submitted together with a standard Bid Depository Bid Bond in the form prescribed, according to Bid Depository rules.

The lowest of any tender is not necessarily accepted.

Tenders must be made out on the forms supplied by the Architect, submitted in a PLAIN sealed envelope, clearly marked:
Tender for Dogwood School Addition
addressed to the undersigned and delivered to the office of the Board not later than 4:00 P.M. on Thursday, July 15th, 1976.

Miss M. P. Rudge,
Secretary-Treasurer
Board of School Trustees,
School District No. 62 (Sooke),
2227 Sooke Road,
Victoria, B.C.
V9B 1W9

GOVERNMENT OF THE PROVINCE OF BRITISH COLUMBIA

DEPARTMENT OF TRANSPORT AND COMMUNICATIONS (BRITISH COLUMBIA FERRIES)

TENDERS FOR THE ESTABLISHMENT AND OPERATION OF AUTOMOBILE RENTAL SERVICES AT BRITISH COLUMBIA FERRIES TERMINALS AT SWARTZ BAY AND TSAWWASSEN, B.C.

There is hereby offered to public competition a contract to establish and operate automobile rental services at BRITISH COLUMBIA FERRIES Terminals at Swartz Bay and Tsawwassen, B.C., for a period of one year, commencing on the 1st day of June, 1976, with the proviso that renewal for a further period of one year may be granted at the discretion of the Minister of Transport and Communications.

Sealed tenders for the said contract, marked "Tender for the Establishment and Operation of Automobile Rental Services," shall be received by the Minister of Transport and Communications up to 2:00 P.M. on Monday, 5th July 1976, and opened in public in the office of the General Manager, BRITISH COLUMBIA FERRIES, 816 Wharf Street, Victoria, B.C. at that time and date. Tenders should be delivered to Room 237, Douglas Building, Victoria, B.C.

To be acceptable, each tender must be submitted on the forms supplied, enclosed in the envelope furnished and be signed with the actual signature of the tenderer. Each tender must be accompanied by a certified bank cheque, payable to the Minister of Finance, Victoria, B.C., in the amount of Five Hundred Dollars ($500.00). The cheques of unsuccessful tenderers shall be returned to them; the cheque of the successful tenderer shall be retained as security for the due and faithful performance and fulfilment of the "Conditions of Tender" to the Minister's satisfaction.

Tenderers shall be required to state the amount of the guaranteed sum and the percentage of gross revenue per annum derived from the establishment and operation of the automobile rental service which they shall pay to the Minister for the privilege of operating such service.

The Minister reserves the right to refuse the acceptance of any tender.

The official form of Tender and Conditions of Tender may be obtained from the undersigned or from the office of the Traffic Manager, BRITISH COLUMBIA FERRIES, 816 Wharf Street, Victoria, B.C.

JACK DAVIS
MINISTER OF TRANSPORT AND COMMUNICATIONS.

Dated 23 June, 1976
Department of Transport and Communications
Parliament Buildings,
Victoria, B.C.

Christians Close to Taking Camps

Times News Services

BEIRUT — Reinforced Christian forces moving in for the kill said today they were on the verge of capturing two encircled Palestinian camps that have been under siege for six days. They demanded the unconditional surrender of the defenders.

Leftist forces moved 155-millimetre field guns into the centre of the campus of the American University of Beirut and began shelling the unofficial Christian capital of Jounieh 12 miles north of Beirut, apparently in retaliation for a Christian attack on the Beirut International Airport Sunday.

University officials were trying to negotiate removal of the artillery, fearing reprisal shelling from the Christians. The campus has been hit by several shells this year, but is still considered neutral and therefore a relatively safe haven from war that has engulfed the rest of the capital over the past 14 months.

The intense fighting around the two Palestinian camps left more than 160 dead and 300 wounded in the past 24 hours and unofficial estimates said more than 1,000 persons may have ben killed in the six-day siege.

Rockets fired from right-wing Christian strongholds in the hills overlooking the airport slammed into a Middle East Airline jet, killing the pilot and injuring two crew members. The airport was shut down immediately.

The MEA Boeing 707 had just arrived from Amman, Jordan, and was parked about 300 yards from the main terminal building when the shelling began. There were no passengers aboard.

The right-wing Phalangist party earlier had threatened to shell the airport, located in a heavily Moslem area, charging it was being used exclusively for the benefit of leftists and Palestinians.

INCO STRIKE OVER

THOMPSON, Man. (CP) — The United Steelworkers of America voted Sunday to accept a three-year contract and to begin a return to work today at Inco plants.

The decision to end the 12-day strike was signalled by the burning of temporary log cabins the Steelworkers had built for pickets on Inco access roads.

The Steelworkers, whose original agreement with Inco in February was first rescinded by the federal Anti-Inflation Board and later adjusted, voted decisively.

AUCTION GALLERY
386-8448
COME TO OUR AUCTION
SALE
Every WEDNESDAY and FRIDAY
LARGE ANTIQUE
Furniture and Misc., Tools, Etc.
FREE APPRAISALS
For Consignment Please Phone 386-8448
THE AUCTION GALLERY
966 Yates 386-8448
6-7

LUNDS
926 FORT ST
Usual Attractive AUCTION
TUES.—7 P.M.
NEAR NEW FURNISHINGS
LOVELY "MASON & RISCH" SPINET PIANO
GERMAN PIANO
COLOUR TV SETS
STEREO SETS
"BRAEMORE" CHESTERFIELD SUITE & ODD CHAIRS
LAMP—COFFEE AND END TABLES
CORNER CHINA CAB.
"DUNCAN PHYFE" STYLE TABLE & CHAIRS
OAK CHINA CABINET
DINETTE SUITES
"SEALY" TWIN BEDS with headboards
SEVERAL RUGS
COLONIAL CHESTERFIELD STES.
REFRIGERATORS—RANGES
WASHERS & DRYERS
LAMPS—CHINA—GLASS
DRUM SET
LUNDS AUCTIONEERS & APPRAISERS PHONE 386-3308

Corporation of the City of Victoria
NOTICE
CITY OF VICTORIA WEIGH SCALES WILL BE CLOSED TO ALL PUBLIC USE AS OF
July 1, 1976

TIRE WAREHOUSE
CA$H and CARRY
Listed are just a few of the many Tire Styles and Types too numerous to mention at great Cash and Carry prices!
IN THE SPOTLIGHT
EUROPEAN RADIAL SPECIALS
Check the examples listed below
TOP OF THE LINE
Polyester 2+2 Fiberglas Belted White Wall Tires
E78-14 Cash and Carry 26.16
F78-14 Cash and Carry 27.00
G78-14 Cash and Carry 28.61
G78-15 Cash and Carry 28.61
H78-14 Cash and Carry 31.11
H78-15 Cash and Carry 31.11
L78-15 Cash and Carry 34.20
165 SR-13 W/W Cash & Carry 32.90
155 SR-14 B/W, Cash & Carry 31.68
165 SR-14 W/W Cash & Carry 33.76
165 SR-14 B/W Steel, Cash & Carry 36.90
CHARGEX
4-PLY POLYESTER SPECIALS
C78-13 W/W, CASH AND CARRY 22.50
B78-14 W/W, CASH AND CARRY 19.90
C78-14 W/W, CASH AND CARRY 20.90
E78-14 B/W, CASH AND CARRY 19.90
F78-14 B/W, CASH AND CARRY 20.90
6-28
DUNLOP
Dayton TIRES
GOLDEN MILE TIRE
2634 DOUGLAS
CUSTOMER PARKING AT REAR, OFF GOVERNMENT
382-8228

THE GOOD NEWS CARS!
Plymouth CHRYSLER Dodge Trucks SALES/SERVICE
GOOD NEWS!
IMMEDIATE DELIVERY
1976 CHRYSLER — 9-PASSENGER WAGONS
EQUIPPED WITH TRAILER TOWING PACKAGES AND POWER EQUIPPED.
Dealer Licence No. D-495A
ENSIGN
CHRYSLER PLYMOUTH
NEW AND USED CARS
YATES AT COOK
NEW AND USED TRUCKS
QUADRA at CALEDONIA
386-2411

WAREHOUSE FOOD STORES
3475 QUADRA ST.
BURNSIDE PLAZA
47 SONGHEES RD.
877 GOLDSTREAM, LANGFORD
Langford and Burnside Plaza Stores Open Sun., 10 a.m. to 6 p.m.
Where the Overhead is Low and You All Save Dough!
OPEN Every Night 'Til 9
Sat. 'Til 6
Prices Effective Sunday, Monday, and Tuesday
We Reserve the Right to Limit Quantities WHILE STOCKS LAST
NEW — U.S. POTATOES FRESH DUG 10 lbs. 69¢
WIENERS No. 1 Vacuum packed lb. 69¢
PORK CHOPS Lean, grain fed. lb. 1.29
CHUCK STEAK Full cut, Grade A, grain fed lb. 79¢
PACIFIC MILK 3 TALL TINS With $5 Purchase or over. 89¢
LIBBY'S DEEP BROWNED BEANS 2 14-oz. TINS 79¢
HOT DOG OR HAMBURGER RELISH ROSE BRAND. 3 12-oz. JARS 1.00
TOILET TISSUE BABY'S ONLY. 4 ROLLS 99¢
MOM'S MARG-ARINE "Fit for a Queen!" 3 lbs. 1.19
NESCAFE INSTANT COFFEE GIANT, 10-oz. 2.89
KRISPIE POTATO CHIPS Regular 79c Size. EA. 53¢

MANN ALIVE!
Paul Mann ten 'til two.
C-FAX 1070

Victoria Times

93rd YEAR, No. 17 ★★★ VICTORIA, B.C., MONDAY, JUNE 28, 1976 ★★★ 15 CENTS DAILY, 30 CENTS SATURDAY

SAVE ON CAMPER RENTALS
PHONE 386-6666
peter pollen ford

QUE. ANTHEM HUNT

MONTREAL (CP)—A contest for a national anthem for Quebec has been announced by the committee which organized the weekend St. Jean Baptiste celebrations.

In conjunction with St. Jean Baptiste Society, the committee called for a song "which would reflect the reality of our society and create the feeling of belonging to a country, to a nation."

The 20 best songs will be announced and sung at next year's St. Jean Baptiste celebrations.

The contest is open to Canadians or landed immigrants living in Quebec. Music and lyrics must be submitted by April 15, 1977.

'DEGREE OF UNDERSTANDING' REACHED

9-Day Air Strike Over

Times News Services

Air traffic across Canada began returning to normal today following a "degree of understanding" being reached between Transport Minister Otto Lang and striking airline pilots over the issue of bilingualism in air traffic control.

Air Canada said limited service would begin this afternoon as workers returned to work with full transcontinental flights in operation by Tuesday afternoon. Similar plans were announced by CP Air.

Pacific Western was the first carrier to return to normal. Its regular schedule commenced less than three hours after the agreement was announced.

Ken Maley, president of the 2,000-member Canadian Air Line Pilots Association said he still believes that bilingual air communication is less safe than unilingual communication and his association will do its best to prove it.

The pilots will be given a chance to make their point before a three-man commission established by the federal government. The third member—Judge D. V Heald of the Federal Court of Canada—was agreed upon during weekend negotiations among the pilots, the air traffic controllers and Transport Minister Otto Lang.

Judge Heald joins Mr. Justice W. R. Sinclair of the Alberta Supreme Court and Mr. Justice Julien Chouinard of the Quebec Superior Court who were named last week.

The commission will review results of technical studies now being conducted by the federal transport department using a simulator which creates conditions similar to the air traffic control stuation in the Montreal area.

The department wants to introduce bilingual communication for instrument flight (large aircraft) landings at Dorval and Mirabel airports.

Lang said the commission will report to Parliament within 90 dyas of the completion of the technical studies and that there will be a free vote in Parliament on the report.

The terms of reference of the inquiry call for commission members to present a unanimous report.

Lang said he hoped the controversy "now is behind us."

Asked whether he expected more industry-crippling strikes, he replied that he now expects "a good atmosphere of working together."

See AIR Page 2

—Bill Halkett photo

Customers crowd Air Canada's Victoria ticket office today

NEWS BRIEFS

DRUG SEIZURE

SURREY (CP) — Eight men have been arrested following a $3 million drug seizure by Surrey RCMP. Police said today 50 pounds of Thai stick, also known as elephant weed, a potent form of marijuana, was seized in a small warehouse here.

Eire Bank Strike

DUBLIN (Reuter) — Banks in the Irish republic went on strike today over a pay dispute by their 10,000 workers. Commercial establishments throughout the country refused to accept cheques today.

L.A. Shaken

LOS ANGELES (UPI) — A weak earthquake shook the central Los Angeles area Sunday afternoon but apparently did no damage.

Seychelles On Own

VICTORIA, Seychelles (UPI) — The Seychelles, a group of tiny but strategic islands astride the Indian Ocean's busy sealanes, gain independence today, ending 162 years of British colonial rule.

★ SPORTS ★

It was a super series at Royal Athletic Park as the Sunners from Reading, Pa., defeated Victoria Bates in the final game and scored a 3-1 victory in the four-game series betwen teams that shared the world softball championship earlier this year in New Zealand. Page 14.

Charles Finley, owner of Oakland Athletics, blinked first Sunday in a tense showdown with baseball commissioner Howie Kuhn and the strike-threatening Athletics. Finley bowed to Kuhn's demand that three stars, whose sale to other teams was vetoed by Kuhn, be returned to the roster. Page 14.

Mixups and muddles were plentiful as Olympic Games facilities were tested during the weekend, mainly by a track meet in which Victoria athletes Tom Griffin, Gordon Stewart, Murray Keating and Dave Weicker scored victories. Page 14.

Bob Bolitho of Victoria and Ray Telford of Nanaimo were named Sunday to Canada's Olympic soccer team. Page 15.

Chris Evert and Virginia Wade advanced to the women's semi-finals today in the Wimbledon tennis championships, which were marked earlier by the defeat of last year's men's champion, Arthur Ashe. Page 14.

Victoria marksmen are holding down the top positions in aggregate competition at the four-day B.C. Rifle Association meeting at Heal's Range. Page 17.

A HOT TIME IN U.K.

LONDON (Reuter) — Britons faced another scorcher today after a weekend that broke temperature records, snarled traffic, frayed tempers and had the police working overtime.

Sunday night was the hottest June night in Britain since such records began being kept in 1940, the temperature never falling below 21.6.

London police said they went out on about 600 additional calls a day during the weekend as irritation built up and tempers flared. The most common requests were to calm down couples fighting because they could not sleep.

To escape homes built to retain heat during damp, cold winters, about eight million Britons headed for the coast during the weekend, where most were caught in traffic jams.

Doctors urged the public to drink non-alcoholic beverages to cope with the heat, while in the cities soft-drink vendors doubled their prices.

Skyjackers Negotiate Fate of 256 Hostages

Times News Services

KAMPALA, Uganda — All of the passengers and crew aboard a hijacked Air France jetliner left the plane today but were still under control of the Palestinian Arab guerrilla hijackers in an airport lounge, a spokesman for the British High Commission said.

He said everybody was gathered in a transit lounge at the old Entebbe airport, which is now used by the Ugandan military, but did not say what was happening in negotiations for release of the 256 hostages.

French government sources in Paris said Ambassador Pierre Renard, who was at the airport with Ugandan President Idi Amin, had firm instructions to seek the release of everybody aboard without discrimination on the basis of nationality.

About 80 Israelis, at least nine Americans and three Canadians were reported aboard the Tel Aviv-Paris flight.

Amin and Renard had begun negotiations with the Palestinians holding the passengers hostage, the French embassy reported. A later report from Paris said the talks were deadlocked.

The wide-bodied airbus, taken over during a flight from Tel Aviv to Paris, remained on the ground at Entebbe airport with just half an hour's fuel left in its tanks.

"Negotiations have begun, but so far we don't know what they want," a French official said. "All we know is that contact has been made."

The PLO office in Paris said in a statement the hijacking was "a suspect operation seeking to harm the good relations between France and the PLO. It was an attempt to tarnish the image of the Palestinian resistance and distract the attention of world public opinion from the plot being unrolled in Lebanon against the PLO.

INDEX

Classified 386-2121
News 382-3131

	Page
Births	27
Classified	27-39
Comics	26
Deaths	39
Entertainment	18
Family	21-23
Finance	10, 11
Gardening	28
Sports	12-17

WORDPLAY

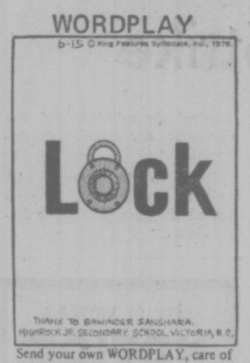

Send your own WORDPLAY, care of this newspaper.

Portugal Landslide

LISBON (CP) — Gen. Antonis Ramalho Eanes, the army commander who foiled the attempted leftist coup last fall, has been elected president of Portugal by a 2-to-1 mangin.

Nearly complete unofficial returns gave him 61.41 per cent of the vote in Portugal's first free presidential election in half a century.

Ultra-leftist Maj. Otelo Saraiva de Carvalho ran second with 16.6 per cent of the vote. Much of his support came from the Communist party, whose candidate, Octavio Pato, ran last with only 7.6 per cent.

Finishing third in the voting with 14.3 per cent was Premier Jose Pinheiro de Azevedo, who suffered a serious heart attack last week.

BOTTOM LINE IN IMMUNITY

WIMBLEDON (UPI) — An Egyptian embassy official was arrested for pinching girls bottoms at the Lawn Tennis Championships. But he claimed diplomatic immunity and was released.

"We had to let him go," police said. "It meant he virtually had a licence to carry on."

The Egyptian ambassador said he thought bottom-pinching was "disrespectful" but did not indicate what action would be taken against the pincher.

4 Mercenaries Given Death

Times News Service

LUANDA — An Angolan court today sentenced four of 13 white mercenaries to death for their part in the civil war which took place here in February.

The other nine were sentenced to lengthy prison terms.

Death penalties were handed to the mercenary chief, Cyprus-born Briton Costas Georgiu, also known as Col. Callan, American Daniel Gearhart and Britons Andrew McKenzie and John Barker.

Argentine-born Gustavo Grillo, a resident of New Jersey, and Britons Kevin Marchant and Michael Wiseman, received jail terms of 30 years.

Britons John Lawlor, Colin Evans and Cecil Fortuin were jailed for 24 years each, and the lowest jail terms, 16 years each, went to American Gary Acker, Briton Malcolm McIntyre and London-born Irishman John Nammock.

Presiding Judge Ernesto Teixeira da Silva, who delivered the verdicts of the five-judge People's Revolutionary Tribunal, said the four death sentences would be sent to Angola President Agostinho Neto "to confirm them or not."

In sentencing the 13, the judge accused the United States and the British government of being as guilty as the men standing before him.

He said the organization that recruited the mercenaries in Britain was a front for the U.S. Central Intelligence Agency and that neither government did anything to prevent the recruitment of the soldiers of fortune and their departure for Africa.

Building Lockout Date Eyed

VANCOUVER (CP) — The board of directors of Construction Labor Relations Association met today to set the date for an industry-wide lockout of British Columbia building trades workers.

Chuck McVeigh, association president, entered the meeting hopeful that a settlement can be worked out with the construction unions and a total shutdown averted before the week is over.

If the moves do not take place, and if "the pieces don't fall into place," a total shutdown could come by week's end, McVeigh said.

Industrial Aid Plan at Summit

Times News Services

SAN JUAN — The prospect of a special aid plain for ailing industrial countries was one of the few concrete ideas to emerge from the opening session of a seven-country economic summit here, Canadian officials said Sunday.

The U.S. proposal, made during the initial three-hour session at a resort near here, was short on detail. But Canadian officials said they hope to obtain details today.

The summit, called by U.S. President Gerald Ford, winds up today with closing statements by the seven leaders and an expected communique pledging more international co-operation.

The U.S. aid proposal was described by Canadian officials as the only original idea to arise at Sunday's session.

What the U.S. proposed Sunday was a supplementary assistance program associated with the International Monetary Fund to give special aid to industrial countries that are in dire economic conditions.

Any such aid would be subject to stringent conditions to ensure that the country took steps to restore strength to its economy.

Some members referred to it as "the Italian assistance plan," but U.S. officials were not specific.

Reuters news agency said Italy has been promised further international financial support if needed to overcome its economic crisis. But the Italian caretaker premier, Aldo Moro, was warned that any credit would have to be accompanied by stringent policy conditions for the new government.

Sources said Moro stated Italy may have to ask for assistance, but he did not mention any specific sum.

Alan Greenspan, Ford's chief economic adviser, said the president told the other leaders recession and poblessness were caused by a decade of persistent inflation.

Greenspan said Ford expressed his own long-held view that the United States and other governments had overextended themselves in the drive to right social wrongs.

Representatives of some other countries indicated privately that they would find it difficult to advocate a policy of that nature at a time when unemployment is still high.

Prison Guards Quit in Protest

MONTREAL (CP) — At least 20 prison guards at federal penitentiaries in Quebec have resigned their posts recently, with about 10 of them giving notice after last week's Commons vote to abolish capital punishment, a union official said Sunday.

The official of the Solicitor-General's Component of the Public Service Alliance of Canada, predicted as many as 30 more may resign in protest against the proposed abolition of the death penalty.

RCMP May Cut B.C. Patrol Fleet

By BRUCE OBEE
Canadian Press

RCMP are holding talks here this week to decide if their marine services for the west coast of British Columbia should be scrapped.

S.-Sgt. Joe Devison, head of the RCMP's marine services for B.C., said in an interview that RCMP officials are attempting to determine if the costs of maintaining and operating the existing fleet of 11 patrol vessels are too high.

Alternative methods of patrolling west coast waters are being discussed, he said.

The RCMP has vessels ranging in size from 65 feet to 36 feet stationed along the B.C. coast from the Alaskan border in the north to the Washington border in the south.

S.-Sgt. Devison said although the officers occasionally become involved in rescue work, the main purpose of the fleet is to transport policemen to various points on the coast to conduct criminal investigations.

With the exception of two boats in Newfoundland, he said, the east coast fleet was taken out of service a year ago.

Some members within the RCMP's E Division, which includes all of B.C., believe it would be more economically feasible to charter airplanes or helicopters to replace the vessels, he said.

WEATHER

Tonight, Tuesday: Cloudy, Showers

20 Killed in Two Crashes

United Press International

Two rail accidents in Europe only hours apart killed at least 20 persons and injured another 54.

More bodies are trapped inside badly smashed cars at the scene of one of the wrecks — a commuter-freight train collision today in southern Sweden.

At least eight persons were killed and another 25 injured in the violent head-on crash which took place on a single track several miles south of the southern Swedish city of Helsingborg. Only hours before an Amsterdam-to-Paris express packed with weekend travellers derailed as it sped through the Belgian countryside killing 12 persons.

"We know that there are more bodies still trapped inside the train, but the cars are so badly smashed that we have not been able to get inside," a rescue spokesman near Helsingborg said.

Police said the north-bound freight was due at the Helsingborg freight yards three minutes before the departure of the commuter rail bus. The trains — a four-car commuter bound for the southern city of Malmoe — were travelling at a speed of between 40 and 60 mph at impact.

Police said the collision was so violent tht one of the two locomotives of the northbound freight destroyed the first passenger car and came to a stop in the second car.

Swinging Single Cruise Raided

Times News Services

VANCOUVER — About 35 police officers raided the cruise ship S. S. Beaver at dockside here Sunday, seizing several cases of liquor, and taking in several people on morals and drug charges.

The raid took place prior to a cruise for a group of 118 single parents.

Witnesses reported that police gathered large quantities of cocain, hashish and marijuana from the boat.

One organizer of the evening cruise, a 31-year-old woman, was held in jail Sunday and faces charges of trafficing in cocaine, police said.

There were unconfirmed reports that police also seized two pairs of loaded dice and that prostitutes were involved in the cruise.

The raid was organized by the National Harbors Board (NHB) with assistance from city police and the RCMP drug squad.

Several persons in the group of 118 were being questioned by NHB police late Sunday, and NHB police spokesman said other charges are expected.

"There was a party to be held at 6 p.m.," NHB Corporal Joe Wood said. He said police got reports that this party was not to be an ordinary cruise, with drugs and liquor act violations expected.

"From the way the party was being organized, it was felt we should raid it."

As a result, the NHB enlisted the support of other police agencies and cordoned off the dock at the north foot of Columbia about 6:15 p.m.

Police waited for an afternoon charter group, a Baptist father and son outing to Keats Island, to land before moving in.

RCMP offdicials could not be reached for comment on their part in the raid. A spokesman for the Co-ordinated Law Enforcement Unit said his organization provided some equipment but was not deeply involved in the action.

GOV'T INSISTS ON INSPECTION

Biking Through Red Tape

By PAUL MOSS
Times Staff

Question: When is a bicycle not a bicycle?

Answer: When it's equipped with two tiny electric motors.

Never mind that the motors are only one-tenth horsepower each. Or that the bike can do a maximum of 10 to 12 m.p.h. on the level in no wind — slower than any self-respecting 10-speed.

The provincial motor vehicle department insists that the electric bike belonging to backroom boffin Lorne Rowell, of 504-1159 Beach Drive, is, in fact, a motorcycle.

"Their view is that anything that's not propelled solely by muscle power is a motor vehicle and comes under their jurisdiction," Rowell explained as he awaited inspection at the motor vehicle testing station in Saanich.

Wearing sports shirt, slacks and a large black crash helmet, he cut a somewhat bizarre figure as he sat astride his odd-looking 10-speed in the lineup of cars, trucks and trailers.

Other vehicle owners took time out from their pre-test apprehension to cast curious looks in his direction. Testing personnel gathered in small groups, shaking their heads in disbelief.

"Is it a new invention, or what?" one official asked.

Rowell was first informed that he had failed the test, because his headlight wasn't the "approved" type and in any case was fitted upside down.

But he was later contacted by officials and told that if he fitted the light the right way up for a second inspection, he would receive his approval sticker.

His slightly used bike cost him $68 and he paid another $187 including duty to buy the power pack from a Los Angeles firm.

If B.C.'s vehicle policies were as flexible as California's and many other states, where the powered bikes have been in use for a couple of years, that's about all he would ever have to pay.

But he pointed out that because the motor vehicle department here is adamant that he runs a motor-bike, equipment "extras" alone—including headlight, tail light assembly, brake light, horn, rearview mirror and helmet—amount to another $83.

Worse still, he pays $5 for his vehicle licence and another $42 a year in compulsory insurance for the minimum $50,000 public liability.

This situation produces a peculiar contrast in costs.

With the unofficial blessing of the motor vehicle department, Rowell has been riding his bike for the past year and has clocked 450 miles. So his $47 licence and insurance bill works out to 10.44 cents per mile.

But actual running costs incurred in recharging the 12-volt battery (which is good for about 14 miles) work out to only four-hundredths of a cent.

"In other words, my licence and insurance costs are more than 250 times the operating cost," he added ruefully.

Rowell, who describes himself as "semi-retired"—he was vice-president of engineering for the Imperial Tobacco people—would like to modify the electric-powered bike and perhaps manufacture it here.

He points out that it makes no noise, causes no air pollution. Pedalling is still necessary to negotiate the steep hills, but the small motors which drive the back wheel eliminate most of the puff and effort.

Furthermore, he says, they can't be used to attain high speeds because above 20 m.p.h. they actually act as a brake.

But he's convinced there will be no market potential unless he can eliminate the extra costs of licensing, insurance and equipment. So he will keep on trying to obtain official recognition that his "beast," as he calls it, is a bicycle and not a motorcycle.

His final, back-to-the-drawing-board comment: "It's become a political matter now."

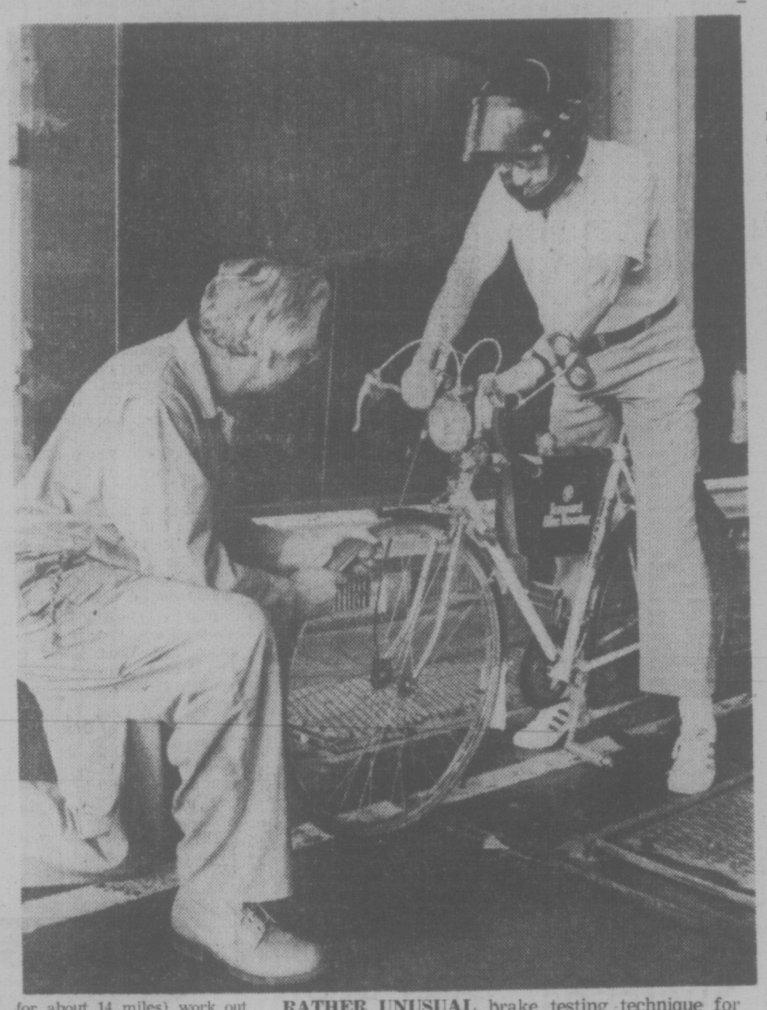

RATHER UNUSUAL brake testing technique for a rather unusual machine: Lorne Rowell applies the caliper brakes on his electric bicycle, while an examiner at the motor vehicle testing station in Saanich tries a resisting heave on the front wheel.

Bid for Sea Fare On Water Chalet

Michel Liszkay, a new Canadian who is mildly shocked at this country's unimaginative approach to sea foods, wants a chance to demonstrate the possibilities by operating a floating restaurant in Victoria's Inner Harbor.

His proposal is still in its formative stages and has only just started winding its way through the devious channels and shoals at City Hall.

But Liszkay said in an interview today that his preliminary talks with city officials have been encouraging, and he is hopeful the city will welcome such an attraction to generate more use of the publicly-owned waterfront.

The site he has in mind is the promenade on the former Ocean Cement property, which was purchased five years ago with federal, provincial and city funds to become a park and marina.

It is now nothing more than a parking lot, and Liszkay considers it a "dead" area which sorely needs the injection of some interest and activity.

His proposal envisages a flating platform berthed alongside the promenade, on which would be built a chalet-type structure accommodating two restaurants. One would be a French restaurant specializing in sea foods, the other probably a Hungarian restaurant complete with a troupe of gypsy musicians.

Liszkay, a 35-year-old Hungarian-born restaurateur, fled that country with his family after the 1956 revolution, and entered the restaurant business in the Netherlands.

He said he has worked as a chef in numerous European countries, including France, Austria, Switzerland, England and Denmark.

LISZKAY

He operates three restaurants in the Netherlands, including one in a converted 500-year-old watermill in the historic city of Maastricht, and his establishments have rated a mention in the prestigious Michelin Guide — the definitive work on where to eat haute cuisine.

But Liszkay said he was becoming increasingly pessimistic about Western Europe's economic future, and after an extensive tour of North America last year he decided the only place to live was Victoria. He and his family have been here for the past six months.

While he loves most things about his new country, Liszkay says our conservative, unenterprising treatment of sea foods causes him some anguish.

Apart from clam chowder and broiled lobster with the ubiquitous tomato ketcheup — he shudders at the lattter phrase — what is there?

The reporter has no answer.

PSL Manager Sees Fare Hike

An increase in Pacific Stage Lines fares is long overdue, says D. T. Suttie of Victoria, who will move to Vancouver July 6 to become manager of the bus company.

He said the action is necessary to reduce the company's operating deficit. The question of how high the fares will go and how soon is up to the provincial government.

Suttie has been Victoria transportation manager for B.C. Hydro for the past three years.

"Transportation companies will always lose money but obviously something will have to be done to reduce the deficit of the Pacific Stage Lines. An increase in fares is long overdue."

B.C. Ferries this year increased its rates for the first time in 16 years but the PSL portion of the fare from Victoria to Vancouver has not increased, despite higher labor and fuel costs over the years.

Any recommendation for a fare increase would have to go to provincial cabinet for approval.

Two of his aims as manager will be to increase the use of the buses while at the same time trying to reduce the deficit.

"It should be quite a challenge and I'm really looking forward to it," he said.

Operating the bus system in Victoria has also been challenging, and, at times frustrating, he said.

Any effort to improve the service by expanding bus routes is certain to meet opposition somewhere.

"It's always the same. Everybody wants a bus line near them but they want it to go by one street over and not past their front door. Every time we make a proposal somebody starts a petition."

Fortunately, these are sometimes matched by counter-petitions in favor of the bus expansion, he said.

"There are many complaints, of course, but we get the other kind of calls, too, and they are very pleasant. Our drivers get some well-deserved praise from passengers."

Suttie said he will miss the other members of the B.C. Hydro management team in Victoria and he realizes that the weather is better here than on the Lower Mainland but he is happy about returning in Vancouver.

"It's home to me. I was born there and I worked up through the ranks with B.C. Electric and B.C. Hydro. I've been with the two companies a total of 34 years."

Suttie, 52, will settle in Richmond.

His successor in the B.C. Hydro post has not yet been named.

What's in a Name (Change)?

★

Arithmetic Tells All When Changing Names, Kabalarians Contend

By DEREK SIDENIUS
Times Staff

More and more people are changing their names these days and the reasons are as varied as the name-changers themselves.

Take the case of the David William Guy family of Victoria. Earlier this year Guy, a 27-year-old sawmill worker, changed his name to Raymend Atley, his wife Bonita Jean changed hers to Moneca. The couple's four children underwent name changes also. Ashlov, 8, became Jeffray, Donna-Anne, 5, Alannah, Jannin David, 3, became Morry and the baby Mellisso, 1, Coro.

Their reason was numerological. They had joined the Kabalarian fraternal organization, a small but growing sect of numerologists founded in Vancouver more than 40 years ago.

Kabalarians believe that in changing their names all sorts of good things will happen to them.

So far the Atleys haven't noticed any vast improvement in their comfort or well-being but their attitude about life has changed, Mrs. Atley says. It's far more positive.

She says it was a tough decision to change the names but the family was all for it from the start. The children loved it and the two older ones even had a say in their new names.

Ironically, the family has since dropped out of the Kabalarian group.

"But we're keeping our names," says Mrs. Atley. "We like them, and besides it would be too confusing to change back now."

Then there's the case of Kenneth Muir Corbitt. Legally his surname was Corbett, but he'd always spelled it ending 'itt' because that was the spelling his Scottish mother had preferred notwithstanding objections raised by his father.

Now Corbitt is getting on in years and will soon be applying for the old age pension for which he'll need to use his legal name. Rather than try to explain the idiosyncracies of his parents, he got the name changed. It was a matter of convenience, mainly, Mrs. Corbitt says.

The number of legal name changes in B.C. has doubled over the past five years. Last year there were 1,890. This year the number is expected to top 2,000 and applications are coming in at the rate of more than eight a day.

Of the 19,700 name changes in the province since 1941, when it became law to register names changes with the vital statistics branch, more than half have occurred in the past eight years.

One reason for the growth has been the number of women deciding to change their names. It's increased 80-fold ocer the past 35 years, from 13 to 759.

A spokesman for vital statistics in Victoria said two employees are working on nothing but name change applications. The workload is so heavy there is a backlog of more than two months' applications to process.

It has always been remarkably easy to legally change one's name, ignoring, of course, the adjustments one might have to make later.

To qualify, all a person has to be is 19 years of age or over and a permanent resident of the province for a year.

Anyone can change his given names. Single persons can change their surnames too at any time but married persons to do that need the written consent of their spouse and any child 12 years or over.

The applicant fills out a form, sends in a copy of his birth certificate and $10 to the vital statistics office, and agrees to place change of name notices in his local newspaper and the B.C. Gazette. The total cost is, on the average, about $30.

There is no limit to the number of times a person can change his name either. He can be Napolean Bonaparte this year and Julius Caesar the next if he wants. It doesn't matter just as long as he comes up with the money and doesn't mind the inconvenience of his friends or anyone else never knowing what his name is.

There are some names, however, people can't take . . . legally that is.

The vital statistics examiners will reject any application where a person proposes changing his name to a number (Mr. 123, you're out of luck), or a name that is regarded as obscene, or a reduction to a single name (that would be too confusing in our society).

The rejected name-changer may appeal the decision to the provincial cabinet, and if not satisfied can take his case to the Supreme Court of Canada.

Of course, a person doesn't have to legally change his name to take an alias. He can use an assumed name to get credit cards, open a bank account, buy property or a house, or rent a telephone. It's all quite proper just as long as there is no intention to defraud and he doesn't impersonate someone, living or dead, for that's a crime punishable on conviction to a maximum jail term of 14 years.

The crunch comes when he tries to get a passport, a driver's licence, or after July 1, a social insurance number. All require a birth certificate and that means using your legal name.

By and large name-changers only take the step after lengthy soul-searching. It's a serious business to them. Most are reluctant to discuss the reasons behind the changes.

As one young Victoria name-changer put it: "It's a personal thing . . . and no one else's business by my own."

Dated this 7th day of Ja. ary 1976.

fe12—7793 GARY D. SIMS

NOTICE OF APPLICATION FOR CHANGE OF NAME

NOTICE is hereby given that an application will be made to the Director of Vital Statistics for changes of name, pursuant to the provisions of the *Change of Name Act*, by me, David William Guy, 2530 Fernwood Road, Victoria, B.C., as follows:

To change my name from David William Guy to Raymend Atley; my wife's name from Bonita Jean Guy to Moneca Atley; and my minor unmarried children's names from Ashlov Guy to Jeffray Atley, from Donna Anne Guy to Alannah Atley, from Janin Daniel Guy to Morry Atley, and from Mellissa Guy to Coro Atley.

Dated this 5th day of February 1976.

fe12—7791 DAVID W. GUY

NOTICE OF APPLICATION FOR CHANGE OF NAME

NOTICE is hereby given that an [illegible] th Direc[illegible]

Date

fe12—

NOT

NO cation Vital s suant *Name* Box 10 as fol' Te Carr. marri Mim C. Dat

fe12—7

Nc

NO cation Vital suant *Name*

Legal changes must be published

Yachtsman's Body Found?

Authorities are waiting for dental records from Seattle to confirm that a body washed ashore on the west coast of Vaneouver Island is that of a yachtsman lost in the Swiftsure race May 29.

The body was found Thursday by the Canadian coast guard cutter Racer near Carmanah Point, about one mile from Bonilla Point where Wilbur Willard, 46, of Seattle, was swept overboard from his 30-foot sloop Native Dancer.

The accident occurred at 12:30 a.m. during fierce winds. The Native Dancer was breached by a giant swell after the rudder jammed. Willard and John Tonan, 29, were both swept over the side.

Tonan, who was wearing a wet suit, managed to swim to shore and made his way back to the boat after she beached an hour later.

Kabalarians have probably accounted for between five to 10 per cent of all legal name changes in the province over the past 35 years.

Founded in Vancouver in the 1930s by the late Alfred J. Parker, an English mathematician and philosopher, the Kabalarian fraternal organization claims a current membership of more than 1,000.

Most are in the Lower Mainland with small groups scattered throughout the western provinces and California. There are about 35 followers in Victoria.

Ivor Shearing, full-time administrator for the group says the name comes from the Kabalah, a series of writings linked to the Jewish faith. It means "to receive wisdom."

However, Kabalarianism has nothing to do with Judaism, he adds. Originally most of Parker's ideas came from a study of eastern, mainly Indian, philosophies.

The Kabalarian philosphy presumes a mathematical basis for everything, including, of course, the alphabet. Each letter is assigned a number up to nine and each number has an inherent power which is manifest in the formation of a word or name.

The followers believe that a name, which they say represents one's outer power, has to be in balance with one's inner potential which is determined by date and time of birth.

Each name has a certain numerical value. John, for example, has the value 6, 5, 2. To the trained Kabalarian that means Johns are generally responsible, easy-going and not strongly individualistic.

On the other hand Jacks have a value of 1, 6, 7 and thus tend to be more headstrong, opinionated, less expressive and more stubborn.

"The name creates the thinking patterns," says Shearing. "And we are what we think."

The group exists entirely on member donations.

Its current assets include two properties in Vancouver and a resort on Kalamalka Lake in the Okanagan.

Shearing says further acquisitions are planned with possible sites in Calgary, Edmonton and Victoria under consideration.

arthur mayse

Our Rough Road to National Maturity

IN THE YEARS OF OUR national innocence, we approached the First of July with a wholeheartedness that now seems naive. Our unrevised national anthem assured us that we were "The True North Strong and Free." We stood "At Britain's Side Whate'er Betide," unshadowed by a future in which lurked problems that would test the fibres of Confederation.

That was the dear, lost Canada of my boyhood. Its Mounties rode horses and wore scarlet tunics. Quebec was quaintly peopled by habitants who produced hooked rugs and maple sugar; British Columbia was the can of salmon on the pantry shelf and the sea-murmur in the shell held to the ear.

Perhaps even then, that Canada existed more in the heart than in reality. I also know, with hindsight to guide my thinking, that it was doomed by forces that leave no nation unchanged.

The list is long. It includes war and depression, fantastically expanded communication systems, the emergence of Quebec and the yeasting of the West.

We are experiencing the good and the bad of automation in our daily lives. We have become a computerized society, and must reckon along with our gains the losses reflected in our unemployment figures. (No use to warn a boy that he will wind up on the pick-and-shovel brigade if he doesn't apply himself. In a land that looks increasingly to machines for brawn, it's much more probable that he will join the legion of the well-muscled obsolete for whom unskilled laboring jobs are in every shorter supply.)

We are a people blown on by such winds of change as the farthest-seeing of our great-grandfathers couldn't possibly have predicted.

The first of July is still Dominion Day. But that, too, may change when the transfer euphemistically described by our prime minister as "bringing the constitution home" is effected. For better or worse, we will then be free to re-tool the British North American Act which is our founding charter.

We know where we've been, but we don't know where we are or where we're going. I suspect that one reason why we lean so heavily on our national past in our literature, television and radio. The past is an accomplished fact. It's safer country than our troubled present and our uncertain future.

Most of us, I suggest, are patriotic in a bewildered sort of way. We would like to be plain, simple Canadians unplagued by the divisiveness reflected in the terms "Anglophile" and "Francophile."

But where nothing is plain and simple, our patriotism tends to be vague, provincially localized, and a little academic.

Did we turn a wrong corner when we emerged from the last war at a zenith of power, pride and confidence? We seemed at that time to be well on our way toward achieving true nationhood. That fine sense of having weathered our national adolescence and having arrived on the threshold of maturity has dulled considerably in the years between. Did we then possess a national vigor and cohesiveness that has escaped us since, or were we cherishing an illusion?

I only know that we face another Dominion Day as a house divided by issues that only national sanity and more inspired leadership than we receive can defuse.

We have an unenviable reputation for explosive labor - management relations. Failure to work out more effective recipes for dealing with disputes than the strike-lockout impasse with its loss of productivity can hurt us badly in world markets.

We have still to make more than a half-hearted gesture toward reducing foreign ownership of Canadian land and resources. While this condition prevails, our protestations of a strong national identity will ring hollow. The True North is neither strong nor free.

The continuing and ruthless pressure to force one-sided bilingualism upon a polyglot population has given us a national ulcer. There are signs of internal convulsion: witness the reaction of commercial pilots and air controllers to federal tampering with the accepted language of the skies.

Let me make my own feelings plain. I love Canada. She is my country and I would trade her for no other. But even with a new Dominion Day coming up, I will not try to con you about our Canadian situation. We are a people in transition. And we still have a long way to go on a hard and dangerous road before we leave our national growing pains behind us.

TORONTO MARKET TRADING

In addition to Canadian Press stock reports, bond and mutual fund prices, market quotations also are supplied by the following firms or agencies: Investment Dealers' Association of Canada, Richardson Securities, Royal Bank of Canada, Pemberton Securities, A. E. Ames & Co., Annett Mackay Ltd., Bongard Leslie & Co. Ltd., and Vancouver Stock Exchange.

TORONTO 1:40 P.M. STOCKS
Distributed by CP
Toronto stock Exchange—June 28
Quotations in cents unless marked $. z—Odd lot. xd—Ex-dividend. xr—Ex-rights. xw—Ex-warrants. Net change is from previous board-lot closing sale.

Stock	Sales	High	Low	1:40 p.m.	Net Ch'ge
	A and B				
Abby Glen	6450	56¼	6	6	— ⅛
Aby Gln w	550	100	100	100	— 5
Abitibi	1656	$11⅞	11¼	11¾	— ¼
Abitbi 10	200	$50¼	50¼	50¼	— ⅛
Acklands	100	$13⅛	13⅛	13⅛	— ⅛
Advocate	100	250	250	250	—15
Afton Min	200	6⅝	6⅝	6⅝	
Agnico E	3725	475	470	470	—10
Ahed M	600	125	125	125	
Akaitcho	1200	75	75	75	— 2
Albany	9500	40	40	40	
Alt East G	2350	$11⅛	11	11	— ¼
Alt Energy	4200	$10½	10⅜	10½	
Alta Gas A	12215	$12¼	12	12	— ⅛
Alta G D p	24	$129	129	129	
Alcan	2720	$26	25⅞	26	+ ⅛
Algo Cent	150	$12⅞	12⅞	12⅞	
Algoma St	1050	$27⅞	27⅞	27⅞	+ ⅛
ASTel p	750	$25⅛	25¼	25¼	— ⅛
All-Can B	700	230	230	230	—10
Alliance B	400	380	380	380	—20
Alum 3rd p	200	$26⅛	26⅛	26⅛	+ ⅛
Am Bonza	1400	450	445	450	+10
Andres W	z50	59¼	9¼	9¼	
Anthes B p	z10	60	60	60	
Aquitaine	272	$21⅜	21⅜	21⅜	+ ⅛
Argus C pr	125	$15½	15½	15½	
Asamera	2150	$14⅛	13¾	14	— ⅛
Asbestos	200	$29⅞	29⅞	29⅞	
Ashland C	200	$10⅛	10⅛	10⅛	+ ⅛
Asoc Porc	500	58	58	58	
Atco A	200	$13⅞	13½	13½	— ⅛
Atl-Hard A	300	$13	13	13	
BC Sugar A	2200	22	22	22	+ ⅛
BP Can	6200	$9⅞	9½	9½	— ⅛
Banister C	300	59	9	9	— ⅛
Bank Mtl	3729	$15¼	15⅛	15¼	
Bk Mtl r	92386	15½	15	15½	+ ½
Bank N S	571	$39¼	39¼	39¼	+ ¼
Bankeno	1660	165	163	163	— 3
Becker B p	100	56¼	6¼	6¼	
Bell Canad	10630	$47⅞	47¾	47¾	— ⅛
Bell A pr	z39	$47⅞	47⅞	47⅞	
Bell 2.28	1065	$26¾	26¼	26¾	
Bell Can W	3475	380	375	380	+ 5
Beth Cop A	703	$14¼	14⅛	14⅛	
Biltmore I	400	200	200	200	
Black P A	100	415	415	415	
Block Bros	575	415	410	410	—10
Border C	1000	215	215	215	+ 9
Bow Valy	3020	$23½	23⅛	23⅛	+ ¼
Bowater	z25	355	355	355	
Bralor Res	1100	360	350	360	
Brameda	2500	129	124	124	— 5
Brascan A	17006	$10	9⅞	10	
Brascan B	125	$10⅛	10⅛	10⅛	
Brenda M	200	$7⅞	7⅞	7⅞	— ⅛
Brdg Tank	2000	400	400	400	
Brdg Tnk p	z20	$39½	39½	39½	
Bridger	7616	$7½	7⅛	7⅛	+ ⅛
Br Am Bnk	100	$19½	19½	19½	— ¼
BC Pack B	100	$19	19	19	+1½
BC Phone	745	$12¼	12¼	12¼	
BC Phone r	15574	23	21	21	— 1
BCPh 5¾ p	z10	$57½	57½	57½	
BCPh 6.80	190	$17½	17½	17½	
BCP 10.16 p	400	$26	26	26	
Broul Reef	2200	26	25½	25½	— ½
Brunswk	3100	$5¼	5¼	5¼	
Budd Auto	200	55	5	5	— ⅛
Bulora Cor	2500	21	20	21	+ 1
Burns Fds	126	$10¾	10¾	10¾	
	C				
CC Yachts	z50	410	410	410	
Cad Frv	380	$10¼	10¼	10¼	— ⅛
Cal Pow A	1015	$29½	29½	29½	— ¼
Cal P 4 p	z1	$44½	44½	44½	
Cal P 7½ p	z60	80	80	80	
Cal P 9.75	z10	$101½	101½	101½	
Calvrt Dis	2000	215	201	201	—24
Calvert	2000	20	20	20	+ 1
Cam Mine	4500	45½	44½	44½	— 1
Camflo	1600	8½	8½	8½	— ⅛
Camp RL	300	21	21	21	
Can Cem L	100	9⅞	9⅞	9⅞	— ⅛
CDC pr B	530	$97⅞	97	97⅞	+ ⅛
C Nor West	700	7⅞	7⅝	7⅞	— ⅛
C Pakrs C	z50	$22¼	22¼	22¼	— ⅛
Can Perm	1000	$18⅞	18¼	18⅞	+ ¼
CS Pete	34202	274	255	255	—13
Can Trust A	300	$21¼	21	21	— ¾
C Tung	350	425	425	425	— 5
Z Cablesy	100	$16¼	16¼	16¼	— ¼
C Ex Gas	2700	405	395	400	— 5
C Found pr	z6	$9⅞	9⅞	9⅞	
CG Invest	200	$21	20⅞	21	+ ¼
C Homestd	700	6⅝	6⅝	6⅝	
C Hydro	2768	9	9	9	
Cl Bk Com	34855	$24¾	24½	24¾	— ⅛
C Malart	7500	42	40	40	— 2
C Marconi	400	5¼	5⅛	5¼	
C Merrill	2240	10⅜	10⅜	10⅜	+ ⅛
C Ocdental	525	13	13	13	+ ⅛
CP Inve	3760	$22⅜	22⅛	22⅛	— ⅛
CP Ltd	20490	$17¾	17½	17⅝	— ⅛
CPL A p	200	8⅝	8⅝	8⅝	
CPL 4 p	133	6	6	6	— ¾
C Reserve	700	430	420	420	
Cdn Sup O	400	$43¾	43¾	43¾	+ ⅛
Cdn Tire	z12	$42¼	42¼	42¼	
Cdn Tire A	14870	$46¼	46½	46½	— ¼
C Utilties	980	12	12	12	
CU 10¼	500	$25⅞	25⅞	25⅞	+ ⅛
C Util w	900	335	335	335	
Canbra	500	400	400	400	
Cara	500	5⅝	5¼	5¼	— ¼
Carl OK	1327	315	310	315	+ 5
Carma A	150	$10½	10½	10½	— ¼
Cassiar	550	5½	5½	5½	
Celanese	2433	485	485	485	+ 5
Chib Kay	2000	9½	9½	9½	— 2
Chib M	1000	40	40	40	
Chieftan D	1500	$11⅛	11¼	11¼	— ⅛
Chrysler	1728	$18⅞	18	18⅝	— ⅛
Coch Will	11500	26	25	25	— ½
Cockfield	400	430	425	425	—25
Coldstm	1000	43	43	43	— 2
Coles Book	1000	8½	8½	8½	
Cominco	328	$38⅞	38⅞	38⅞	— ⅛
C Holiday I	6425	305	300	300	— 5
CHims A p	100	$19	19	19	
Computel	100	5	5	5	
Coniagas	500	59	59	59	
Con Bath A	215	$35⅛	35⅛	35⅛	
Con Bath p	200	$16¼	16	16	— ⅜
Con Bldg	400	242	238	242	+ 7
Con Fardy	6150	410	385	410	+25
C Durham	3504	68	65	68	— 1
C Marben	1500	92	92	92	— 1
C Morisn	2000	161	160	160	— 1
Con Textile	200	225	225	225	+15
Con Distrb	1000	370	370	370	
Cons Gas	1939	$12¼	12¼	12¼	
Con Gas D	1800	$21⅜	21	21	— ⅛
Conwest	430	360	360	360	+ 5
Cop Fields	500	120	120	120	
Corp Food	200	8⅛	8⅛	8⅛	— ½
Coseka R	3500	390	380	390	+ 5
Costain R	100	59¾	9¾	9¾	
Courvan	13000	11	11	11	— 2
Craigmt	1300	6¼	6⅛	6⅛	— ¼
Crain R L	300	$10¼	10¼	10¼	
Crestbrk	500	425	425	425	— 5
Cstland	2000	15	15	15	
Crwn Life	z12	$46¾	46¾	46¾	
Crow Nest	200	$39	39	39	
Crush Intl	300	9¼	9¼	9¼	
Cuvier M	3000	94	91	94	
Cyprus	1200	11	10¾	10¾	— ⅛
	D to G				
DRG Ltd A	104	5½	5½	5½	— ¼
D Aragon	1000	15	15	15	— ½
Debhld B p	z30	$55¾	55¾	55¾	
Decca R	2300	8⅞	8¾	8¾	— ¼
D Eldona	500	47	47	47	
Delhi Pac	2500	11	10½	10½	— ½
Deltan Ltd	530	495	495	495	+20
Denison	15593	60	59⅞	60	
Dicknsn	2000	490	490	490	
Digtech	4500	51	50	50	— 1
Dist Tr A	1000	400	400	400	+10
Dome	600	$41¼	41	41	— ⅜
Dome Pete	3210	$41⅜	41	41	— ¼
D Bridge	4100	38	38	38	+ ⅛
D Explor	1000	15½	15½	15½	+ ½
Dofasco A	16651	29	28¾	29	
Dofasco p	z30	$54½	54½	54½	
Dom Store	300	$15¼	15¼	15¼	— ⅛
D Textile A	100	8⅝	8⅝	8⅝	— ⅛
Domtar	1266	$21⅛	21⅛	21⅛	
Douglas L	100	215	215	215	— 5
Dr Mc C A	475	$13¾	13¾	13¾	+ ¾
Du Pont	150	15¼	15¼	15¼	— ¼
Dylex Ltd	400	6⅝	6⅝	6⅝	
Dylex L A	2000	6⅝	6¾	6⅝	— ⅛
Estn Can S	235	$11¼	11¼	11¼	
Ego Mines	7000	60	55	60	+ 6
Electro A	z19	475	475	475	
Elks Stors	100	$9¾	9¾	9¾	
Emco	100	5⅞	7¼	7¾	+ ⅛
Emco w	1000	255	255	255	— 5
Extndcar	422	56	5⅞	5⅞	
Falcon C	2950	7⅞	7¼	7⅞	— ⅛
Falcon	214	$39¾	39⅝	39¾	— ¼
Frm Mer p	100	10⅜	10⅜	10⅜	+ ⅛
Fed Pion	400	$26½	26½	26½	— ½
Fidelity Tr	200	340	340	340	—10
Foodcrp Lt	280	295	295	295	+ 5
Francana	500	8⅝	8½	8⅝	+ ¼
Fraser A	z39	$21½	21¼	21½	
Frobex	16923	15	13	13	— 2
GTH Steel	200	5⅝	5⅛	5⅛	— ⅛
Gaz Metr	3500	6⅛	5⅞	6	— ¼
Gaz 5.40 p	z75	$53	53	53	
G Distrb A	500	8⅜	8⅜	8⅜	+ ⅛
GMC	395	$66½	66¼	66½	
Genstar L	1400	22	22	22	
Gnt Masct	1900	118	117	117	— 1
Giant Yk	300	5⅝	5⅝	5⅝	— ⅛
Gibraltar	960	7⅞	7½	7⅝	
Goldund M	1000	30	30	30	— 2
Granduc	800	140	140	140	+ 3
Gt Oil Sds	100	5	5	5	
GL Paper	220	32	32	32	+ ¼
GL Pap w	700	7¼	7¼	7¼	— ¼
Gt W Life	z20	52	52	52	
Gt West S	300	420	410	410	— 5
Greyhnd	100	18	18	18	— ⅛
Guar Trst	174	5⅝	5⅝	5⅝	— ⅛
Guar Tr r	8435	20	19	19	
Gulf Can	1705	$30¼	29⅝	29¾	— ¾
Gulfstrem	60900	129	126	128	
	H to L				
H Group A	400	470	470	470	
Ham Tr	100	15⅞	15⅞	15⅞	— ⅛
Ham Tr pr	100	28	28	28	+2½
Hard Crp A	400	5½	5⅜	5⅜	— ⅛
Harris J S	100	450	450	450	—10
Hawker S	1025	6⅛	6	6	
Highmont	700	124	120	120	+ 5
Home A	2400	$30¾	30½	30½	— ½
Howdn DH	100	9¾	9¾	9¾	+ ¼
Hud Bay A	1030	$18⅞	18¾	18¾	
H Bay Co	6550	$19⅜	19⅛	19⅛	— ⅛
HB Oil Gas	333	$38⅛	38⅛	38⅛	+ ⅛
HB Oil G pr	275	$39	39	39	—1½
Husky Oil	530	$20⅞	20½	20½	
Hydra Ex	z160	22	22	22	
IAC	4565	$16⅜	16⅜	16⅜	— ¼
IU Intl	2076	$10½	10½	10½	
Imasco A	2200	$24⅜	24⅛	24⅛	— ¼
Imp Oil A	9945	$23⅞	23¾	23¾	— ⅛
Imp Oil B	z50	524	24	24	
INCO A	9340	$34½	33¾	34½	+ ½
INCO B	650	534	33¾	34	+ ¼
Indal	300	$14⅜	14⅜	14⅜	— ⅛
Inglis	200	$14½	14½	14½	
Inland Gas	3400	8⅞	8⅞	8⅞	— ⅛
Inter-City	900	475	470	475	
Intermetco	3030	5⅞	7¼	7¼	— ¼
IBM	099	$266¾	263	266	+ 3
Int Mogul	2150	290	280	285	—10
Interpool	100	$11¼	11¼	11¼	
Int Pipe A	3615	$14⅜	14¼	14⅜	
Int Pipe w	2050	23	22	22	— 4
Ipsco	400	$13⅛	13⅛	13⅛	
Inv Grp A	1070	5⅞	7½	7½	
Iron Bay T	400	5¾	5¼	5¼	+ ⅛
Irwin T A	800	230	230	230	—10
ISO	1000	113	113	113	+ 3
Ivaco A	1000	9¾	9¼	9¼	
Jannock B	z10	$11⅞	11¼	11⅞	
Joutel	9000	40	40	40	— 1
Kaiser Re	3850	$14⅜	14¼	14¼	
Kaiser wt	700	$11⅜	11⅜	11⅜	
Kaps Tran	1450	148	144	148	
Keen Ind	500	195	195	195	— 5
Kerr A A	233	$13⅜	13⅜	13⅜	+ ⅛
K Anacon	500	23	23	23	
Koffler A	3805	495	485	490	— 5
Koffler A p	100	5⅞	7⅛	7⅛	
Labatt A	2510	$16⅜	16⅜	16⅜	— ⅜
Lab Min	100	$35¼	35¼	35¼	
LOnt Cem	100	390	390	390	+ 5
Lakehead	4000	30	28	30	+ 2
Lasitr Km	2500	26	26	26	
Lau Fin	z15	56	6	6	
Lau Fn 140	500	$16½	16½	16½	+ ⅜
Leigh Inst	2150	210	206	210	+ 5
LL Lac	2544	145	145	145	
Lob Co A	1000	430	430	430	+ 5
Lob Co B	1000	430	430	430	+ 5
Lob Ltd Ap	500	$14¾	14½	14½	+ ¼
Lochiel	500	136	136	136	+ 2
Loeb M	150	295	295	295	
Lost River	3040	210	205	210	—10
Lytton M	1000	40	40	40	— 2
	M to O				
MEPC w	2600	45	45	45	— 5
MICC	100	$9¾	9¾	9¾	
MICC A	600	525	24¾	25	+ ⅛
MLW Wor	100	$12¼	12¼	12¼	+ ¼
MPG Inv	3800	380	380	380	—10
Maclarn B	425	$34¾	34½	34½	— 1
MH Cable	140	$11⅛	11⅛	11⅛	+ ⅛
MB Ltd	10255	$20⅛	19⅞	20	— ⅛
Madeline	6500	298	265	295	+35
Madsen	z100	43	43	43	
Magna Int	860	$17¼	17¼	17¼	
Magnetics	3000	70	69	69	— 1
Maislin I	200	400	400	400	
Majstc Wil	200	220	220	220	
Malartic	z250	75	75	75	
Manitou	z50	29	28½	29	
Maple M	1000	350	350	350	—10
Maritime	100	$17¾	17¾	17¾	+ ⅜
Mar T 860	1120	$9⅛	9	9	— ¼
Martin	3500	12	12	12	
Mass Fer	3670	$28½	28¼	28¼	— ⅛
Mas F A	150	$26⅛	26⅛	26⅛	+ ⅛
Mas F B	1250	$25¼	25¼	25¼	
Malgmi A	215	$17⅜	17⅜	17⅜	— ⅜
Mc Adam	2000	39½	39½	39½	— ½
Mc Intyre	265	$35½	35¼	35¼	— ¼
McLaghlin	600	8⅜	8⅜	8⅜	— ⅛
Melcor	400	475	470	475	+10
Melcor w	1000	285	285	285	—10
Mercantil	839	$17¼	17	17	— ¼
Merland E	5000	298	293	298	+ 3
Meta Uran	2000	8	8	8	— ½
Met Stor A	200	$15½	15½	15½	
Minrl Res	512	160	160	160	
Molson A	1010	$17¾	17⅜	17⅜	— ⅛
Mtl Trust	z25	$11½	11½	11½	
Moore	12844	$38¾	38⅜	38⅜	— ¼
Multi Acc	z28	276	276	276	
Murphy	1000	5¼	5⅛	5¼	
NBU Mine	600	241	241	241	
NaChrs I	1300	5⅛	5	5⅛	— ⅛
Nat Pete	5000	34	32	34	+ 4
Nat Trust	z10	$15½	15½	15½	
Neonex	350	165	165	165	— 5
NB Tel	128	$14⅜	14⅜	14⅜	— ⅛
N Kelore	7000	12	10½	10½	
N York Oil	500	36	36	36	— 2
Newconx	200	445	445	445	
Nfld LP A	225	$11¼	11¼	11¼	
Noranda A	4235	$38⅛	38⅛	38¼	
Norcen	2154	$13⅛	13	13⅛	+ ⅛
Norcn 150	400	$22½	22½	22½	
Norcen w	1300	225	221	221	— 4
Nordair L	100	230	230	230	
NC Oils	3000	8½	8½	8½	+ ⅛
NCO pr	z20	$31	31	31	
N Canada	500	31	31	31	— 1
Nor Tel	1145	$40⅜	40⅛	40½	+ ⅛
NTecm B w	2650	$20⅛	19⅞	19¾	— ⅜
Northgat	2000	425	425	425	
Northld	2300	10	10	10	—1½
NS Savngs	z40	$12¾	12¾	12¾	
NS Sav 10¼	100	$20½	20½	20½	
Nu-Wst A	300	$16⅜	16⅜	16⅜	— ⅛
Nufort Res	500	21	21	21	+ 1
Numac	600	$11¼	11¼	11¼	+ ⅛
OSF Ind	z50	335	335	335	
	P to Z				
Oakwood P	5100	157	155	155	— 3
Obrien	5500	88	88	88	— 2
Ocelot Ind	1300	$16⅜	16½	16½	+ ⅛
Okanagan	300	57	7	7	— ⅛
Ontario Tr	300	59	8⅞	8⅞	+ ⅛
Orchan A	500	280	280	280	
Oshawa A	700	415	415	415	— 5
Osisko	1500	13½	13	13	
	P to S				
Pac Pete	z50	$31½	31½	31½	
Page Pet	2000	220	220	220	+ 5
Paloma P	400	225	225	225	+10
Pamour A	1200	310	305	305	—15
PanCan P	3050	$25¼	25	25⅛	
Patino N V	100	514	14	14	
P Dept S	100	290	290	290	— 5
Peyto Oils	2400	5⅝	5½	5⅝	
Phillips Cb	100	$10¼	10¼	10¼	— ⅛
Pick Crow	2000	16½	16½	16½	— ½
Pine Point	100	$30⅜	30⅜	30⅜	+ ⅛
Pitts B	100	5⅝	5¾	5¾	
Pitts C	200	56	5¾	5¾	
Place G	5600	43	41	41	— 2
Placer	1100	$22⅜	22½	22⅜	+ ⅛
Plysr 840	500	$24¼	24¼	24¼	— ⅛
Pop Shops	1400	$5⅛	5⅛	5⅛	
Pow Corp A	45625	8⅝	8½	8¾	— ⅛
Prado Exp	2600	195	190	195	+ 1
Precamb	4000	55	55	55	— 1
Pre Cable	1100	$9⅜	9¼	9⅜	+ ⅜
Price Co	457	$15⅛	15⅛	15⅛	+ ⅛
Qasar Pet	700	410	400	400	—25
Que Man	5000	14	14	14	+ 3
Q Mattgmi	1000	22	22	22	
Que Sturg	200	105	105	105	—13
Que Tel r	z500	23	19	19	
Ram	3600	445	430	430	—25
Ranger	1700	$17¼	17	17	— ⅜
Reycrock	1000	69	69	69	
Redpath A	100	$26	26	26	— ⅛
Redstone	3000	47	46½	47	+ ½
Reed Pap A	500	$11⅜	11¼	11¼	— ⅛
Reed Oslr A	3300	5¾	6¼	6¼	
Reitman	350	$12¾	12½	12¾	— ⅜
Reitman A	z60	$12¾	12¾	12¾	
Repub Res	2100	128	125	125	— 9
Revelstk	100	$11⅜	11⅜	11⅜	— ⅛
Revnu Prp	3000	73	72	72	— 1
Rio Algom	182	$33½	33½	33½	
Rolland	600	5⅝	6⅝	5⅝	— ⅛
Roman	280	$17¾	17¾	17¾	— ⅛
Ronyx Cor	z250	60	60	60	
Rothman	4045	$16½	16½	16½	— ⅛
Rothm A p	z30	$69	69	69	
Rothm Zp	950	$15⅜	15⅜	15⅜	
Rothmn w	300	160	150	150	—15
Royal Bnk	4560	$27¼	27	27⅛	— ⅛
Royal Tr A	400	$20¼	20⅛	20⅛	— ⅜
Ryanor	2000	6	6	6	
Schneid p	B13800	58	8	8	
Scotts	1000	58¼	8¼	8¼	
Seagram	2405	$25⅜	25⅛	25⅜	+ ¼
Shaw LE A	100	5⅜	8⅜	8⅜	
Shaw Pipe	300	5⅜	5⅜	5⅜	
Shell Can	3972	$17¼	17⅛	17⅛	
Sherritt A	423	6¼	6⅛	6⅛	— ⅛
Siebens	270	$15⅛	15⅛	15⅛	
Silvmq	2000	29	29	29	— ½
Silverwd A	400	59½	9½	9½	
Simpsons	2380	56½	6⅛	6⅛	
Simpson S	z21	59⅜	9⅜	9⅜	
Sklar W	z400	87	87	87	
Skye Res	500	360	360	360	— 5
Skyline H	600	275	274	275	
Slater Stl	300	58	8	8	
Slat Steel p	100	$12½	12½	12½	
Sobey Stor	z40	5⅝	5⅝	5⅝	
Southrn A	500	$23	23	23	
Spar Aero	1500	290	285	290	
Spooner	4100	32	30	32	
Stafford	100	375	375	375	
Steico A	4860	529	28¾	29	
Sterystm	100	430	430	430	
Strathrn A	500	86	86	86	+ 1
Sud Cont	500	24	24	24	— 2
Sulivan A	100	152	152	152	
Sundale O	100	517	17	17	
Systems D	2282	270	270	270	+ 5
	T to Z				
Teck Cor A	800	410	400	410	+10
Teck Cor B	300	310	310	310	
Tele Cap A	100	6⅛	6⅛	6⅛	— ⅜
Tex Can	334	$25¼	25	25¼	
Txsgulf	555	$33⅜	33⅛	33⅜	— ⅛
Tombill	1000	61	61	61	— 3
Toromont	800	200	200	200	
Tor Dm Bk	5454	$17⅜	17⅜	17⅜	
Tor Star B	800	$15⅜	15½	15½	— ½
Total Pet	7300	5⅞	7½	7½	
Total P A p	600	$15⅛	15	15	
Toll Pet w	1900	235	230	235	+ 5
Traders A	560	$13¼	13⅛	13⅛	— ⅛
Tr 10¼	1500	$11	11	11	+ ⅛
Trade 7½ p	200	$36½	36½	36½	+ ⅜
Tr Can Res	2000	64	64	64	+ 1
Trns Mt A	7955	$10⅛	10	10⅛	
TrCan PL	3105	$12	11⅞	12	
TrCan B pr	z70	$30¾	30¾	30¾	
TrCan C pr	425	$38½	38½	38½	— ½
TrCan D p	300	$52½	52½	52½	— ⅜
Trizec Crp	z5	$13½	13½	13½	
Trizec w	1000	29	29	29	+ 3
Turbo R	1100	188	183	183	+ 3
Unican S	100	235	235	235	+ 5
Un Carbid	129	$23	23	23	
UGas A	4900	8⅜	8½	8½	
UGas 8¾	500	$19⅜	19⅜	19⅜	+ ⅛
U Asbesto	1053	365	365	365	— 5
U Canso	8150	5⅝	8½	8½	
U Corp pr	z60	$15	15	15	
U Keno	325	5⅝	8⅜	8⅜	— ¼
U Siscoe	1000	5⅝	8½	8½	
Univr Gas	2717	5⅝	7⅜	7⅜	— ⅜
U Sections	100	320	320	320	
VS Serv A	200	$5⅛	5⅛	5⅛	+ ⅛
Versatile	100	$17	17	17	
Versutil A	1110	$16¼	16	16	— ¼
Vesper	10000	31	31	31	
Voyager P	9100	$15	14¾	15	+ ¼
Vulcan Ind	100	$16½	16½	16½	+ ½
Walax A	100	513	13	13	— ¼
Walk Good A	1200	$32⅜	32⅛	32¼	
Warn Can	100	58	8	8	+ ¼
Weco Dev	200	245	235	245	+10
Weldwod	300	$11½	11½	11½

TORONTO MARKET TRADING

TORONTO CLOSING STOCKS
Distributed by CP
Toronto Stock Excpange—June 28

Complete tabulation of Monday transactions. Quotations in cents unless marked $. z—Odd lot, xd—Ex-dividend, xr—Ex-rights, xw — Ex-warrants. Net change is from previous board-lot closing sale.

Stock	Sales A	High and B	Low	Close	Net Ch'ge
Abby Glen	14550	5¾	6	6⅛	
Aby Gln w	550	100	100	100	−5
Abitibi	4166	$12	11¾	12	
Abitbi 10	300	$50½	50¼	50½	+⅛
Acklands	500	$13⅛	13	13	−¼
Advocate	1700	250	250	250	−15
Afton Min	250	6⅝	6⅝	6⅝	
Agnico E	6832	475	470	470	−10
Ahed M	600	125	125	125	
Akaitcho	2200	75	75	75	−2
Albany	14000	40	39	39	−1
Alt East G	3150	$11⅛	10⅞	11	−¼
Alt Energy	5200	$10½	10⅜	10½	
Alta Gas A	13119	$12¼	12	12	−¼
Alta G D p	24	$129	129	129	
Alcan	5355	$26	25⅞	26	+⅛
Algo Cent	150	$12⅞	12⅞	12⅞	
Algoma St	2154	$27⅞	27⅜	27½	−¼
ASter p	950	$25⅝	25¼	25¼	−⅛
All-Can B	700	230	230	230	−10
Allarco Dv	450	$12	12	12	−⅛
Alliance B	400	380	380	380	−20
Almin 4½ p	z50	34	34	34	
Alum 3rd p	1200	$26⅛	26	26	
Am Bonza	7200	450	440	440	
Am Eagle	2000	53	53	53	−1
Am Leduc	4525	10	10	10	−½
Andres W	z140	9¼	9¼	9¼	
Ang CT 4½	100	$22½	22½	22½	+¼
Anthes B p	z10	$60	60	60	
Aquitaine	272	$21⅛	21⅛	21⅛	+⅛
Argus B pr	z50	$27⅝	27⅝	27⅝	
Argus C pr	200	$15½	15½	15½	
Asamera	5050	$14⅛	13¾	14	−⅛
Asbestos	200	$29⅞	29⅞	29⅞	
Ashland C	400	$10⅝	10½	10½	
Asoc Porc	500	58	58	58	
Atco A	1000	$13⅝	13⅝	13½	−⅛
Ato Hard A	300	$13	13	13	
BC Sugar A	2600	$22	21¾	21¾	−⅛
BP Can	6300	$9⅝	9⅝	9⅝	−¼
BP Can p	z65	$59⅞	59⅞	59⅞	
Bad Boy	200	315	315	315	−5
Banister C	1500	$9¼	9	9¼	+⅛
Bank Mtl	4237	$15⅛	15⅛	15⅛	−⅛
Bk Mtl r	140787	16	15	16	+1
Bank N S	946	$39⅝	39⅛	39⅛	+⅛
Bankeno	4060	165	160	163	−3
Bartaco	100	170	170	170	−10
Becker B p	100	$6¼	6¼	6¼	
Bell Canad	13260	$47⅞	47½	47½	−½
Bell A pr	146	$47⅜	47⅜	47⅜	
Bell B pr	z50	$47⅝	47⅝	47⅝	
Bell D pr	320	$50¼	50¼	50¼	
Bell 2.28	2065	$26⅝	26⅝	26⅝	−⅛
Bell Can W	5425	380	375	375	
Beth Cop A	703	$14¼	14⅛	14⅛	
Biltmore I	400	200	200	200	
Black P A	100	415	415	415	
Block Bros	3590	425	410	425	+5
Border C	1000	215	215	215	+9
Bow Valy	4320	$23½	23⅛	23⅜	+¼
Bowater	z25	355	355	355	
Bralor Res	1625	360	350	360	
Brameda	4500	129	124	125	−4
Brascan A	29167	$10	9⅞	10	
Brascan B	125	$10⅛	10⅛	10⅛	
Brenda M	400	57⅞	7¼	7¼	−¼
Brdg Tank	2100	400	400	400	
Brdg Tnk p	z20	$39½	39½	39½	
Bridger	7616	57½	7⅛	7⅛	+⅛
Brinco	100	370	370	370	+10
Br Am Bnk	100	$19½	19½	19½	−¼
BCFP	6400	$23	23	23	
BC Pack B	100	$19	19	19	+1½
BC Phone	4345	$12¼	12¼	12¼	
BC Phone r	17982	23	20	20	−2
BCPh 1956	z10	$46⅝	46⅝	46⅝	
BCPh 4.84	200	$12⅛	12⅛	12⅛	−¼
BCPh 5¾ p	120	$57¾	57¾	57¾	
BCPh 6.80	190	$17½	17½	17½	
BCP 10.16 p	450	$26	26	26	
Broul Reef	2500	26	25½	25½	−½
Brunswk	3100	5¼	5¼	5¼	
Bud Auto	500	5	5	5	−⅛
Buldra Cor	3500	21	20	20	
Burns Fds	126	$10¾	10¾	10¾	
C					
CC Yachts	z50	410	410	410	
Cad Fry	479	$10¾	10¼	10¼	−⅛
Cal Pow A	1130	$29½	29½	29½	−¼
Cal P 4 p	z11	$44½	42¼	42¼	
Cal P 4½ p	z25	$47¼	47¼	47¼	
Cal P 7½ p	z60	80	80	80	
Cal P 9.75	z10	$101½	101½	101½	
Calvrt Dle	4500	215	195	200	−25
Calvert	2000	20	20	20	+1
Cam Mine	6500	45½	44	44	−1½
Camflo	4000	$8⅛	8½	8½	−⅛
Camp RL	300	$21	21	21	
Campau A	400	455	455	455	−10
Can Cem L	100	$9⅞	9⅞	9⅞	−⅛
CDC pr B	588	$97⅞	97	97⅞	+¼
Can Malt A	270	$19⅛	19⅛	19⅛	
C Nor West	4900	8	7¾	8	
C Pakrs C	z50	$22¼	22¼	22¼	
Cah Perm	1000	$18⅛	18¼	18⅛	+⅛
CS Pete	48902	274	254	262	−6
Can Trust A	405	$21¼	21	21	−¾
C Trust 7¼	100	$19⅛	19⅛	19⅛	−¼
C Tung	2950	425	425	425	+5
C Cablesy	100	$16¾	16¾	16¾	−¼
Cdn Cel	225	$6⅝	6⅝	6⅝	+⅛
C Ex Gas	5400	405	395	400	−5
C Found pr	26	$9⅝	9⅝	9⅝	
CG Invest	200	20	20⅛	21	+¼
C Homestd	2700	$6½	6⅜	6½	+⅛
C Hydro	2760	59	9	9	
Cl Bk Com	38554	$24¾	24½	24¾	−⅛
CIL	100	$22¾	22¼	22¾	−¼
C Malart	9500	42	40	40	−2
C Manoir A	z60	55	5	5	
C Marconi	725	$5¼	5¼	5¼	
C Merrill	3040	$10⅛	10⅛	10⅛	+⅛
C Ocdental	525	$13	13	13	+⅛
CP Inve	4310	$22⅛	22⅛	22¼	
CP Ltd	24015	$17¾	17½	17½	−¼
CPL A p	200	$8⅝	8⅝	8⅝	
CPL 4 p	133	56	6	6	−¾
C Reserve	1700	430	415	420	
Cdn Sup O	400	$43¾	43¾	43¾	+¼
Cdn Tire	z12	$42¼	42¼	42¼	
Cdn Tire A	18705	$46¾	46	46	−¾
C Utilties	980	$12	12	12	
C Utl 5 pr	250	$51	51	51	
CU 10¼	850	526	25⅞	26	+¼
C Util w	900	335	335	335	
Canbra	500	400	400	400	
Canron	100	$21⅞	21⅞	21⅞	
Cara	500	$5⅝	5¼	5¼	−¼
Carl OK	4856	315	310	310	
Carl A p	100	$21	21	21	+½
Carma A	150	$10½	10½	10½	−¼
Carrier JD	100	170	170	170	−5
Cassiar	550	$5½	5½	5½	
Celanese	2533	485	480	480	
Centurion	700	$5¼	5½	5½	
Chib Kay	2000	9½	9½	9½	−2
Chib M	1085	40	40	40	
Chieftan D	2500	$11⅛	11	11	−⅜
Chrysler	2956	$18⅝	18⅝	18⅝	−⅛
C S 10¾	z10	$10⅝	10⅝	10⅝	
Clairborne	100	215	215	215	
Coch Will	11500	26	25	25	−½
Cockfield	500	430	425	425	−25
Coldstm	1000	43	43	43	−2
Coles Book	1000	$8½	8½	8½	
Cominco	803	$38⅞	38⅝	38⅝	−⅜
C Holiday	8225	305	300	300	−5
CHins A p	100	$19	19	19	
Computel	100	$5	5	5	
Comtech	800	375	375	375	−5
Coniagas	500	59	59	59	
Con Bath A	270	$35⅝	35⅝	35⅝	
Con Bath p	200	$16¼	16	16	−⅜
Con Bld	400	242	238	242	+7
Con Fardy	7450	415	385	405	+20
C Durham	3504	68	65	68	−1
C Marben	3500	92	91	91	−2
C Morisn	3600	161	160	160	−1
Cons Prof	z161	22	22	22	
C Rexspar	3100	145	141	145	+5
Con Textile	200	225	225	225	+15
Con Distrb	2200	370	360	370	
Cons Gas	6079	$12⅝	12⅛	12⅛	−⅛
Con Gas D	1900	$21⅜	20¾	20¾	−⅜
Control F	500	285	285	285	+20
Conwest	930	360	360	360	+5
Cop Fields	1900	120	120	120	
Corby vt	100	$17½	17½	17½	−¼
Cornat Ind	100	420	420	420	
Corp Food	200	$8⅛	8⅛	8⅛	−½
Coseka R	4733	390	380	380	−5
Costain R	100	$9¾	9¾	9¾	
Courvan	13125	11	11	11	−2
Craigmt	1500	$6¼	6⅛	6⅛	−¼
Crain R L	400	$10¼	10¼	10¼	
Crestbrk	900	425	425	425	−5
Cstland	2000	15	15	15	
Crwn Life	z12	$46¾	46¾	46¾	
Crwn Trst	z5	$21½	21½	21½	
Crow Nest	400	$39½	39	39½	+½
Crush Intl	1500	$9¼	9¼	9¼	
Cuvier M	5300	96	91	96	+2
Cyprus	2000	$11	10¾	10¾	−⅛
D			to	G	
DRG Ltd A	104	$5½	5½	5½	−¼
D Aragon	1000	15	15	15	−½
Dbhld B p	z30	$55¾	55¾	55¾	
Decca R	2702	$8⅞	8¾	8¾	−¼
D Eldona	1500	47	47	47	
Delhi Pac	2500	11	10½	10½	−½
Deltan Ltd	630	$5¼	495	5¼	+½
Denison	15793	560	59⅞	60	
Dicknsn	2300	490	480	485	−5
Digitech	5200	51	50	50	−1
Discovry	1500	53	52	52	
Dist Tr A	1000	400	400	400	+10
Dome	640	$41¼	41	41	−⅛
Dome Pete	3760	$41⅜	40½	40½	−¾
D Bridge	4370	$38	38	38	+⅛
D Explor	1000	15½	15½	15½	+½
Dofasco A	17051	$29¼	28¾	29¼	+¼
Dofasco p	z30	$54½	54½	54½	
Dom Store	1050	$15⅜	15¼	15¼	−⅛
D Textile, A	500	$8¾	8½	8½	−¼
Domtar	3096	$21¾	21⅝	21⅝	
Domtar pr	z25	$11½	11½	11½	
Douglas L	100	215	215	215	−5
Dr MC C A	475	$13¾	13¾	13¾	+¾
Dunde Pal	500	32	32	32	−3
Du Pont	450	$15¾	15	15	−1
Dylex Ltd	400	$6⅝	6⅝	6⅝	
Dylex L A	4000	67	6¾	7	
E-L Fin	700	$6½	6½	6½	−¼
E-L Fin p	1000	$8½	8½	8½	+¼
Estn Can S	235	$11¾	11¾	11¾	
Ego Mines	8000	60	55	60	+6
Electro A	119	475	475	475	−5
Elks Stors	300	$9¾	9¾	9¾	
Emco	100	$7¾	7¾	7¾	+⅛
Emco w	1000	255	255	255	−5
Exquisite	200	255	255	255	
Extndcar	822	56	5⅞	6	+⅛
Falcon C	3050	$7⅞	7¼	7⅞	−⅜
Falcon	214	$39¾	39⅜	39¾	−¼
Farm Mer	600	$7¾	7½	7¾	+¼
Frm Mer p	100	$10⅜	10⅜	10⅜	+⅛
Fed Pion	400	$26½	26½	26½	−½
Fidelity Tr	200	340	340	340	−10
F City Fin	1100	$8¼	8¼	8¼	
F Mar	1000	51	51	51	
Foodcrp Lt	1280	300	295	300	+10
Francana	1400	$8⅞	8½	8⅞	+½
Fraser A	z39	$21½	21¼	21½	
Frobex	23750	15	13	14	−1
GCM Steel	200	$5⅛	5⅛	5⅛	−⅛
Gaz Metr	3500	$6⅛	5⅞	6	−⅛
Gaz 5.40 p	z75	53	53	53	
G Distrb A	1600	$8⅜	8⅛	8⅜	+⅛
GMC	542	$66½	66¼	66½	
Genstar L	1450	22	22	22	
Gnt Mascot	3270	118	113	113	−5
Giant Yk	300	$5⅜	5⅜	5⅜	−⅛
Gibraltar	1260	$7⅜	7½	7½	−⅛
Goldund M	2000	32	30	32	
Goldray	2500	48	47	48	+1
Granduc	800	140	140	140	+3
Gt Oil Sds	100	55	5	5	
GL Paper	920	$32½	32	32	+¼
GL Pap w	700	$7¼	7¼	7¼	−¼
GN Fin	300	x125	117	125	+5
Gt W Life	z20	$52	52	52	
Gt West S	450	420	410	410	−5
G West wt	200	135	135	135	
Greyhnd	200	$18	18	18	−⅛
Guar Trst	348	$5⅞	5⅞	5⅞	−⅛
Guar Tr r	11069	20	19	20	+1
Gulf Can	2063	$30¼	29¾	29¾	−¾
Gulfstrm	86954	129	120	121	−7
H		to	L		
Hambro C	342	300	300	300	−10
H Group A	400	470	470	470	
Ham Tr	1200	$15⅞	15⅞	15⅞	−⅛
Ham Tr pr	100	$28	28	28	+2½
Hand Chm	200	$6⅛	6⅛	6⅛	
Hard Crp A	400	$5½	5⅜	5⅜	−⅛
Harris J S	100	450	450	450	−10
H Wood	100	105	105	105	−5
Hawker S	5685	$6⅛	6	6	
Hawker pr	z25	$56½	56	56	
Hayes D A	179	$6	6	6	−⅛
Hedway A	1600	350	350	350	
Highmont	700	124	120	120	+5
Home A	2991	$30¼	30½	30½	−½
Home B	z29	$26⅞	26⅞	26⅞	
Howdn DH	200	$9¾	9½	9½	
Hud Bay A	1150	$18⅞	18¾	18¾	
H Bay Co	6550	$19⅝	19⅜	19⅜	−⅛
HB Oil Gas	333	$38⅜	38⅜	38⅜	+⅛
HB Oil G pr	275	$39	39	39	−1½
Husky Oil	880	$20⅜	20⅜	20⅜	−⅛
Husky A pr	z100	$34	33¼	34	
Husky B pr	z20	$33¼	33¼	33¼	
Husky E w	100	$5⅝	5⅝	5⅝	
Hydra Ex	z140	22	22	22	
IAC	5310	$16⅝	16⅜	16⅝	
IU Intl	3026	$10⅛	10½	10½	
Imasco A	2344	$24⅝	24⅛	24⅛	−¼
Imp Life	z10	$69½	69½	69½	
Imp Oil A	16933	$23⅞	23⅝	23¾	−⅛
Imp Oil B	z50	$24	24	24	
INCO A	11283	$34½	33¾	34⅜	+⅜
INCO B	650	$34	33¾	34	+¼
Indal	300	$14⅛	14⅛	14⅛	−⅛
Inglis	200	$14½	14½	14½	
Inland Gas	5195	9	8⅞	9	
Inter-City	900	475	470	475	
Inter C B w	200	256	256	256	
Intrmetco	3000	5⅞	7¼	7¼	−¼
IBM	387	$266¼	263	265¼	+2¼
Int Mogul	2387	290	280	285	−10
Interpool	1300	$11½	11¼	11½	+¼
Int Pipe A	4065	$14⅜	14¼	14¼	−⅛
Int Pipe w	6550	23	22	22	−3
Ipsco	4100	$13½	13⅛	13½	+⅜
Inv Grp A	1070	5⅞	7½	7½	
Inv Grp 5 p	100	$14	14	14	
Iron Bay T	400	$5¼	5¼	5¼	+⅛
Irwin T A	1300	230	230	230	−10
ISO	2500	117	113	115	+5
Ivaco A	1000	$9¼	9¼	9¼	
Jannock B	z47	$11¾	10¾	10¾	
Jannock D	z25	$6⅛	6⅛	6⅛	
Joutel	16500	40	40	40	−1
Kaiser Re	4550	$14⅜	14¼	14⅜	+⅛
Kaiser wt	700	$11⅜	11⅜	11⅜	
Kaps Tran	3300	150	144	150	+2
Keen Ind	500	195	195	195	−5
Kenting	100	$16⅜	16⅜	16⅜	
Kerr A A	333	$13⅜	13⅜	13⅜	+⅛
K Anacon	500	23	23	23	
Koffler A	3825	495	485	490	−5
Koffler A p	100	$7⅛	7⅛	7⅛	
Labatt A	2510	$16⅜	16⅛	16⅜	−⅜
Lab Min	600	$35½	35	35	−¼
Lacana	367	370	365	365	−5
Laidlaw A	500	$6½	6½	6½	−⅛
LOnt Cem	300	390	390	390	+5
Lakehead	5000	30	28	30	+2
Lasmr Km	2500	26	26	26	
Lau Fin	z15	56	6	6	
Lau Fn 6¼	z20	$14¼	14¼	14¼	
Lau Fn 140	1050	$17	16½	17	+⅜
Leigh Inst	2150	210	206	210	+5
Levy	z50	$12¾	12¾	12¾	
Levy A pr	100	56	6	6	
LL Lac	2544	145	145	145	
Lob Co A	1080	430	430	430	+5
Lob Co B	1080	430	430	430	+5
Lob Co pr	200	$22½	22½	22½	−¼
Lob Ltd Ap	800	$14¾	14¼	14½	+¼
Lochiel	1600	138	136	138	+4
Loeb M	200	295	295	295	
Lost River	5440	220	205	220	
Lytton M	1100	40	40	40	−2
M		to	O		
MEPC	z25	55⅞	5⅞	5⅞	
MEPC w	3150	45	45	45	−5
MICC	200	$9¾	9¾	9¾	
MICC A	600	25	24¾	25	+¼
MLW Wor	100	$12¼	12¼	12¼	+¼
MPG Inv	3800	380	380	380	−10
Maclarn A	150	$34¼	34¼	34¼	
Maclarn B	425	$34¼	34½	34½	−1
MH Cable	140	$11⅛	11⅛	11⅛	+⅛
MB Ltd	14805	$20⅛	19⅞	20	−⅛
Madeline	8405	298	265	284	+24
Madsen	z300	43	43	43	
Magna Int	860	$17¼	17¼	17¼	
Magnetics	3000	70	69	69	−1
Maislin I	200	400	400	400	
Maistc Wil	200	220	220	220	
Malartic	z250	75	75	75	
M Lf Mills	z50	$29	28½	29	
Maplex M	1200	350	350	350	−10
Maritime	2000	$17¾	17½	17½	+⅛
Martim A p	400	58	8	8	+½
Mar T 860	1120	$9⅛	9	9	−¼
Martin	3500	12	12	12	
Mass Fer	5398	$28½	28¼	28¼	−⅛
Mas F A	150	$26⅛	26⅛	26⅛	+⅛
Mas F B	1750	$25¼	25⅛	25¼	
Matgmi A	215	$17⅝	17⅝	17⅝	−⅜
Mc Adam	2000	39½	39½	39½	−½
Mc Intyre	290	$35½	35¼	35¼	−¾
McLaghlin	780	$8⅝	8⅝	8⅝	−⅛
Melcor	700	475	465	465	
Melcor w	1000	285	285	285	−10
Mercantil	1239	$17¼	17	17⅛	−⅛
Merland E	10800	300	293	300	+5
Meta Uran	2000	8	7	8	−½
Met Stor A	225	$15½	15½	15½	
Met Trust	z11	$20¼	20¼	20¼	
Minrl Ires	512	160	160	160	
Molson A	1230	$17⅜	17⅜	17⅜	−⅛
Molson B	100	$17⅛	17⅛	17⅛	−⅛
Monecor A	200	$8½	8½	8½	−⅛
Mtl Trust	z25	$11½	11½	11½	
Moore	21079	$39	38⅜	39	+⅛
Multi-Mi	2500	39½	39½	39½	−½
Multi Acc	z28	276	276	276	
Murphy	1000	$5¼	5¼	5¼	
Mymar M	1000	41	41	41	
NBU Mine	800	241	241	241	
NaChrs I	1300	$5⅛	5	5⅛	−⅛
Nat Drug	100	$5	5	5	+15
Nat Pete	5000	34	32	34	+4
Nat Sea A	100	$13⅜	13⅜	13⅜	−⅛
Nat Trust	310	$15	15	15	−½
Neonex	450	165	165	165	−5
NB Tel	128	$14⅜	14⅜	14⅜	−⅛
N Kelore	8000	12	10	10	−½
N Senator	z500	9½	9½	9½	
N York Oil	500	36	36	36	−2
Newconx	300	450	445	450	+5
Nfld alp A	1025	$11¼	11¼	11¼	
Nick Rim	2000	9	9	9	+½
Noranda AK	1⅛	22⅜	14⅜	14	38⅛ 38¼
Norcen	9213	$13⅛	12⅞	13	
Norcen B	250	$22⅜	22⅜	22⅜	−⅛
Norcn 150	640	$22½	22½	22½	
Norcen w	2113	225	216	216	−9
Nordair L	100	230	230	230	
NC Oils	4100	$8⅜	8½	8⅜	+⅛
NCO pr	z20	$31	31	31	
N Canada	500	31	31	31	−1
Nor Tel	1362	$40⅜	40⅛	40½	+⅛
NTecm B w	5500	$20⅛	19⅜	19¾	−⅜
Northgat	2000	425	425	425	
Northd	4300	10	10	10	−1½
NS Savngs	z40	$12¾	12¾	12¾	
NS Sav 10½	100	$20½	20½	20½	
Nu-Wst A	300	$16⅜	16⅜	16⅜	−⅛
Nuforj Res	500	21	21	21	+1
Numac	900	$11¼	11¼	11¼	+⅛
OSF Ind	z50	335	335	335	
Oakwood P	11100	157	152	153	−5
Obrien	5500	88	88	88	−2
Ocelot Ind	8050	$17½	16½	17½	+1⅛
Okanagan	300	57	7	7	−⅛
Ontario Tr	300	59	8⅞	8⅞	+⅛
Orchan A	500	280	280	280	
Oshawa A	42300	415	395	405	−15
Osisko	1500	13½	13	13	
P		to	S		
Pac Coper	500	135	135	135	+5
Pac Pete	420	$31⅛	31⅛	31⅛	−¼
Page Pet	2000	220	220	220	+5
Paloma P	400	225	225	225	+10
Pamour A	1400	310	305	310	−10
Pan Centr	2083	95	90	90	−5
PanCan P	3650	$25¼	25	25¼	+⅛
Patino N V	100	$14	14	14	
Pe Ben O	2300	300	300	300	
Pembin A	100	410	410	410	+5
P Dept S	100	290	290	290	−5
Petrofina	100	$18	18	18	−⅛
Peyto Oils	3900	$5¾	5½	5⅝	−⅛
Phillips Cb	110	$10¼	10¼	10¼	−⅛
Pick Crow	2000	16½	16½	16½	−½
Pine Ioint	500	$30¾	30⅜	30¾	+¼
Pitts B	100	$5¾	5¾	5¾	
Pitts C	200	56	5¾	5¾	
Place G	7100	43	41	41	−2
Placer	2600	$22⅜	22½	22⅜	+⅛
Plysr 840	1080	$24⅜	24¼	24⅜	
Ponder	200	58	58	58	+3
Pop Shops	1600	$5¼	5¼	5¼	
Pow Corp A	45675	$8⅞	8½	8¾	−⅛
Prado Exp	2600	195	190	195	+1
Precamb	4000	55	55	55	−8
Pre Cable	1100	$9⅜	9¼	9⅜	+⅜
Preston	253	$16⅜	16⅜	16⅜	+⅛
Price Co	530	$15⅛	15⅛	15⅛	+⅛
Q Brdcast	300	475	475	475	
Qasar Pet	700	410	400	400	−25
Que Man	9000	17	14	15	+4
Q Mattgmi	1600	23	22	23	+1
Que Sturg	200	105	105	105	−13
Que Tel r	z500	23	19	19	
Ram	7500	445	415	415	−40
Ranger	2300	$17¼	17	17	−⅜
Rayrock	1000	69	69	69	−10
Redpath A	200	$26	26	26	−⅛
Redstone	6000	47	46½	46½	
Reed Pap A	700	$11½	11¼	11½	+⅛
Reed Osir A	3550	$6¼	6⅛	6⅛	−⅛
Reitman	350	$12¾	12½	12¾	−⅜
Reitman A	184	$13¼	13⅛	13¼	+⅛
Repub Res	11000	128	125	125	−9
Revelstk	100	$11⅜	11⅜	11⅜	−⅛
Revnu Prp	3000	73	72	72	−1
Rio Algom	1208	$33¾	33½	33¾	+¼
R Little	120	170	165	170	+5
Rolland	600	6⅜	6⅜	6⅜	−⅛
Roman	380	$17¾	17⅜	17⅜	−¼
Ronyx Cor	2250	60	60	60	
Rothman	4045	$16½	16½	16½	−⅛
Rothm A p	z30	$69	69	69	−½
Rothm Zp	1050	$15⅜	15⅜	15⅜	
Rothmn w	1300	160